



# LASERJET PRO MFP

## Repair Manual



M125-126



M127-128



M127-128





# HP LaserJet Pro MFP M125, M126, M127, M128

Repair Manual

**Copyright and License**

© 2013 Copyright Hewlett-Packard Development Company, L.P.

Reproduction, adaptation, or translation without prior written permission is prohibited, except as allowed under the copyright laws.

The information contained herein is subject to change without notice.

The only warranties for HP products and services are set forth in the express warranty statements accompanying such products and services. Nothing herein should be construed as constituting an additional warranty. HP shall not be liable for technical or editorial errors or omissions contained herein.

Part number: CZ183-90905

Edition 1, 9/2013

**Trademark Credits**

Microsoft®, Windows®, Windows® XP, and Windows Vista® are U.S. registered trademarks of Microsoft Corporation.

## Conventions used in this guide

---

 **TIP:** Tips provide helpful hints or shortcuts.

 **NOTE:** Notes provide important information to explain a concept or to complete a task.

 **CAUTION:** Cautions indicate procedures that you should follow to avoid losing data or damaging the product.

 **WARNING!** Warnings alert you to specific procedures that you should follow to avoid personal injury, catastrophic loss of data, or extensive damage to the product.

---



# Table of contents

<b>1 Removal and replacement .....</b>	<b>1</b>
Removal and replacement strategy .....	2
Introduction .....	2
Required tools .....	2
Types of screws .....	3
Service approach .....	4
Before performing service .....	4
After performing service .....	4
Parts removal order .....	4
Removal and replacement procedures .....	5
Customer-replaceable parts .....	5
Toner cartridge .....	5
Input tray .....	6
Short-media extender .....	7
Pickup roller .....	7
Separation pad .....	10
Handset (M128fp model only) .....	11
Covers and external components .....	12
Paper-delivery tray (output bin extension) .....	12
Left cover .....	13
Remove the left cover .....	13
Scanner assembly .....	14
Remove the scanner assembly .....	14
Cartridge door .....	17
Remove the cartridge door .....	17
Front cover and control-panel assembly .....	19
Remove the front cover .....	19
Remove the control-panel assembly .....	22
Right cover .....	24
Remove the right cover .....	24
Top cover and image scanner lock .....	27
Remove the top cover and image scanner lock .....	27

Rear cover .....	29
Remove the rear cover .....	29
Reinstall the rear cover .....	30
Main assemblies .....	31
Transfer roller .....	31
Left-side PCAs .....	33
Wireless PCA (wireless models only) .....	35
Formatter PCA .....	37
Fax PCA (fax models only) .....	42
Laser scanner assembly and cable .....	43
Remove the laser scanner assembly and cable .....	43
Motor PCA and motor .....	45
Remove the motor PCA and motor .....	45
Engine controller PCA .....	51
Remove the engine controller PCA .....	51
Reinstall the engine controller PCA .....	57
Fuser and delivery sensor PCA .....	60
Remove the fuser and delivery sensor PCA .....	60
Reinstall the fuser .....	62
Pickup assembly and pickup sensor PCA .....	64
Remove the pickup assembly and pickup sensor PCA .....	64
Reinstall tips for the grounding spring and lifting plate .....	66
Scanner and document feeder components .....	69
Separate the scanner lid or document feeder from the scan base .....	69
Scanner components .....	71
Scan bezel .....	71
Scan drive system .....	73
Scan FFC cable .....	74
Scan motor .....	76
Scanner spring assembly .....	78
Document feeder components .....	80
Document feeder (ADF) top cover .....	80
ADF core .....	81
ADF separation pad .....	82
ADF inner tray .....	86
ADF input guides and gear .....	86
ADF pre-pickup arm assembly .....	89

## 2 Parts and diagrams ..... 91

Order parts by authorized service providers ..... 92

Order replacement parts ..... 92

Related documentation .....	92
Supplies part numbers .....	92
Customer replaceable units (CRU) kit part numbers .....	93
Whole-unit replacement part numbers .....	94
How to use the parts lists and diagrams .....	95
Covers and external components .....	96
Internal assemblies .....	98
Internal assemblies (1 of 3) .....	98
Internal assemblies (2 of 3) .....	100
Internal assemblies (3 of 3) .....	102
Scanner and document feeder components .....	104
Scanner lid, base models .....	104
Scanner assembly, base models .....	106
Scan drive system, all models .....	108
Scanner and document feeder assembly, fax models .....	110
Scanner assembly, fax models .....	112
Document feeder assembly, fax models .....	114
Document feeder top cover, fax models .....	116
Document feeder core, fax models .....	118
Alphabetical parts list .....	120
Numerical parts list .....	124
<b>Index .....</b>	<b>129</b>



---

## List of tables

Table 1-1	Types of screws .....	3
Table 2-1	Order parts, accessories, and supplies .....	92
Table 2-2	Related documentation .....	92
Table 2-3	Supplies part numbers .....	92
Table 2-4	Customer replaceable units (CRU) kit part numbers .....	93
Table 2-5	Whole-unit replacement part numbers .....	94
Table 2-6	Covers and external components .....	97
Table 2-7	Internal assemblies (1 of 3) .....	99
Table 2-8	Internal assemblies (2 of 3) .....	101
Table 2-9	Internal assemblies (3 of 3) .....	103
Table 2-10	Scanner lid, base models .....	105
Table 2-11	Scanner assembly, base models .....	107
Table 2-12	Scan drive system, all models .....	109
Table 2-13	Scanner and document feeder assembly, fax models .....	111
Table 2-14	Scanner assembly, fax models .....	113
Table 2-15	Document feeder assembly, fax models .....	115
Table 2-16	Document feeder top cover, fax models .....	117
Table 2-17	Document feeder core, fax models .....	119
Table 2-18	Alphabetical parts list .....	120
Table 2-19	Numerical parts list .....	124



---

# List of figures

Figure 1-1	Screwdrivers .....	2
Figure 1-2	Remove the toner cartridge (1 of 3) .....	5
Figure 1-3	Remove the toner cartridge (2 of 3) .....	5
Figure 1-4	Remove the toner cartridge (3 of 3) .....	6
Figure 1-5	Remove the input tray .....	6
Figure 1-6	Remove the short-media extender .....	7
Figure 1-7	Remove the pickup roller (1 of 5) .....	7
Figure 1-8	Remove the pickup roller (2 of 5) .....	8
Figure 1-9	Remove the pickup roller (3 of 5) .....	8
Figure 1-10	Remove the pickup roller (4 of 5) .....	9
Figure 1-11	Remove the pickup roller (5 of 5) .....	9
Figure 1-12	Remove the separation pad (1 of 2) .....	10
Figure 1-13	Remove the separation pad (2 of 2) .....	10
Figure 1-14	Remove the handset (1 of 2) .....	11
Figure 1-15	Remove the handset (2 of 2) .....	11
Figure 1-16	Remove the paper-delivery tray .....	12
Figure 1-17	Remove the left cover (1 of 2) .....	13
Figure 1-18	Remove the left cover (2 of 2) .....	13
Figure 1-19	Remove the scanner assembly (1 of 4) .....	14
Figure 1-20	Remove the scanner assembly (2 of 4) .....	15
Figure 1-21	Remove the scanner assembly (3 of 4) .....	15
Figure 1-22	Remove the scanner assembly (4 of 4) .....	16
Figure 1-23	Remove the cartridge door (1 of 3) .....	17
Figure 1-24	Remove the cartridge door (2 of 3) .....	17
Figure 1-25	Remove the cartridge door (3 of 3) .....	18
Figure 1-26	Remove the front cover (1 of 5) .....	19
Figure 1-27	Remove the front cover (2 of 5) .....	20
Figure 1-28	Remove the front cover (3 of 5) .....	20
Figure 1-29	Remove the front cover (4 of 5) .....	21
Figure 1-30	Remove the front cover (5 of 5) .....	21
Figure 1-31	Remove the control-panel assembly (1 of 4) .....	22
Figure 1-32	Remove the control-panel assembly (2 of 4) .....	22

Figure 1-33	Remove the control-panel assembly (3 of 4)	23
Figure 1-34	Remove the control-panel assembly (4 of 4)	23
Figure 1-35	Remove the right cover (1 of 5)	24
Figure 1-36	Remove the right cover (2 of 5)	25
Figure 1-37	Remove the right cover (3 of 5)	25
Figure 1-38	Remove the right cover (4 of 5)	26
Figure 1-39	Remove the right cover (5 of 5)	26
Figure 1-40	Remove the top cover	27
Figure 1-41	Remove the image scanner lock	28
Figure 1-42	Reinstall the top cover	28
Figure 1-43	Remove the rear cover	29
Figure 1-44	Reinstall the rear cover	30
Figure 1-45	Remove the transfer roller (1 of 4)	31
Figure 1-46	Remove the transfer roller (2 of 4)	31
Figure 1-47	Remove the transfer roller (3 of 4)	32
Figure 1-48	Remove the transfer roller (4 of 4)	32
Figure 1-49	PCA layout for the base models (M125a, M125r, M125ra)	33
Figure 1-50	PCA layout for the base + wireless models (M125nw, M126nw, M125rnw)	33
Figure 1-51	PCA layout for the fax models (M127fn, M128fn, M128fp)	34
Figure 1-52	PCA layout for the fax + wireless models (M127fw, M128fw)	34
Figure 1-53	Remove the wireless PCA (1 of 3)	19
Figure 1-54	Remove the wireless PCA (2 of 3)	35
Figure 1-55	Remove the wireless PCA (3 of 3)	36
Figure 1-56	Reinstall the wireless PCA	36
Figure 1-57	Remove the formatter PCA for base models (1 of 2)	37
Figure 1-58	Remove the formatter PCA for base models (2 of 2)	37
Figure 1-59	Remove the formatter PCA for base + wireless models (1 of 2)	38
Figure 1-60	Remove the formatter PCA for base + wireless models (2 of 2)	38
Figure 1-61	Remove the formatter PCA for fax models (1 of 2)	39
Figure 1-62	Remove the formatter PCA for fax models (2 of 2)	39
Figure 1-63	Remove the formatter PCA for fax + wireless models (1 of 4)	40
Figure 1-64	Remove the formatter PCA for fax + wireless models (2 of 4)	40
Figure 1-65	Remove the formatter PCA for fax + wireless models (3 of 4)	41
Figure 1-66	Remove the formatter PCA for fax + wireless models (4 of 4)	41
Figure 1-67	Remove the fax PCA (1 of 2)	42
Figure 1-68	Remove the fax PCA (2 of 2)	42
Figure 1-69	Remove the laser scanner assembly and cable (1 of 2)	43
Figure 1-70	Remove the laser scanner assembly and cable (2 of 2)	44
Figure 1-71	Remove the motor PCA (1 of 2)	45
Figure 1-72	Remove the motor PCA (2 of 2)	46
Figure 1-73	Remove the motor PCA bracket	46

Figure 1-74	Remove the motor, simple method (1 of 4)	47
Figure 1-75	Remove the motor, simple method (2 of 4)	47
Figure 1-76	Remove the motor, simple method (3 of 4)	48
Figure 1-77	Remove the motor, simple method (4 of 4)	48
Figure 1-78	Remove the motor, complex method (1 of 3)	49
Figure 1-79	Remove the motor, complex method (2 of 3)	49
Figure 1-80	Remove the motor, complex method (3 of 3)	50
Figure 1-81	Remove the engine controller PCA (1 of 12)	51
Figure 1-82	Remove the engine controller PCA (2 of 12)	52
Figure 1-83	Remove the engine controller PCA (3 of 12)	52
Figure 1-84	Remove the engine controller PCA (4 of 12)	53
Figure 1-85	Remove the engine controller PCA (5 of 12)	53
Figure 1-86	Remove the engine controller PCA (6 of 12)	54
Figure 1-87	Remove the engine controller PCA (7 of 12)	54
Figure 1-88	Remove the engine controller PCA (8 of 12)	55
Figure 1-89	Remove the engine controller PCA (9 of 12)	55
Figure 1-90	Remove the engine controller PCA (10 of 12)	56
Figure 1-91	Remove the engine controller PCA (11 of 12)	56
Figure 1-92	Remove the engine controller PCA (12 of 12)	57
Figure 1-93	Reinstall the engine controller PCA (1 of 4)	57
Figure 1-94	Reinstall the engine controller PCA (2 of 4)	58
Figure 1-95	Reinstall the engine controller PCA (3 of 4)	58
Figure 1-96	Reinstall the engine controller PCA (4 of 4)	59
Figure 1-97	Remove the fuser and delivery sensor PCA (1 of 4)	60
Figure 1-98	Remove the fuser and delivery sensor PCA (2 of 4)	61
Figure 1-99	Remove the fuser and delivery sensor PCA (3 of 4)	61
Figure 1-100	Remove the fuser and delivery sensor PCA (4 of 4)	62
Figure 1-101	Reinstall the fuser; correct wire harness installation	62
Figure 1-102	Reinstall the fuser; incorrect wire harness installation	63
Figure 1-103	Remove the pickup assembly and pickup sensor PCA (1 of 4)	64
Figure 1-104	Remove the pickup assembly and pickup sensor PCA (2 of 4)	65
Figure 1-105	Remove the pickup assembly and pickup sensor PCA (3 of 4)	65
Figure 1-106	Remove the pickup assembly and pickup sensor PCA (4 of 4)	66
Figure 1-107	Reinstall the pickup assembly; correct ground spring position (1 of 4)	66
Figure 1-108	Reinstall the pickup assembly; incorrect ground spring position (2 of 4)	67
Figure 1-109	Reinstall the pickup assembly; lift plate in raised position (3 of 4)	68
Figure 1-110	Reinstall the pickup assembly; lift plate in lowered position (4 of 4)	68
Figure 1-111	Separate the scanner lid or document feeder from the scan base (1 of 2)	69
Figure 1-112	Separate the scanner lid or document feeder from the scan base (2 of 2)	70
Figure 1-113	Remove the scan bezel (1 of 2)	71
Figure 1-114	Remove the scan bezel (2 of 2)	72

Figure 1-115	Remove the scan drive system .....	73
Figure 1-116	Remove the scan FFC cable (1 of 3) .....	74
Figure 1-117	Remove the scan FFC cable (2 of 3) .....	75
Figure 1-118	Remove the scan FFC cable (3 of 3) .....	75
Figure 1-119	Remove the scan motor (1 of 2) .....	76
Figure 1-120	Remove the scan motor (2 of 2) .....	77
Figure 1-121	Reinstall the scan motor .....	77
Figure 1-122	Remove the scanner spring assembly (1 of 2) .....	78
Figure 1-123	Remove the scanner spring assembly (2 of 2) .....	78
Figure 1-124	Reinstall the scanner spring assembly .....	79
Figure 1-125	Remove the ADF top cover (1 of 2) .....	80
Figure 1-126	Remove the ADF top cover (2 of 2) .....	80
Figure 1-127	Remove the ADF core (1 of 2) .....	81
Figure 1-128	Remove the ADF core (2 of 2) .....	81
Figure 1-129	Remove the ADF separation pad assembly (1 of 3) .....	80
Figure 1-130	Remove the ADF separation pad assembly (2 of 3) .....	82
Figure 1-131	Remove the ADF separation pad assembly (3 of 3) .....	83
Figure 1-132	Reinstall the ADF separation pad assembly (1 of 5) .....	83
Figure 1-133	Reinstall the ADF separation pad assembly (2 of 5) .....	84
Figure 1-134	Reinstall the ADF separation pad assembly (3 of 5) .....	84
Figure 1-135	Reinstall the ADF separation pad assembly (4 of 5) .....	85
Figure 1-136	Reinstall the ADF separation pad assembly (5 of 5) .....	85
Figure 1-137	Remove the ADF inner tray .....	86
Figure 1-138	Remove the ADF input guides and gear (1 of 3) .....	87
Figure 1-139	Remove the ADF input guides and gear (2 of 3) .....	87
Figure 1-140	Remove the ADF input guides and gear (3 of 3) .....	88
Figure 1-141	Remove the ADF pre-pickup arm assembly (1 of 2) .....	89
Figure 1-142	Remove the ADF pre-pickup arm assembly (2 of 2) .....	89
Figure 2-1	Covers and external components .....	96
Figure 2-2	Internal assemblies (1 of 3) .....	98
Figure 2-3	Internal assemblies (2 of 3) .....	100
Figure 2-4	Internal assemblies (3 of 3) .....	102
Figure 2-5	Scanner lid, base models .....	104
Figure 2-6	Scanner assembly, base models .....	106
Figure 2-7	Scan drive system, all models .....	108
Figure 2-8	Scanner and document feeder assembly, fax models .....	110
Figure 2-9	Scanner assembly, fax models .....	112
Figure 2-10	Document feeder assembly, fax models .....	114
Figure 2-11	Document feeder top cover, fax models .....	116
Figure 2-12	Document feeder core, fax models .....	118

---

# 1 Removal and replacement

- [Removal and replacement strategy](#)
- [Service approach](#)
- [Removal and replacement procedures](#)

# Removal and replacement strategy

## Introduction

This chapter describes the removal and replacement of field-replaceable units (FRUs) only.

Replacing FRUs is generally the reverse of removal. Notes are included to provide directions for difficult or critical replacement procedures.

HP does not support repairing individual subassemblies or troubleshooting to the component level.

Never operate or service the product with the protective cover removed from the laser scanner assembly. The reflected beam, although invisible, can damage your eyes.

The sheet-metal parts can have sharp edges. Be careful when handling sheet-metal parts.

**CAUTION:** Some parts are sensitive to electrostatic discharge (ESD). Look for the ESD reminder when removing product parts. Always perform service work at an ESD-protected workstation or mat. If an ESD workstation or mat is not available, ground yourself by touching the sheet-metal chassis *before* touching an ESD-sensitive part.

Protect the ESD-sensitive parts by placing them in ESD pouches when they are out of the product.

**CAUTION:** Do not bend or fold the flat flexible cables (FFCs) during removal or installation.

**NOTE:** To install a self-tapping screw, first turn it counterclockwise to align it with the existing thread pattern, and then carefully turn it clockwise to tighten. Do not overtighten. If a self-tapping screw-hole becomes stripped, repair the screw-hole or replace the affected assembly.

## Required tools

- #2 Phillips screwdriver with a magnetic tip and a 152-mm (6-inch) shaft length
- Small flat-blade screwdriver
- Torx® drivers, sizes T9 and T10
- Needle-nose pliers
- ESD strap (if one is available)
- Penlight

**CAUTION:** Always use a Phillips screwdriver (callout 1). Do not use a pozidrive screwdriver (callout 2) or any motorized screwdriver. These can damage screws or screw threads.

**Figure 1-1** Screwdrivers

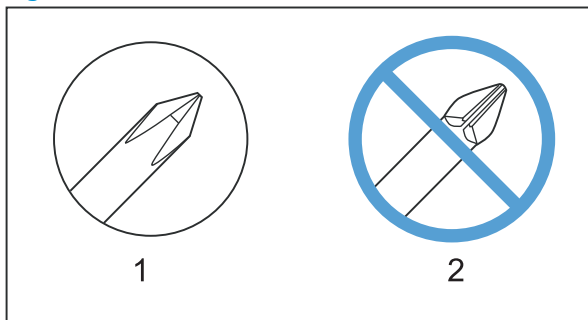

⚠ **CAUTION:** Do *not* pull directly on the wires to disconnect them. *Always* pull on the plastic body of a connector to avoid damaging the connector wires.

## Types of screws

⚠ **WARNING!** Make sure that components are replaced with the correct screw type. Using an incorrect screw (for example, substituting a long screw for the correct shorter screw) can cause damage to the product or interfere with product operation. Do not intermix screws that are removed from one component with the screws that are removed from another component.

**Table 1-1** Types of screws

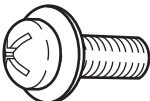
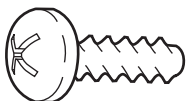
Illustration	Description	Size	Part number	Use
	Screw, pan head, silver	M3×6	0515-2908	Used to secure electrical boards and ground wires
	Screw, pan head, black	M3×8	0515-4681	Used to secure the left cover
	Screw, tapping, pan head, black	M4×10	0515-4680	Used to secure the front cover

6 mm    8 mm    10 mm    M 3    M 4  
|<-->|   |<-->|   |<-->|    ○    ○

# Service approach

## Before performing service

**⚠ WARNING!** Turn the product off, wait 5 seconds, and then remove the power cord before attempting to service the product. *If this warning is not followed, severe injury and damage to the device can result.* The power must be on for certain functional checks during troubleshooting. However, the power supply should be disconnected during parts removal.

- Remove all media.
- Place the product on an ESD mat (if available).
- Remove the toner cartridge. See [Toner cartridge on page 5](#).
- Remove the input tray. See [Input tray on page 6](#).

## After performing service

- Reinstall the input tray.
- Load paper in the tray.
- Reinstall the toner cartridge.
- Plug in the power cable and turn on the product.

## Parts removal order

If multiple components must be removed to gain access to an assembly, the first step of the removal procedure lists all of the components that must be removed to gain access to that assembly. Use these lists to determine which parts must be removed before removing other parts.

# Removal and replacement procedures

## Customer-replaceable parts

### Toner cartridge

1. Open the scanner assembly.

**Figure 1-2** Remove the toner cartridge (1 of 3)



2. Open the cartridge door.

**Figure 1-3** Remove the toner cartridge (2 of 3)

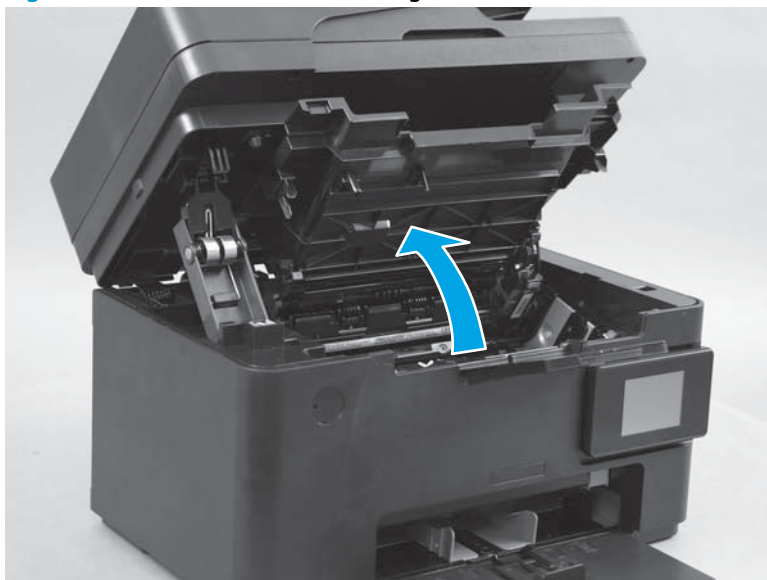

3. Remove the toner cartridge.

**Figure 1-4** Remove the toner cartridge (3 of 3)

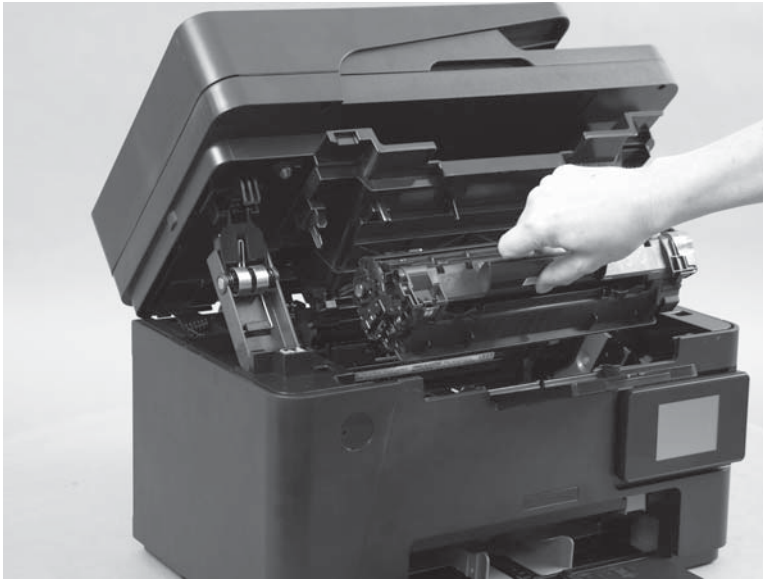

## Input tray

- ▲ Pull the input tray straight out to remove it.

**Figure 1-5** Remove the input tray

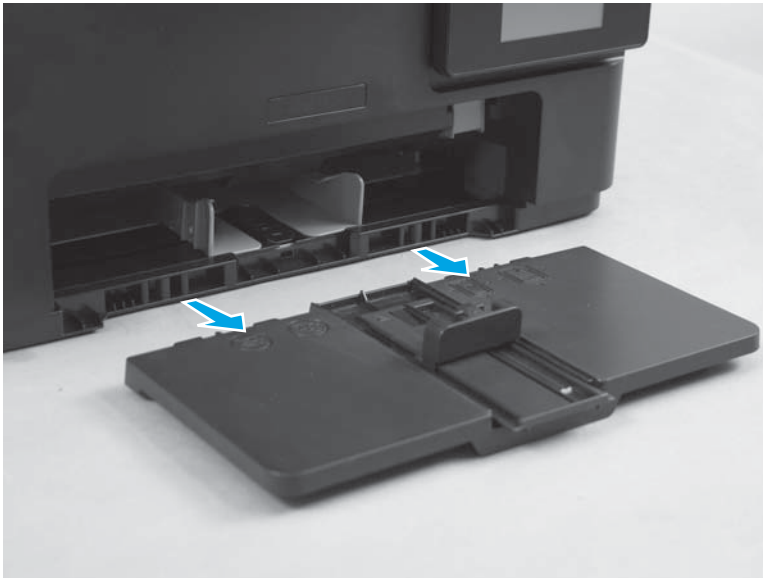

## Short-media extender

- ▲ Pull the short media extender straight out to remove it.

**Figure 1-6** Remove the short-media extender

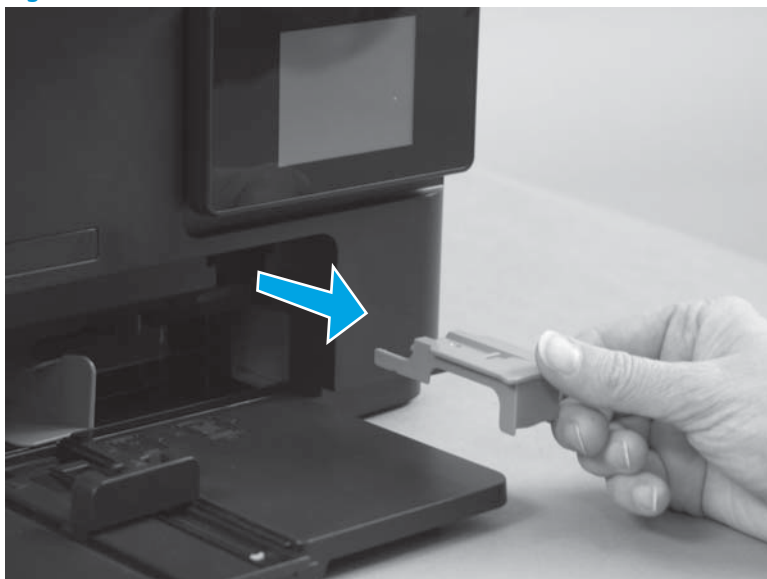

## Pickup roller

**CAUTION:** Do not touch the sponge portion of the roller. Skin oils can cause paper handling problems.

1. Open the scanner assembly.

**Figure 1-7** Remove the pickup roller (1 of 5)



2. Open the cartridge door.

**Figure 1-8** Remove the pickup roller (2 of 5)

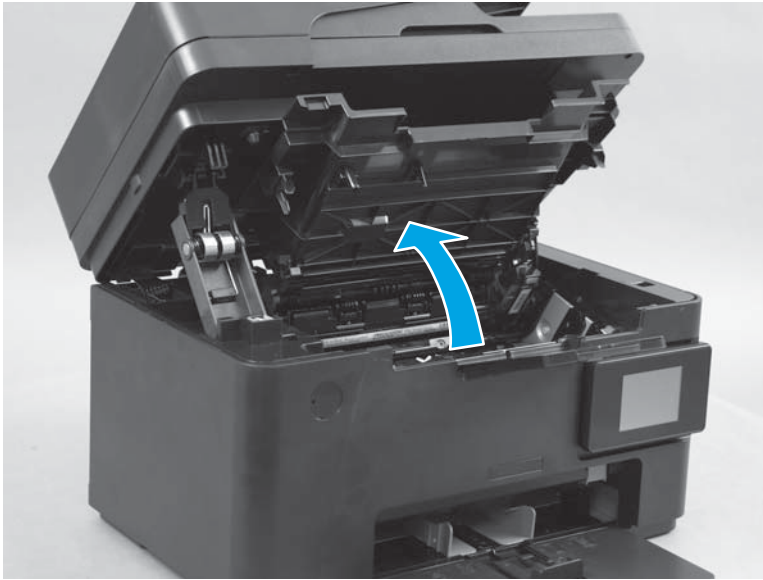

3. Remove the toner cartridge.

**Figure 1-9** Remove the pickup roller (3 of 5)



4. Release two tabs.

**Figure 1-10** Remove the pickup roller (4 of 5)

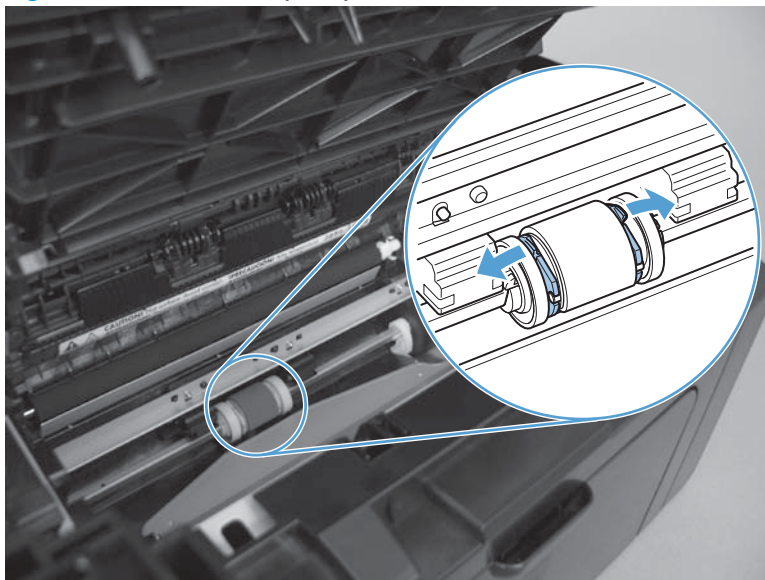

5. Rotate the roller away from the product to remove it.

**Figure 1-11** Remove the pickup roller (5 of 5)

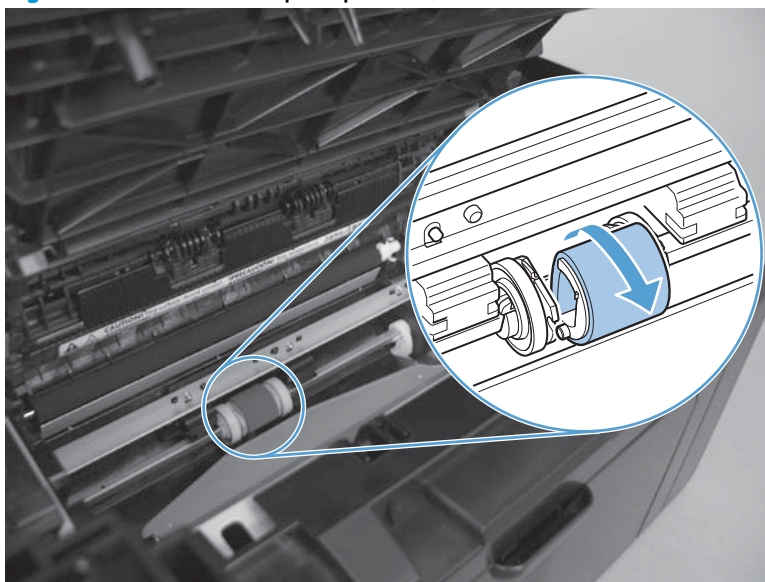

## Separation pad

**CAUTION:** Do not touch the sponge portion of the pad. Skin oils can cause paper handling problems.

1. Rotate the product on to the left side.

**Figure 1-12** Remove the separation pad (1 of 2)

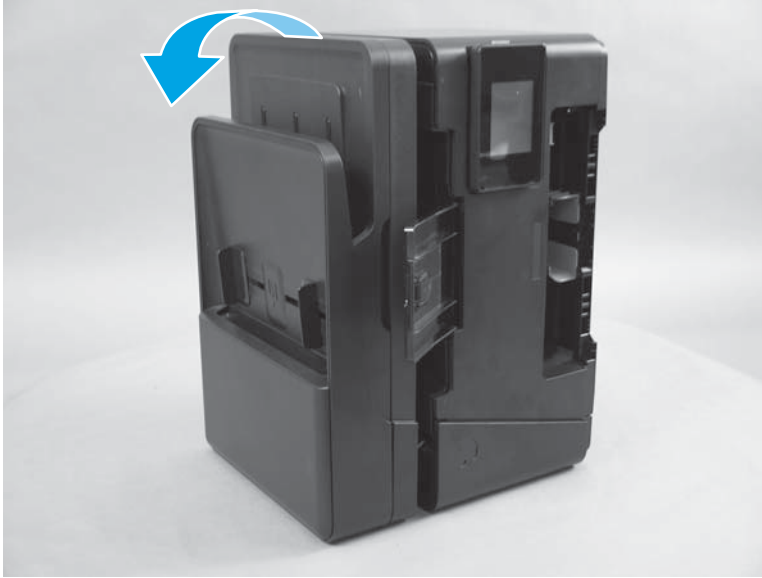

2. On the bottom of the product, remove two screws (callout 1), and then remove the separation pad (callout 2).

**Figure 1-13** Remove the separation pad (2 of 2)

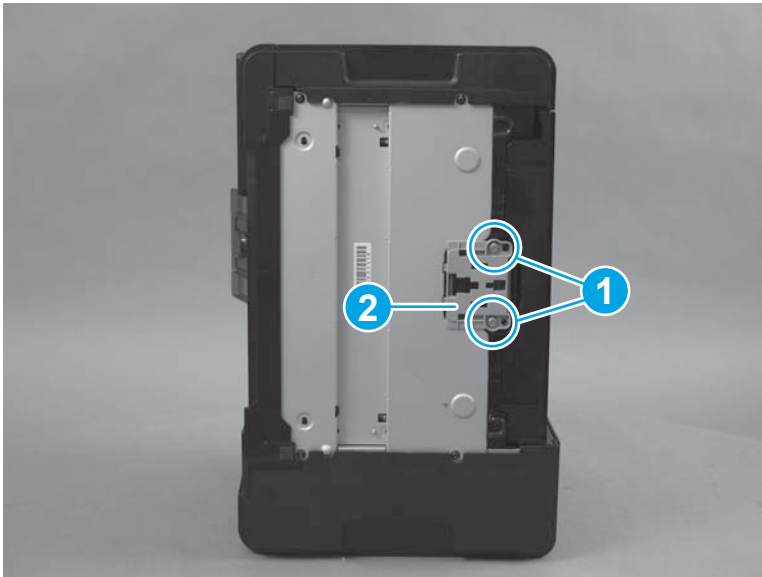

## Handset (M128fp model only)

1. Disconnect the phone cable from the bottom fax port.

**Figure 1-14** Remove the handset (1 of 2)



2. Open the scanner assembly, and then lift the handset platform straight up to remove it.

**Figure 1-15** Remove the handset (2 of 2)

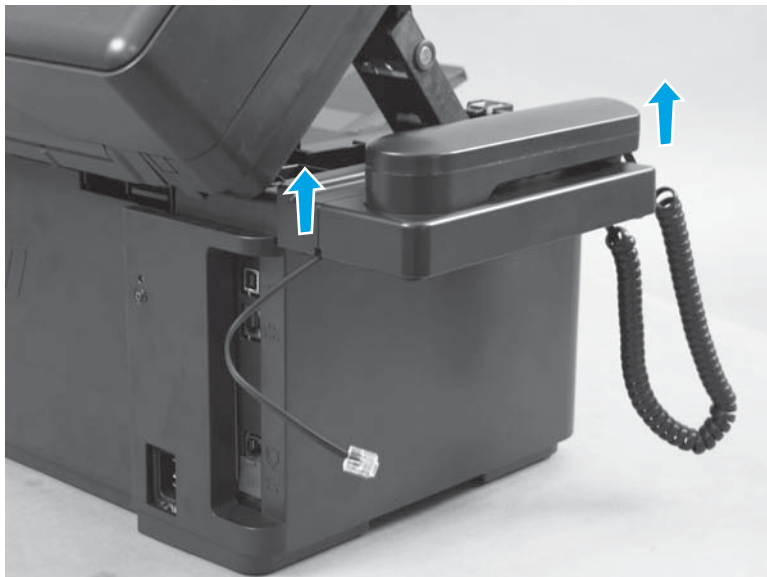

## Covers and external components

### Paper-delivery tray (output bin extension)

- ▲ Slide the paper-delivery tray to one side, and carefully flex it to release two tabs. Remove the paper-delivery tray.

**Figure 1-16** Remove the paper-delivery tray

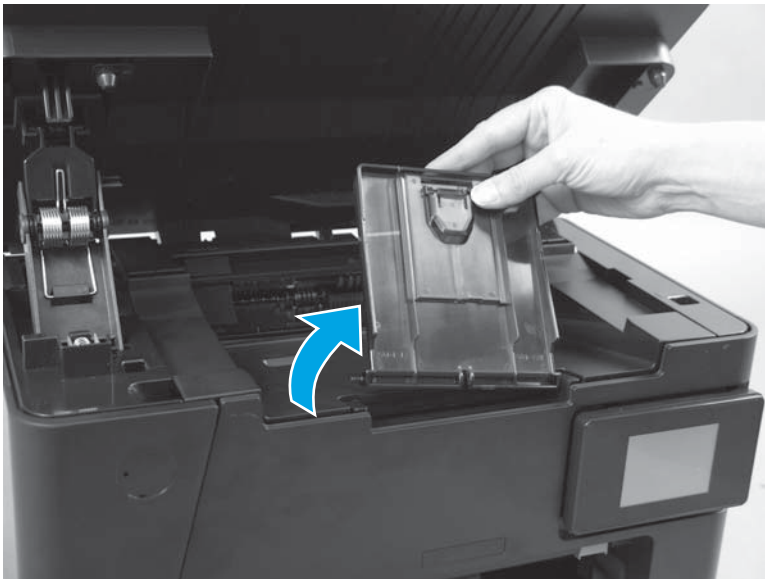

## Left cover

**Before proceeding, remove the following components:**

- Paper-delivery tray. See [Paper-delivery tray \(output bin extension\) on page 12](#).

### Remove the left cover

1. On the rear of the product, remove one screw (callout 1).

**Figure 1-17** Remove the left cover (1 of 2)



2. Rotate the product onto the right side. On the bottom of the product, release one tab (callout 1), and remove the left cover.

**Figure 1-18** Remove the left cover (2 of 2)

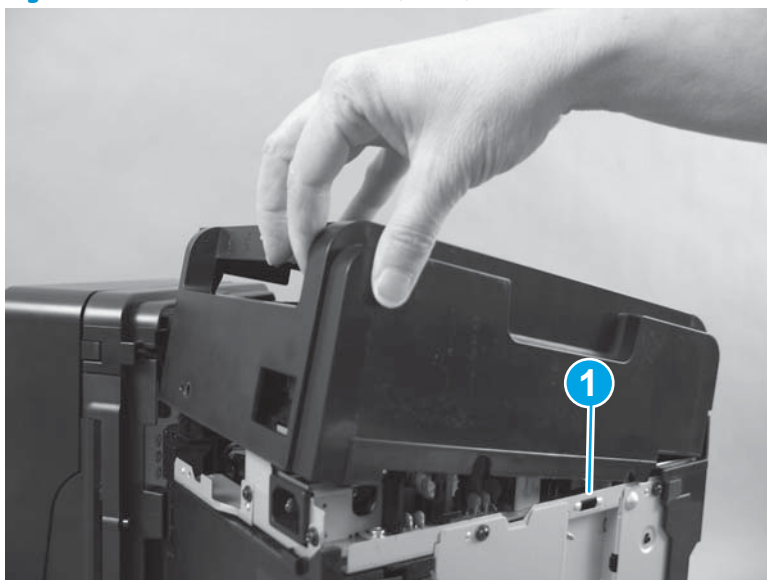

## Scanner assembly

**Before proceeding, remove the following components:**

- Paper-delivery tray. See [Paper-delivery tray \(output bin extension\) on page 12](#).
- Left cover. See [Left cover on page 13](#).

### Remove the scanner assembly



**NOTE:** The M127fw and M128fw models are shown in the following photos. Other models look slightly different, but the procedure is the same. For photos that show the differences, see [Left-side PCAs on page 33](#).

1. Disconnect the scanner FFC (callout 1).

**M127 and M128 models only:** Disconnect one wire harness connector (callout 2), and remove it from the cable guide (callout 3).

**Figure 1-19** Remove the scanner assembly (1 of 4)

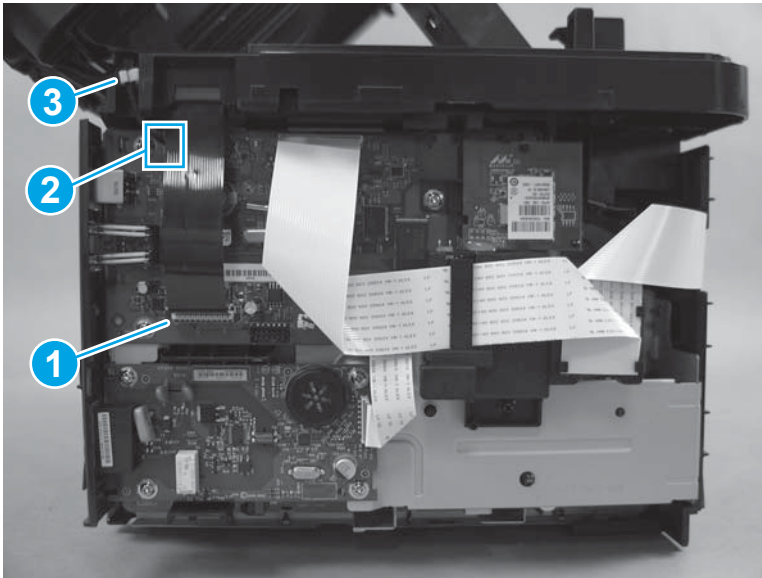

2. Support the scanner assembly, release one tab (callout 1), and then remove the scanner support (callout 2).

**CAUTION:** The scanner assembly is not captive and can easily be separated from the product base if it is opened too far.

**Figure 1-20** Remove the scanner assembly (2 of 4)

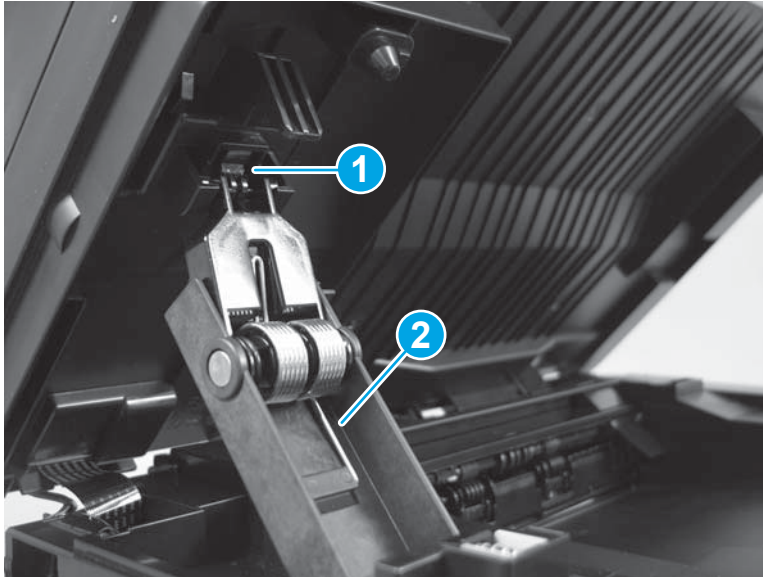

3. Carefully feed the FFC through the slot in the chassis (callout 1).

**M127 and M128 models only:** Remove the document-feeder grounding-cable screw (callout 2).

**Figure 1-21** Remove the scanner assembly (3 of 4)

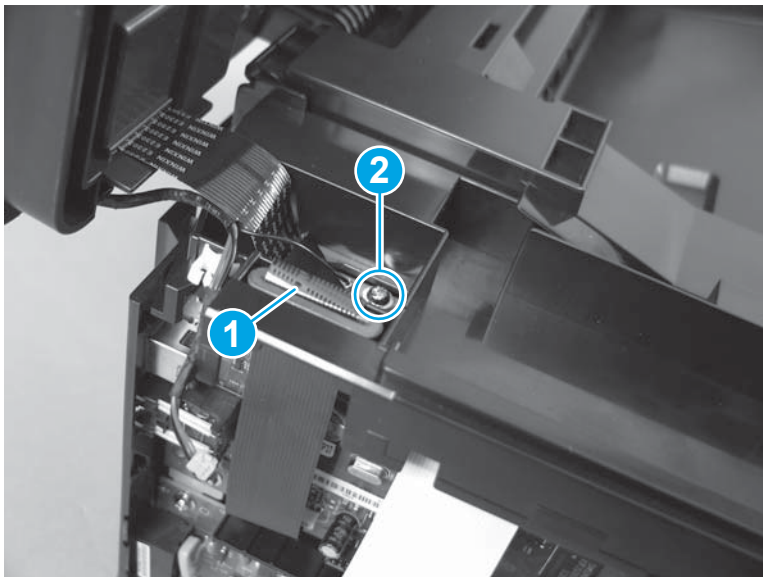

4. Lift the scanner assembly up and off of the product base.

**Figure 1-22** Remove the scanner assembly (4 of 4)

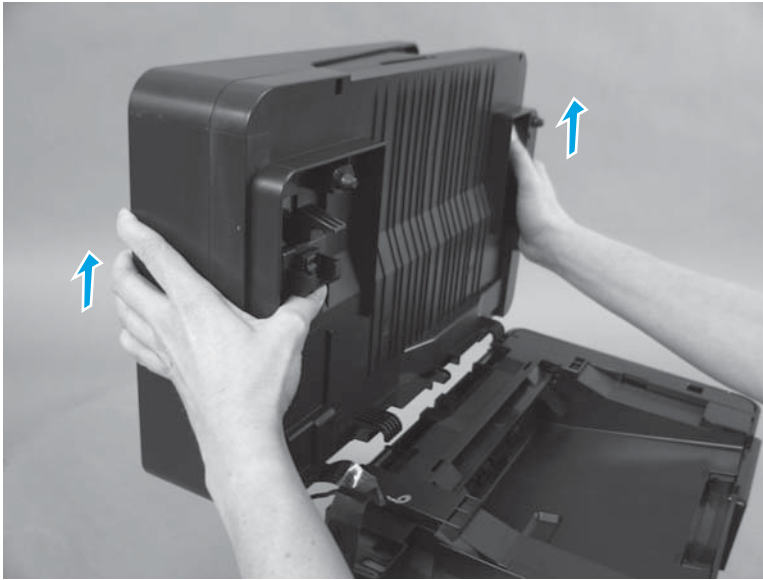

## Cartridge door

**Before proceeding, remove the following components:**

- Paper-delivery tray. See [Paper-delivery tray \(output bin extension\) on page 12.](#)
- Left cover. See [Left cover on page 13.](#)
- Scanner assembly. See [Scanner assembly on page 14.](#)

### Remove the cartridge door

1. Open the cartridge door. Use a small flat-blade screwdriver to release the tab on the support arm on the right.

**Figure 1-23** Remove the cartridge door (1 of 3)



2. Release the two hinges by pulling outward on the supports.

**Figure 1-24** Remove the cartridge door (2 of 3)

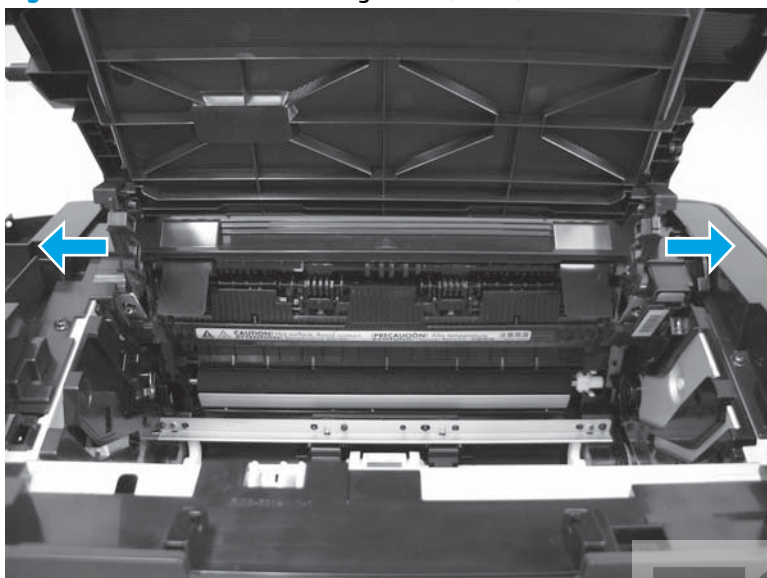

3. Remove the cartridge door.

**Figure 1-25** Remove the cartridge door (3 of 3)

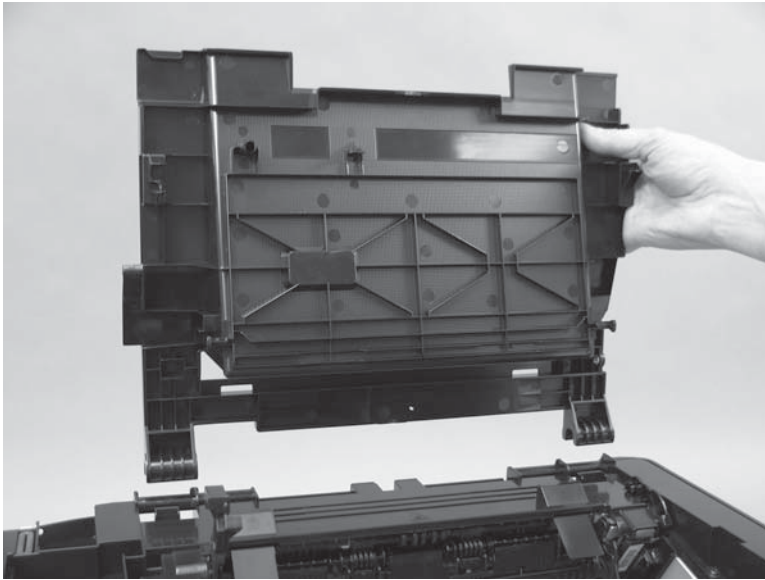

## Front cover and control-panel assembly

Before proceeding, remove the following components:

- Paper-delivery tray. See [Paper-delivery tray \(output bin extension\) on page 12](#).
- Left cover. See [Left cover on page 13](#).
- Scanner assembly. See [Scanner assembly on page 14](#).
- Cartridge door. See [Cartridge door on page 17](#).

### Remove the front cover

1. Disconnect the control-panel FFC from the top of the formatter PCA (callout 1), and unwind it from the cable guides (callout 2).

**Figure 1-26** Remove the front cover (1 of 5)

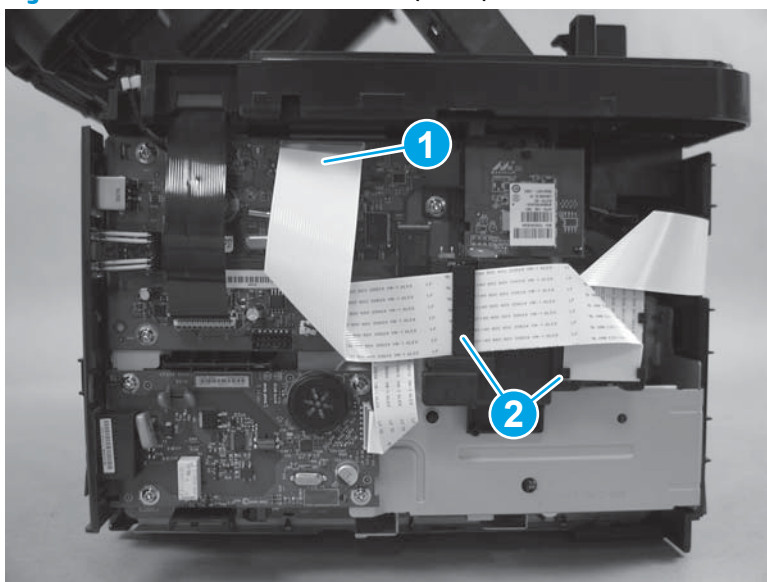

2. On the top of the product, remove two black screws (callout 1) and one silver grounding screw (callout 2).

**Figure 1-27** Remove the front cover (2 of 5)

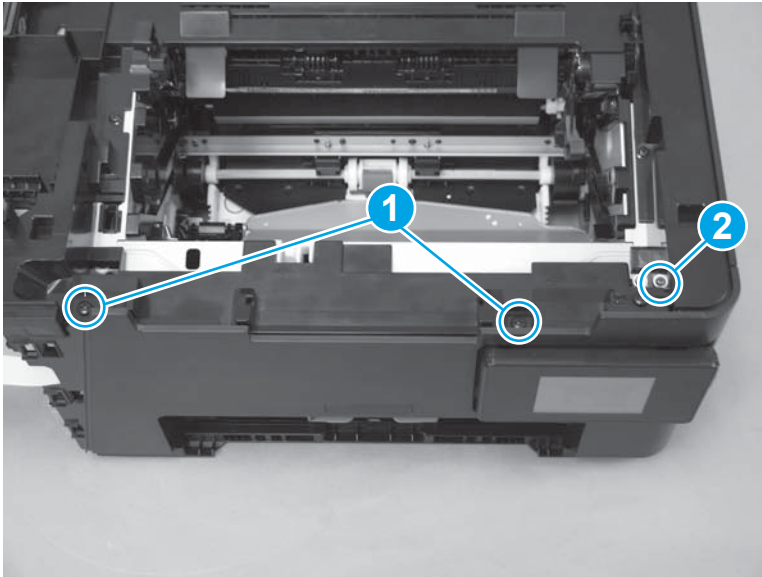

3. On the bottom of the product, use a flat-blade screwdriver to release two tabs (callout 1).

**Figure 1-28** Remove the front cover (3 of 5)

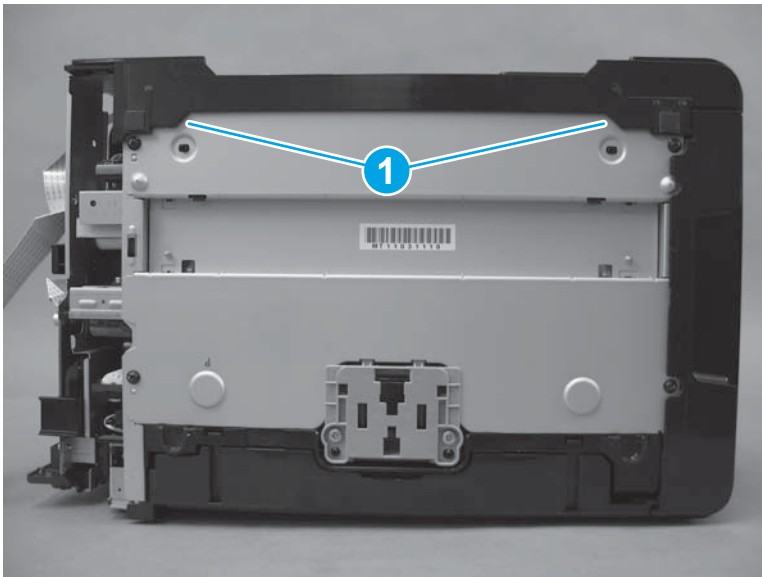

4. Release one tab (callout 1), and then release one boss (callout 2).

**Figure 1-29** Remove the front cover (4 of 5)

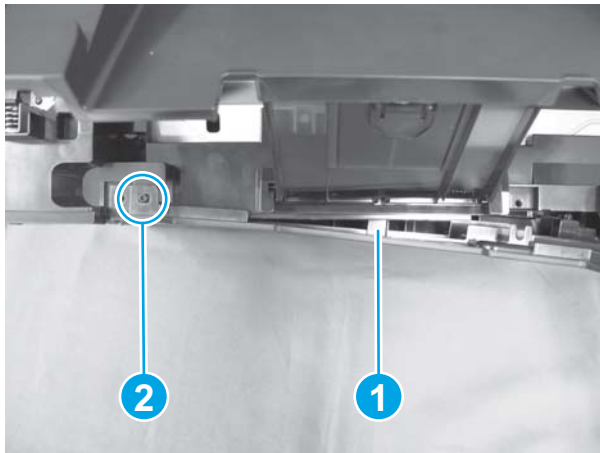

5. Remove the front cover.



**NOTE:** The control panel is still attached to the front cover at this point.

**Figure 1-30** Remove the front cover (5 of 5)

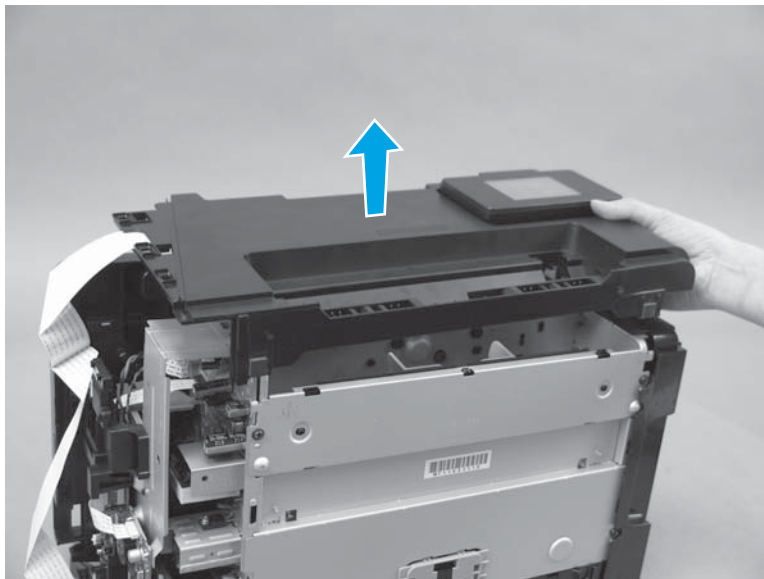

**Reinstallation tip** For easier reinstallation, fully extend the control panel before reinstalling the front cover.

## Remove the control-panel assembly

Follow this procedure to separate the control-panel assembly from the front cover.

1. Unthread the control-panel FFC from the guide (callout 1), and loosen the adhesive along the length of the FFC (callout 2).

**Figure 1-31** Remove the control-panel assembly (1 of 4)

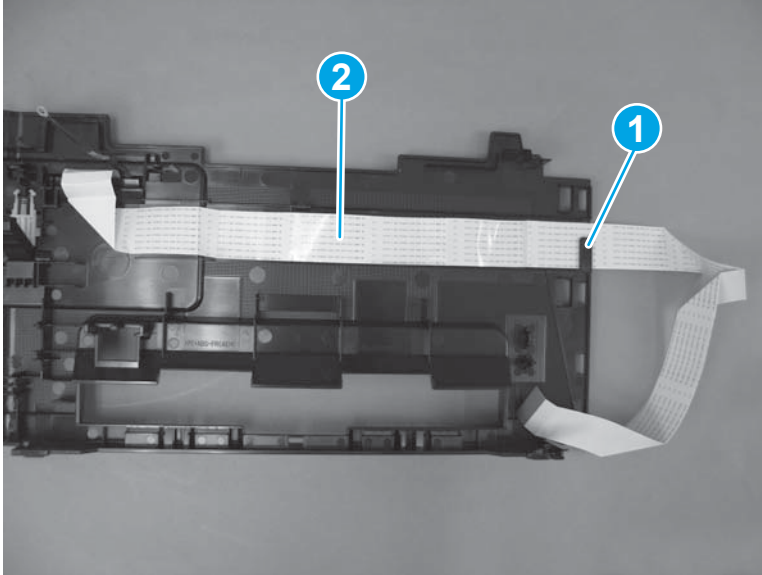

2. Rotate the control panel to the fully open position.
3. Simultaneously push down on the control-panel support arm and push up on the spring assembly. Push the support arm through the opening.

 **NOTE:** This photo shows a white spring assembly. However, the spring assembly is actually black.

**Figure 1-32** Remove the control-panel assembly (2 of 4)

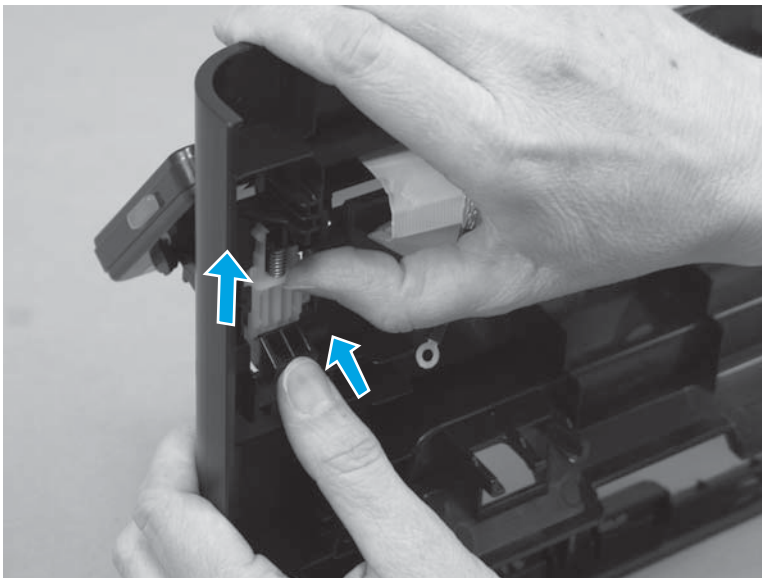

4. Slide the control panel toward the right to release it, and then pull the FFC and grounding cable through the opening.

**Figure 1-33** Remove the control-panel assembly (3 of 4)

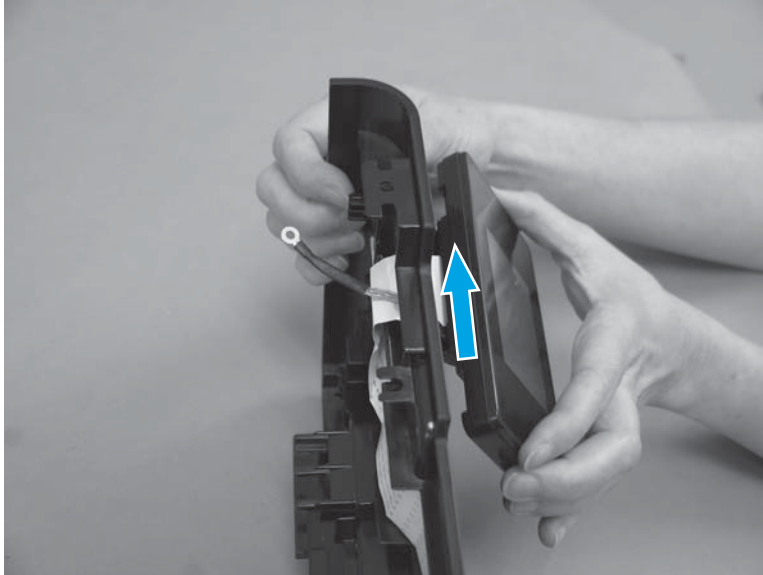

5. Push up on the support arm to remove it from the control panel.

 **NOTE:** If you are replacing the control panel, reinstall this support arm onto the new control panel.

**Figure 1-34** Remove the control-panel assembly (4 of 4)



## Right cover

**Before proceeding, remove the following components:**

- Paper-delivery tray. See [Paper-delivery tray \(output bin extension\) on page 12](#).
- Left cover. See [Left cover on page 13](#).
- Scanner assembly. See [Scanner assembly on page 14](#).
- Cartridge door. See [Cartridge door on page 17](#).
- Front cover. See [Front cover and control-panel assembly on page 19](#).

### Remove the right cover

1. Remove one screw (callout 1).

**Figure 1-35** Remove the right cover (1 of 5)



2. Release one tab at the back of the product (callout 1).

**Figure 1-36** Remove the right cover (2 of 5)



3. Rotate the product onto the front side, and release one tab at the bottom of the product (callout 1).

**Figure 1-37** Remove the right cover (3 of 5)

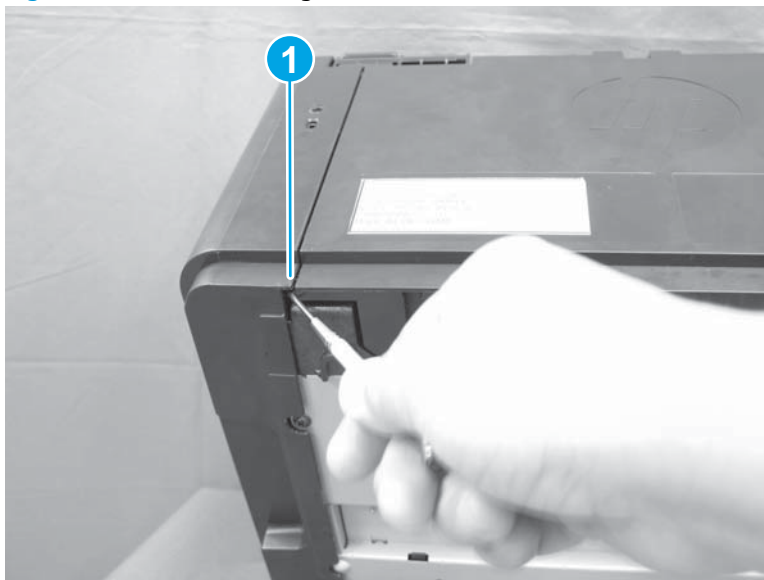

4. Release a second tab on the bottom of the product.

**Figure 1-38** Remove the right cover (4 of 5)

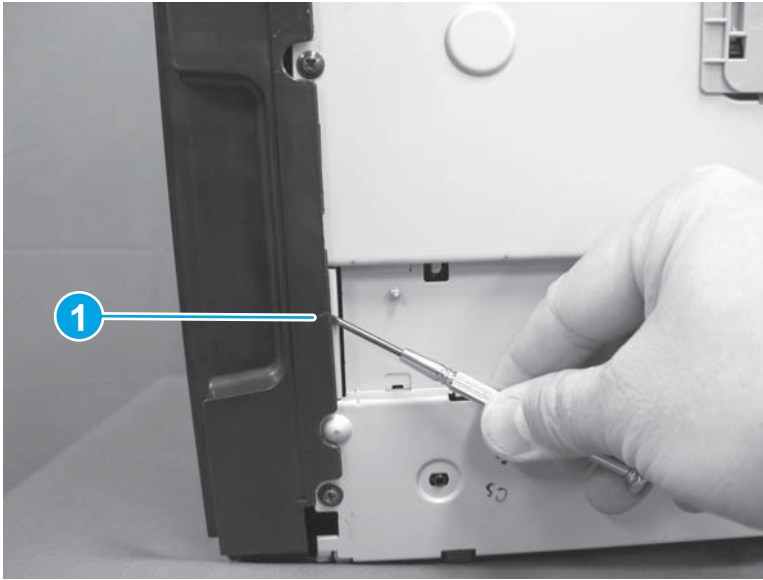

5. Remove the cover.

**Figure 1-39** Remove the right cover (5 of 5)

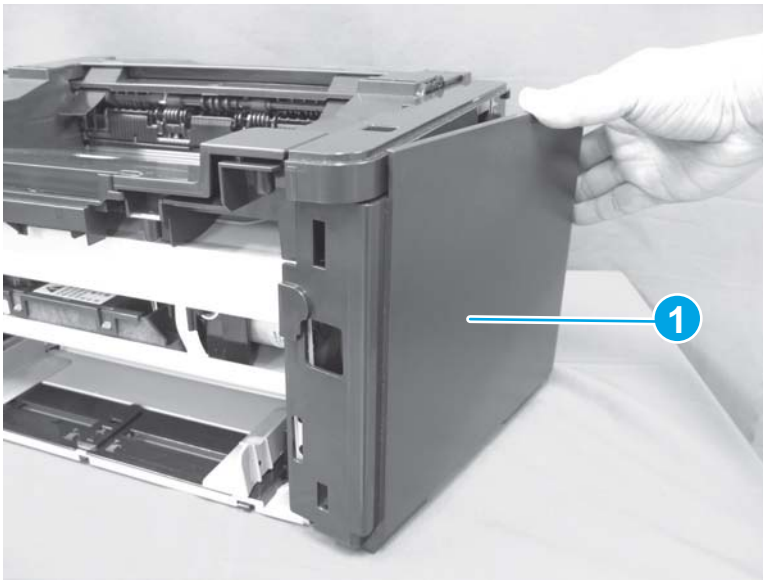

## Top cover and image scanner lock

Before proceeding, remove the following components:

- Paper-delivery tray. See [Paper-delivery tray \(output bin extension\) on page 12](#).
- Left cover. See [Left cover on page 13](#).
- Scanner assembly. See [Scanner assembly on page 14](#).
- Cartridge door. See [Cartridge door on page 17](#).
- Front cover. See [Front cover and control-panel assembly on page 19](#).
- Right cover. See [Right cover on page 24](#).

### Remove the top cover and image scanner lock

1. Remove four black screws (callout 1) and two dull, silver screws (callout 2), and remove the top cover (callout 3).

**Figure 1-40** Remove the top cover

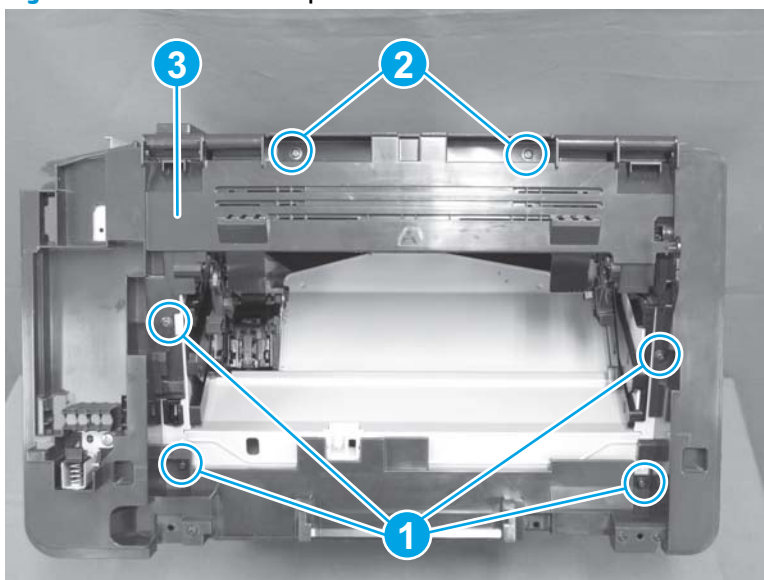

2. To remove the image scanner lock, remove one screw (callout 1) and remove the lock mechanism (callout 2).

**Figure 1-41** Remove the image scanner lock

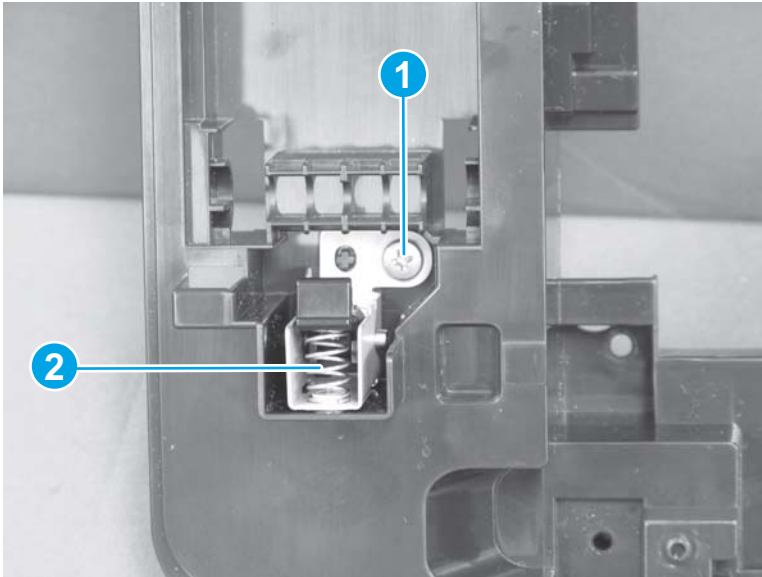

 **Reinstallation tip** When reinstalling the top cover, insert the two tabs (callout 1) at the front of the top cover into the slots (callout 2).

**Figure 1-42** Reinstall the top cover

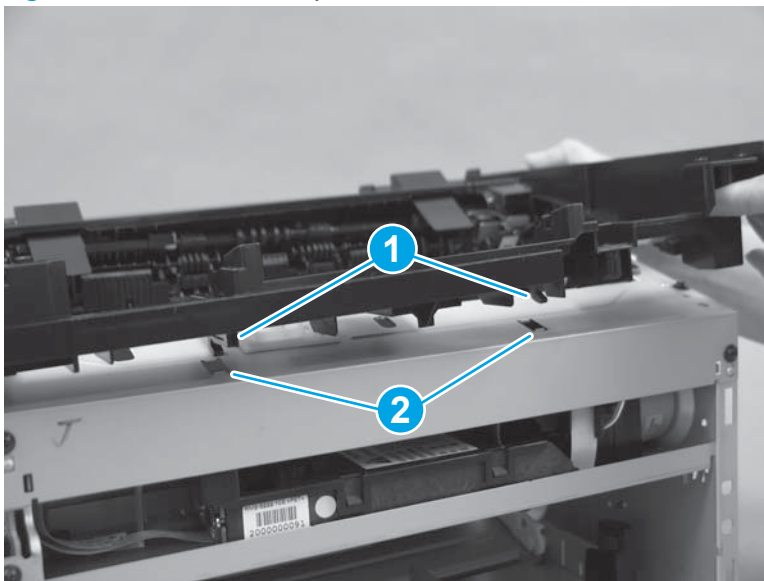

## Rear cover

**Before proceeding, remove the following components:**

- Paper-delivery tray. See [Paper-delivery tray \(output bin extension\) on page 12](#).
- Left cover. See [Left cover on page 13](#).
- Scanner assembly. See [Scanner assembly on page 14](#).
- Cartridge door. See [Cartridge door on page 17](#).
- Front cover. See [Front cover and control-panel assembly on page 19](#).
- Right cover. See [Right cover on page 24](#).
- Top cover. See [Top cover and image scanner lock on page 27](#).

### Remove the rear cover

- ▲ Pull the rear cover straight off to remove it (callout 1).

**Figure 1-43** Remove the rear cover

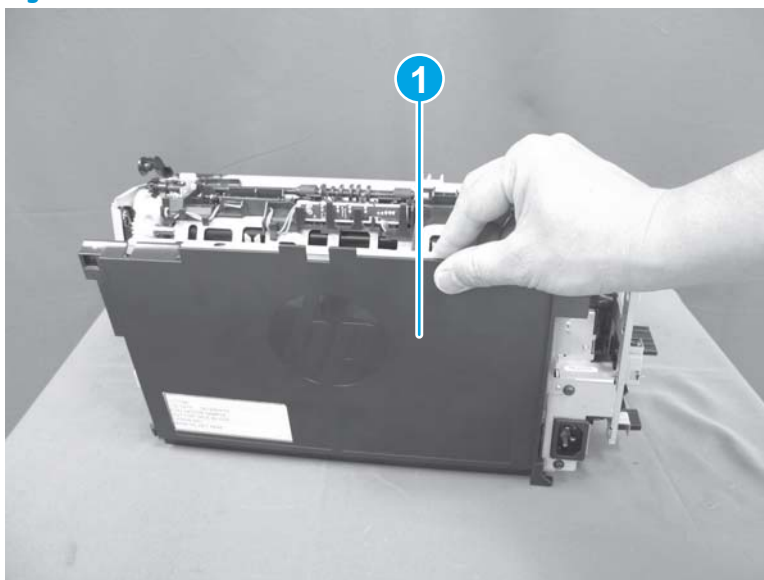

## Reinstall the rear cover

 **Reinstallation tip** When reinstalling the rear cover, insert the two hooks (callout 1) into the slots at the bottom of the product (callout 2).

**Figure 1-44** Reinstall the rear cover

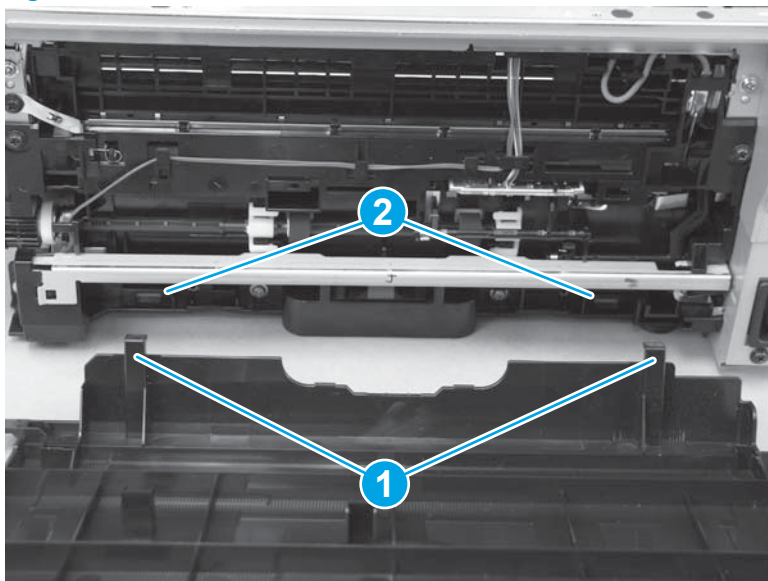

## Main assemblies

### Transfer roller

**CAUTION:** Do not touch the sponge portion of the roller. Skin oils can cause print quality problems.

1. Open the scanner assembly.

**Figure 1-45** Remove the transfer roller (1 of 4)



2. Open the cartridge door.

**Figure 1-46** Remove the transfer roller (2 of 4)

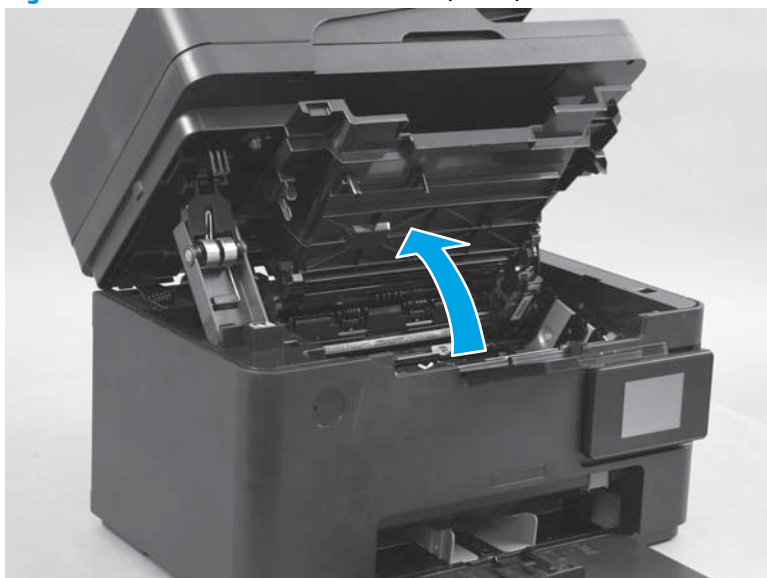

3. Remove the toner cartridge.

**Figure 1-47** Remove the transfer roller (3 of 4)

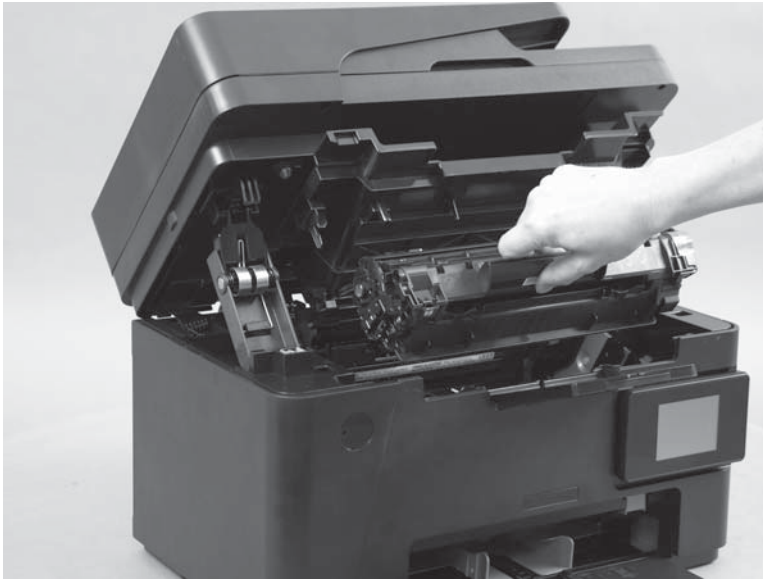

4. Release two tabs (callout 1), and then remove the transfer roller (callout 2).

**Figure 1-48** Remove the transfer roller (4 of 4)

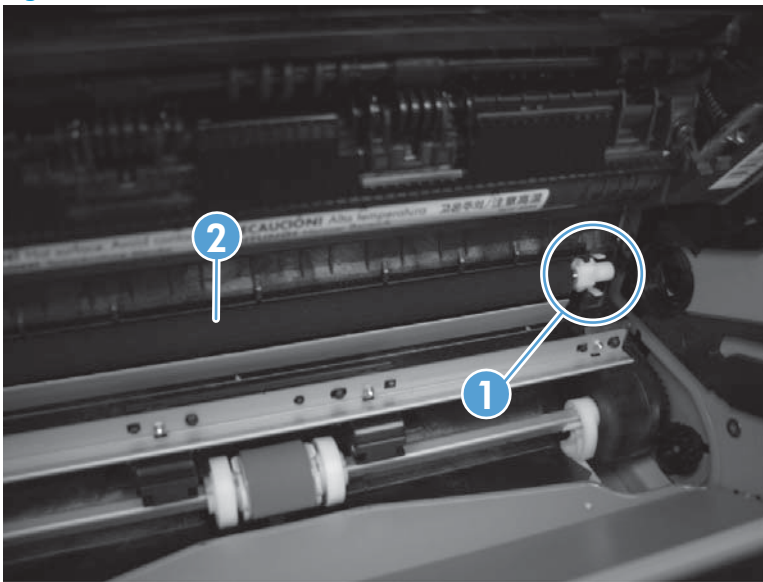

## Left-side PCAs

The configuration of PCAs on the left side of the product varies by model. Most of the photos in the component removal procedures in this guide are from the M127fw model. Other models have a slightly different appearance.

The following photos depict the left-side PCA layouts for the four possible configurations.

**Figure 1-49** PCA layout for the base models (M125a, M125r, M125ra)

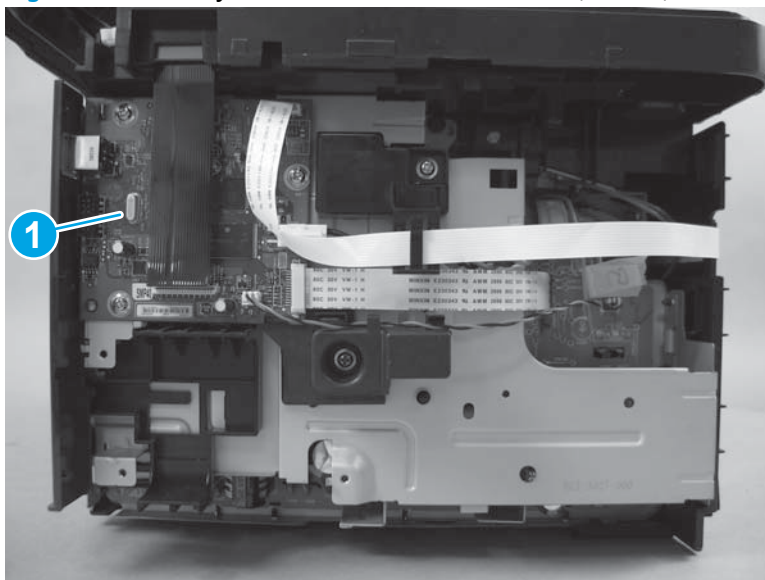

- |   |               |
|---|---------------|
| 1 | Formatter PCA |
|---|---------------|

**Figure 1-50** PCA layout for the base + wireless models (M125nw, M126nw, M125rnw)

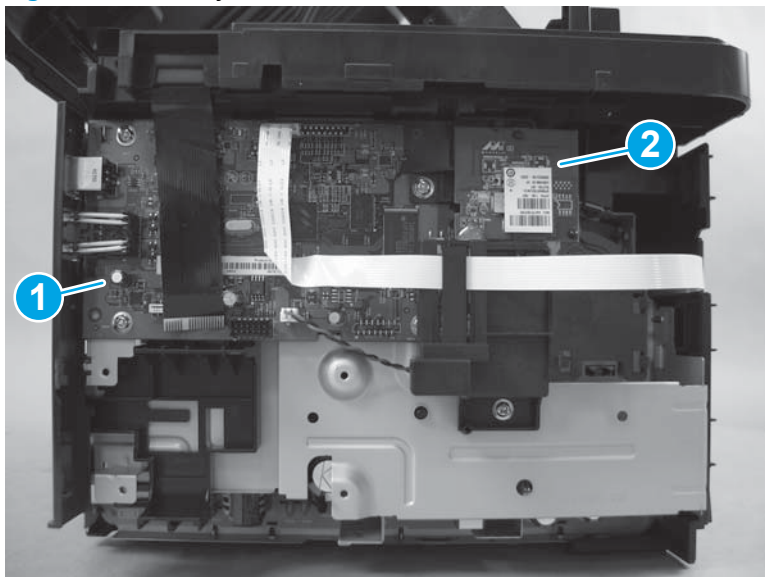

- |   |               |
|---|---------------|
| 1 | Formatter PCA |
| 2 | Wireless PCA  |

**Figure 1-51** PCA layout for the fax models (M127fn, M128fn, M128fp)

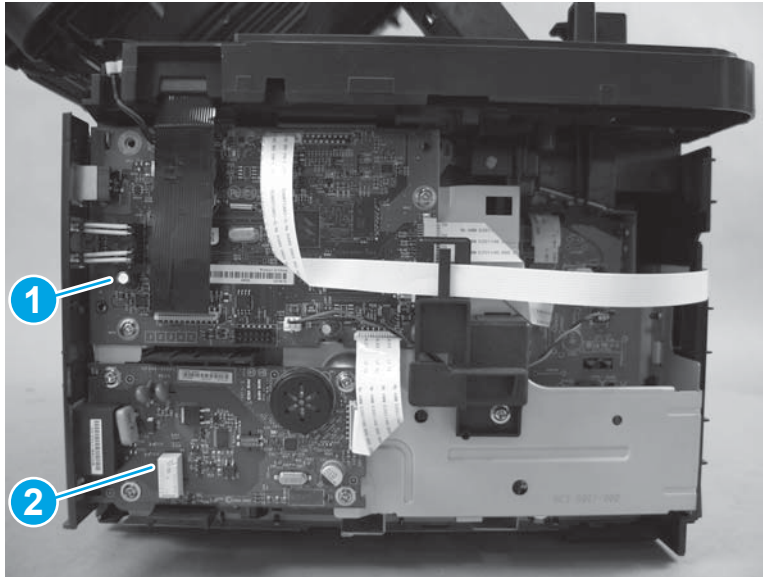

- |   |               |
|---|---------------|
| 1 | Formatter PCA |
| 2 | Fax PCA       |

**Figure 1-52** PCA layout for the fax + wireless models (M127fw, M128fw)

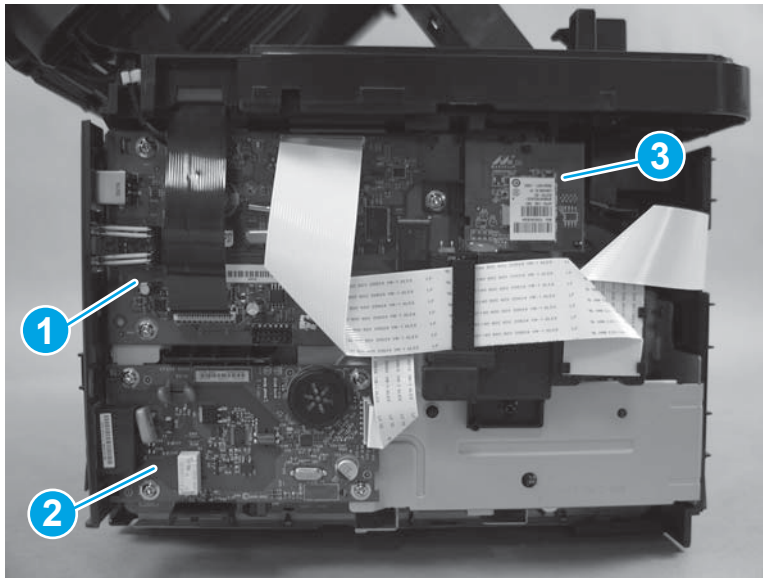

- |   |               |
|---|---------------|
| 1 | Formatter PCA |
| 2 | Fax PCA       |
| 3 | Wireless PCA  |

## Wireless PCA (wireless models only)

### Before proceeding, remove the following components:

- Paper-delivery tray. See [Paper-delivery tray \(output bin extension\) on page 12](#).
- Left cover. See [Left cover on page 13](#).

### Remove the wireless PCA

1. Disconnect the control-panel FFC from the top of the formatter PCA (callout 1), and unwind it from the cable guides (callout 2).

**Figure 1-53** Remove the wireless PCA (1 of 3)

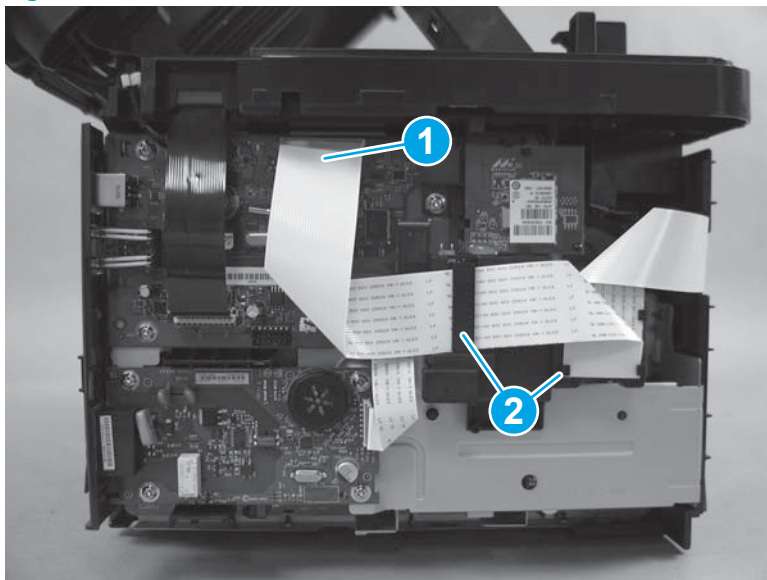

2. Remove two screws (callout 1), and remove the wireless PCA and holder (callout 2).

**Figure 1-54** Remove the wireless PCA (2 of 3)

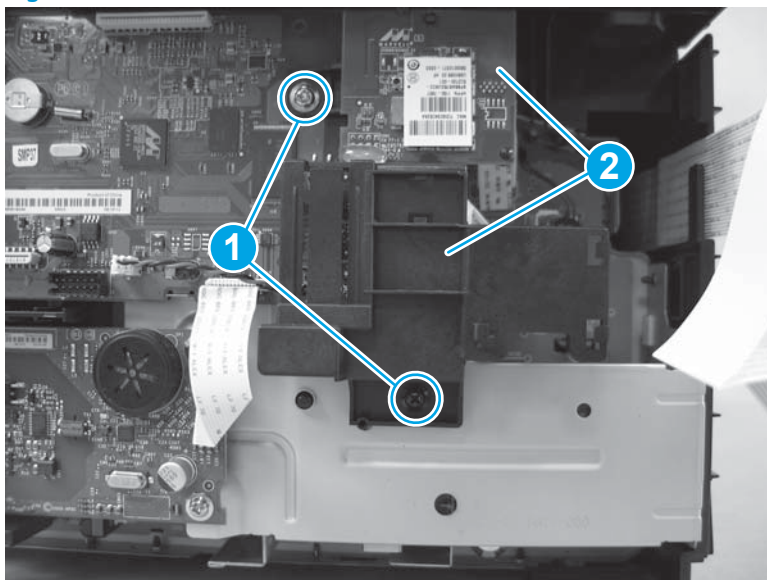

3. Separate the PCA from the holder by releasing the tab at the top of the PCA and pulling the PCA up.

**Figure 1-55** Remove the wireless PCA (3 of 3)

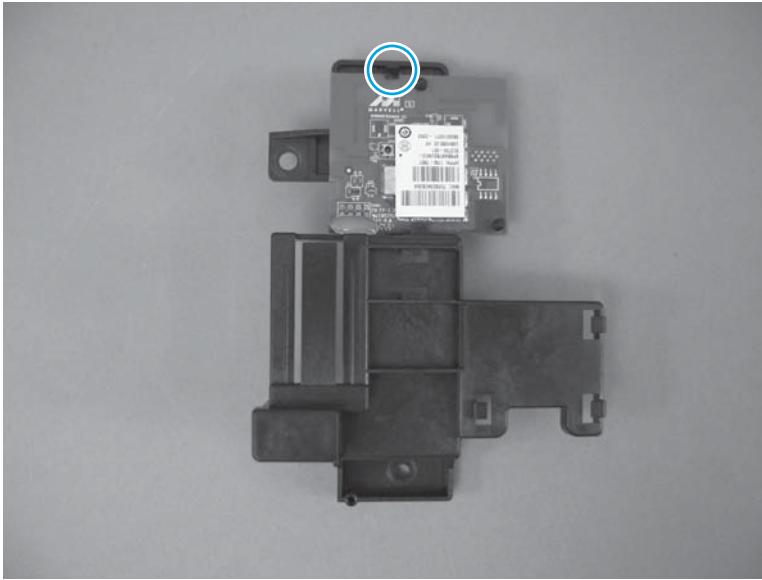

 **Reinstallation tip** When reinstalling the wireless PCA, insert the hook on the back of the holder (callout 1) into the square slot on the sheet-metal frame that is behind the formatter (callout 2).

**Figure 1-56** Reinstall the wireless PCA

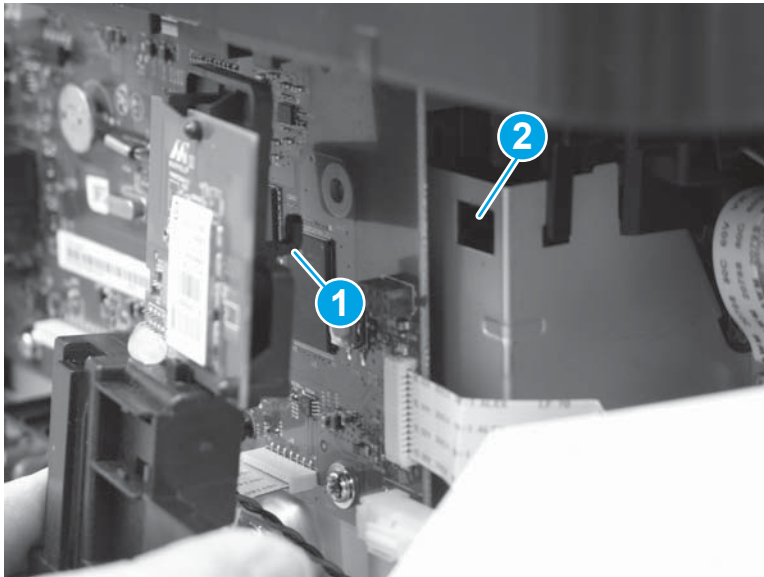

## Formatter PCA

Before proceeding, remove the following components:

- Paper-delivery tray. See [Paper-delivery tray \(output bin extension\) on page 12](#).
- Left cover. See [Left cover on page 13](#).

### Remove the formatter PCA for base models (M125a, M125r, M125ra)

1. Disconnect the black scanner FFC from the bottom of the formatter (callout 1). Disconnect the white control-panel FFC from the top of the formatter (callout 2), and unwind it from the cable guide (callout 3).

**Figure 1-57** Remove the formatter PCA for base models (1 of 2)

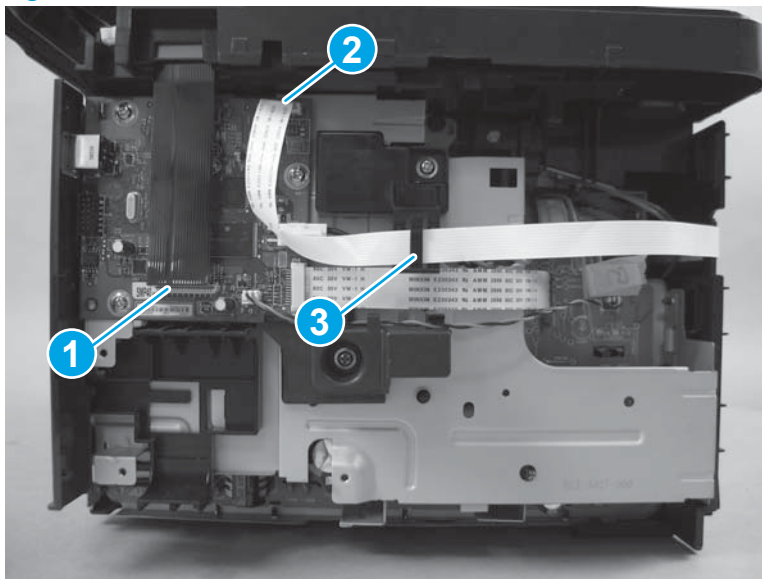

2. Disconnect three connectors (callout 1). Remove three screws (callout 2). Remove the formatter PCA (callout 3).

**Figure 1-58** Remove the formatter PCA for base models (2 of 2)

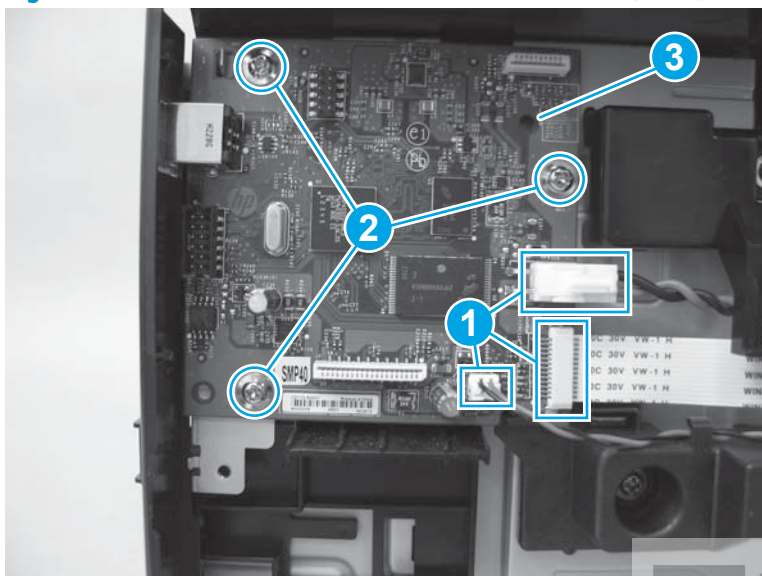

### Remove the formatter PCA for base + wireless models (M125nw, M126nw, M125rnw)

1. Disconnect the black scanner FFC from the bottom of the formatter (callout 1). Disconnect the white control-panel FFC from the top of the formatter (callout 2), and unwind it from the cable guide (callout 3). Remove two screws on the wireless PCA holder (callout 4), and remove the wireless PCA and holder (callout 5).

**Figure 1-59** Remove the formatter PCA for base + wireless models (1 of 2)

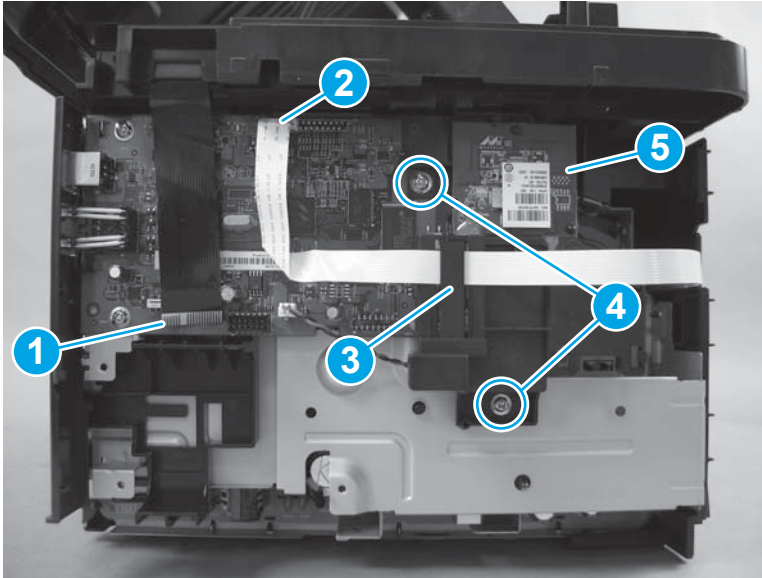

2. Disconnect three connectors (callout 1). Remove three screws (callout 2). Remove the formatter PCA (callout 3).

**Figure 1-60** Remove the formatter PCA for base + wireless models (2 of 2)

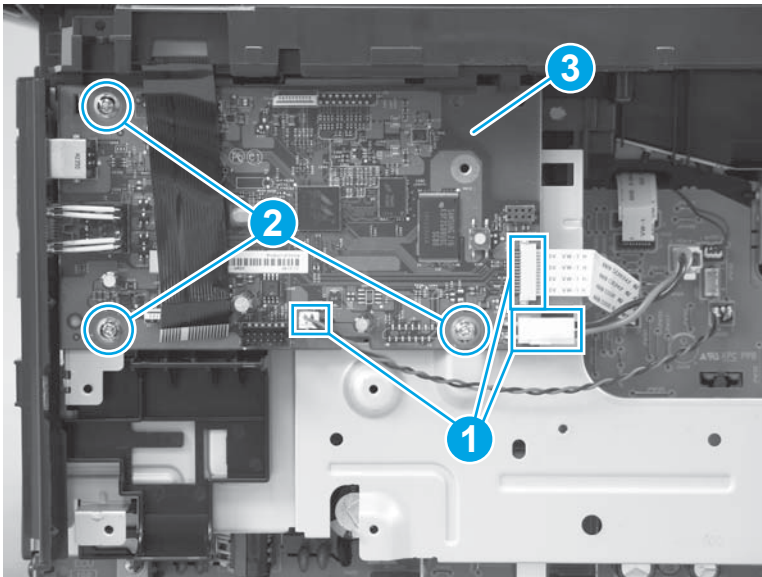

### Remove the formatter PCA for fax models (M127fn, M128fn, M128fp)

1. Disconnect the black scanner FFC from the bottom of the formatter (callout 1). Disconnect the red and black document-feeder connector at the top of the formatter (callout 2). Disconnect the white control-

panel FFC from the top of the formatter (callout 3), and unwind it from the cable guide (callout 4). Remove one screw on the support bracket (callout 5), and remove the support bracket (callout 6).

**Figure 1-61** Remove the formatter PCA for fax models (1 of 2)

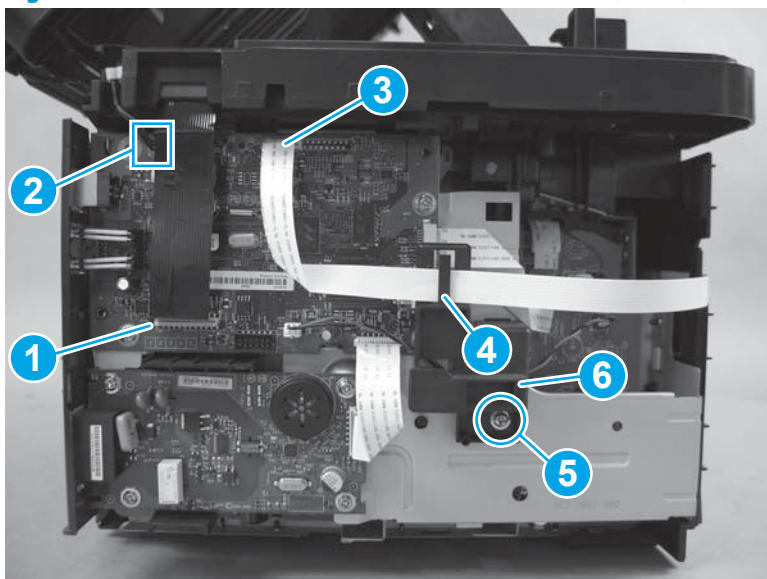

2. Remove four screws (callout 1), and remove the formatter PCA (callout 2).

**Figure 1-62** Remove the formatter PCA for fax models (2 of 2)

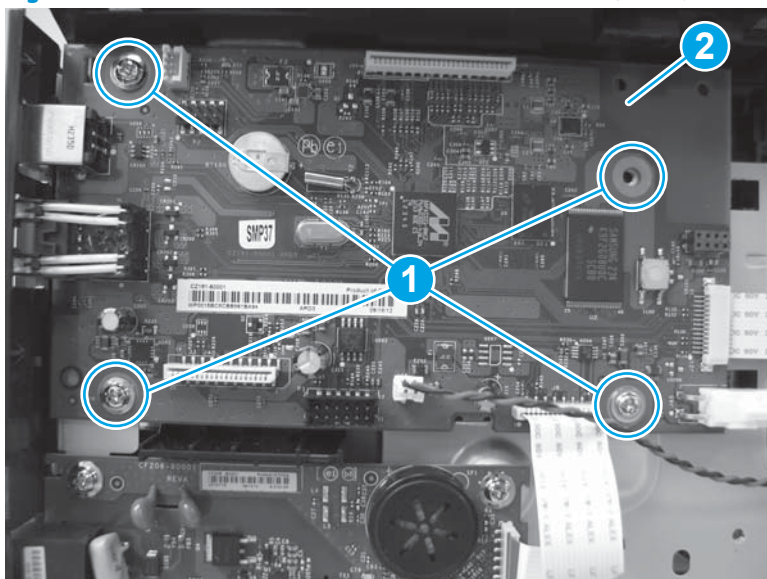

### Remove the formatter PCA for fax + wireless models (M127fw, M128fw)

1. Disconnect the black scanner FFC from the bottom of the formatter (callout 1). Disconnect the red and black document-feeder connector at the top of the formatter (callout 2). Disconnect the white control-panel FFC from the top of the formatter (callout 3), and unwind it from the cable guide (callout 4).

**Figure 1-63** Remove the formatter PCA for fax + wireless models (1 of 4)

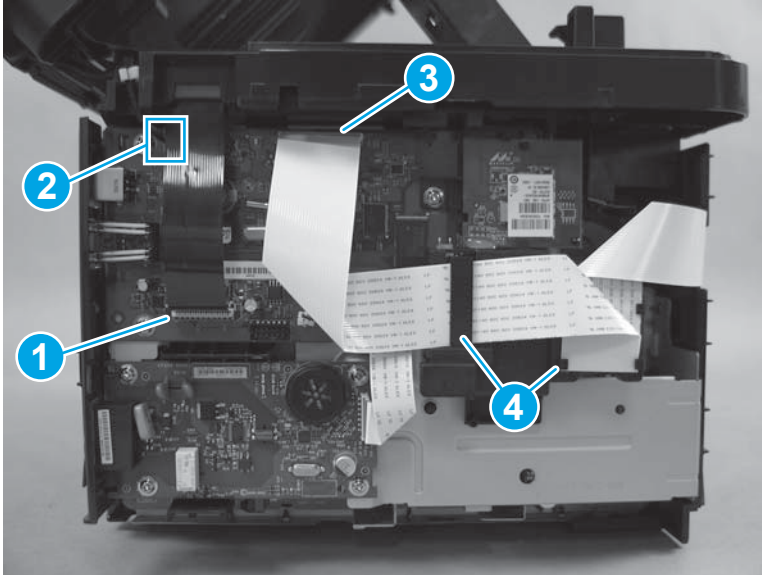

2. Remove two screws (callout 1), and remove the wireless PCA and holder (callout 2).

**Figure 1-64** Remove the formatter PCA for fax + wireless models (2 of 4)

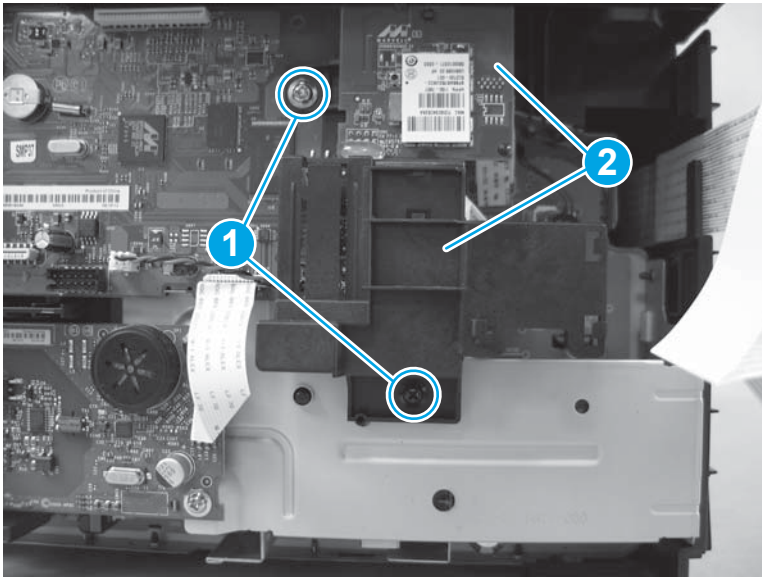

3. Disconnect two connectors (callout 1). Disconnect the fax FFC (callout 2). Disconnect one FFC (callout 3).

**Figure 1-65** Remove the formatter PCA for fax + wireless models (3 of 4)

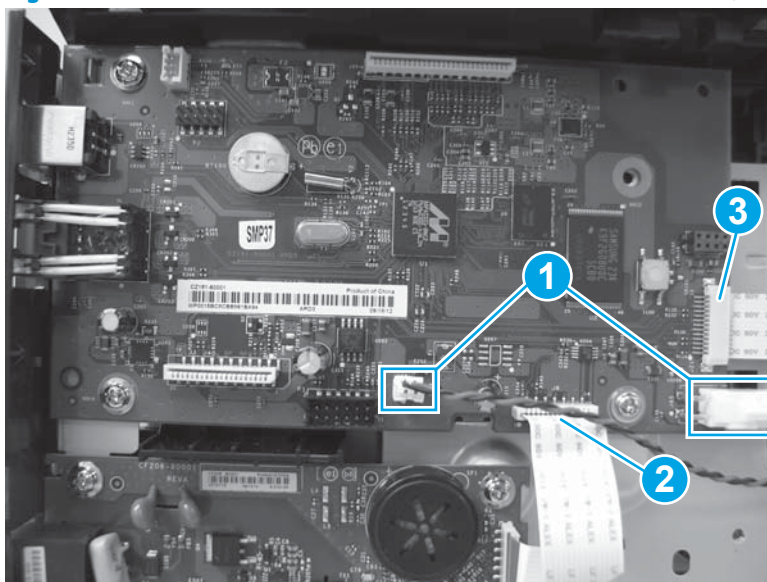

4. Remove three screws (callout 1). Remove the formatter PCA (callout 2).

**Figure 1-66** Remove the formatter PCA for fax + wireless models (4 of 4)

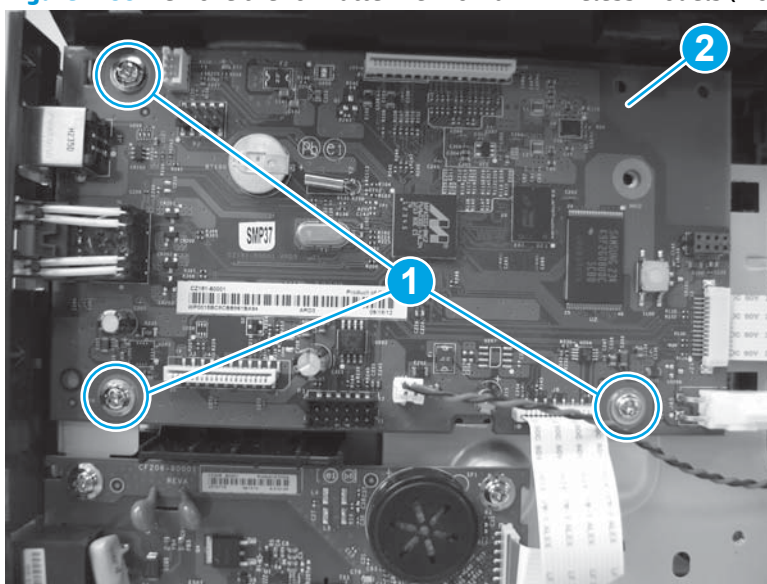

## Fax PCA (fax models only)

Before proceeding, remove the following components:

- Paper-delivery tray. See [Paper-delivery tray \(output bin extension\) on page 12](#).
- Left cover. See [Left cover on page 13](#).

### Remove the fax PCA

1. Disconnect one connector (callout 1), and remove four screws (callout 2).

**Figure 1-67** Remove the fax PCA (1 of 2)

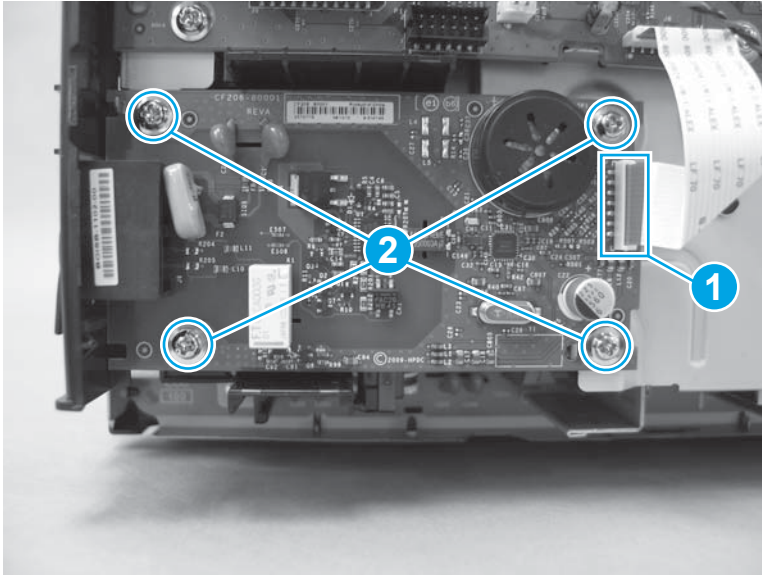

2. Pull down the rubber cap on the bottom fax port (callout 1). Remove the fax PCA (callout 2).

**Figure 1-68** Remove the fax PCA (2 of 2)

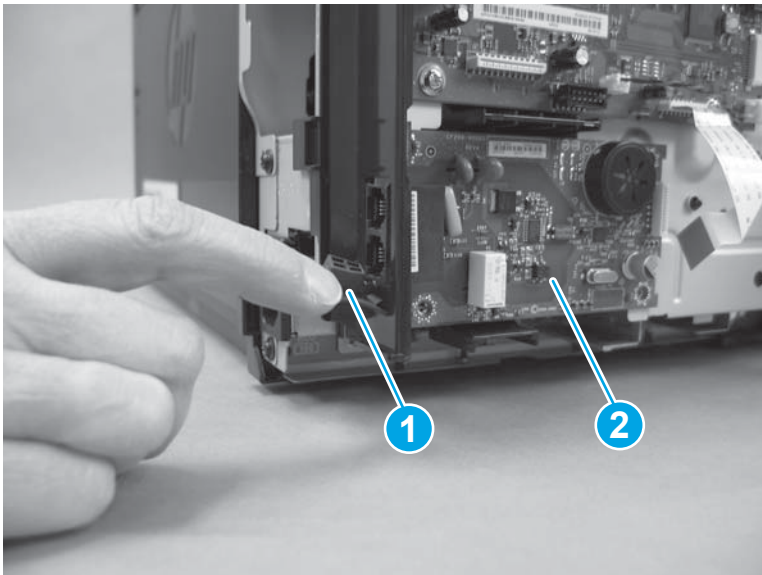

## Laser scanner assembly and cable

Before proceeding, remove the following components:

- Paper-delivery tray. See [Paper-delivery tray \(output bin extension\) on page 12](#).
- Left cover. See [Left cover on page 13](#).
- Scanner assembly. See [Scanner assembly on page 14](#).
- Cartridge door. See [Cartridge door on page 17](#).
- Front cover. See [Front cover and control-panel assembly on page 19](#).
- Right cover. See [Right cover on page 24](#).
- Top cover. See [Top cover and image scanner lock on page 27](#).
- Formatter PCA. See [Formatter PCA on page 37](#).

### Remove the laser scanner assembly and cable

1. Remove four screws (callout 1), and lift the laser scanner cover (callout 2) up to remove it.

**Figure 1-69** Remove the laser scanner assembly and cable (1 of 2)

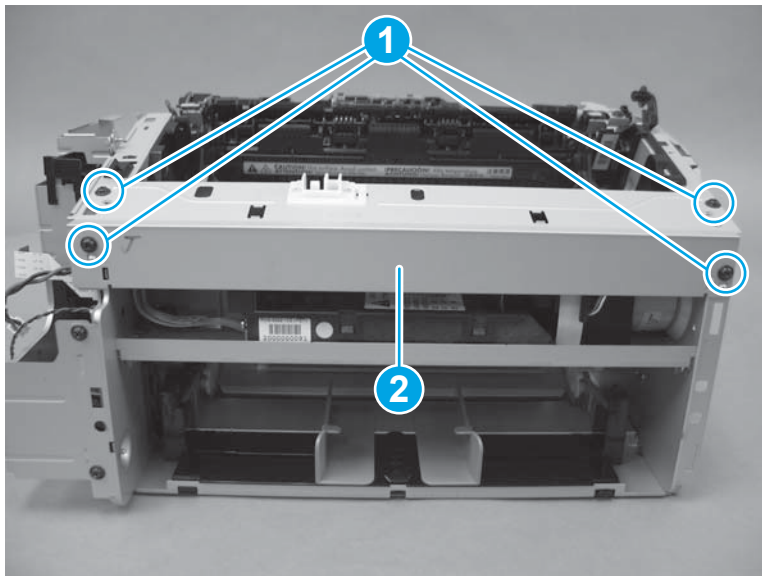

2. To remove the laser scanner cable, disconnect the laser scanner FFC (callout 1) and unthread it from the guide on the product left side to remove it.

To remove the laser scanner, remove four screws (callout 2), disconnect one connector (callout 3), and remove the laser scanner (callout 4).

**Figure 1-70** Remove the laser scanner assembly and cable (2 of 2)

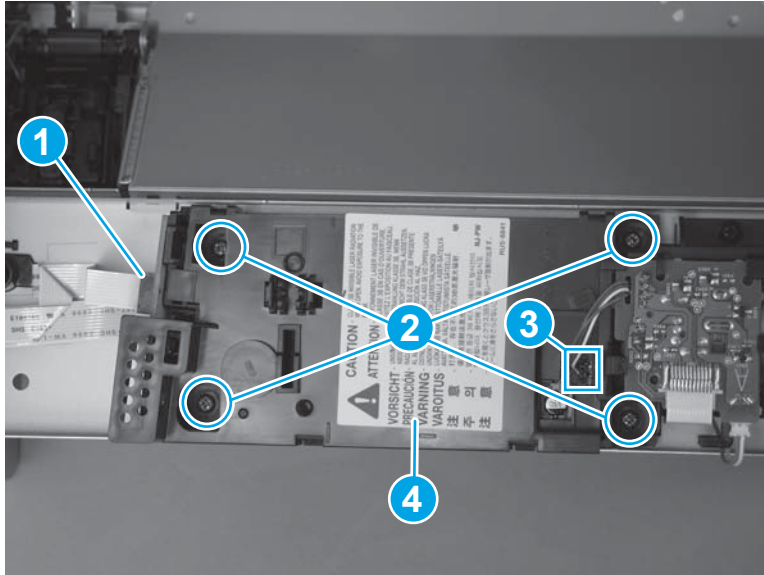

## Motor PCA and motor

**Before proceeding, remove the following components:**

- Paper-delivery tray. See [Paper-delivery tray \(output bin extension\) on page 12](#).
- Left cover. See [Left cover on page 13](#).
- Scanner assembly. See [Scanner assembly on page 14](#).
- Cartridge door. See [Cartridge door on page 17](#).
- Front cover. See [Front cover and control-panel assembly on page 19](#).
- Right cover. See [Right cover on page 24](#).
- Top cover. See [Top cover and image scanner lock on page 27](#).
- Formatter PCA. See [Formatter PCA on page 37](#).
- Laser scanner. See [Laser scanner assembly and cable on page 43](#).

### Remove the motor PCA and motor

1. Disconnect the connector at the front of the motor PCA (callout 1). Release two tabs (callout 2), and slide the motor PCA (callout 3) forward to remove it from the bracket.

**Figure 1-71** Remove the motor PCA (1 of 2)

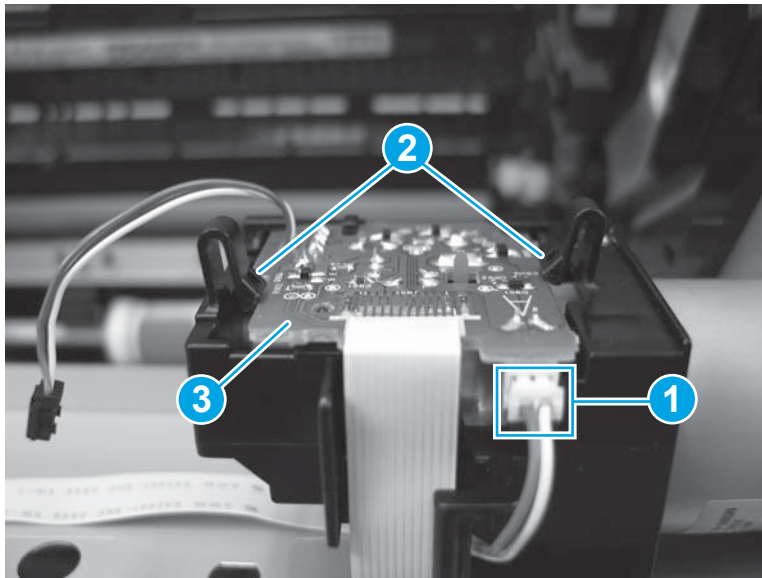

2. Pull the FFC out from under the motor PCA bracket (callout 1), and loosen the adhesive to remove the FFC (callout 2).

**Figure 1-72** Remove the motor PCA (2 of 2)

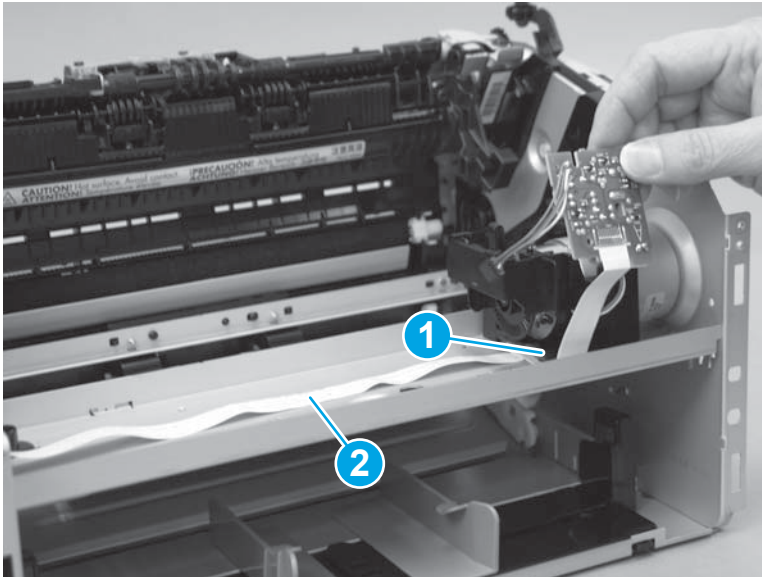

3. Remove one screw (callout 1), and pull the motor PCA bracket up to remove it (callout 2).

**Figure 1-73** Remove the motor PCA bracket

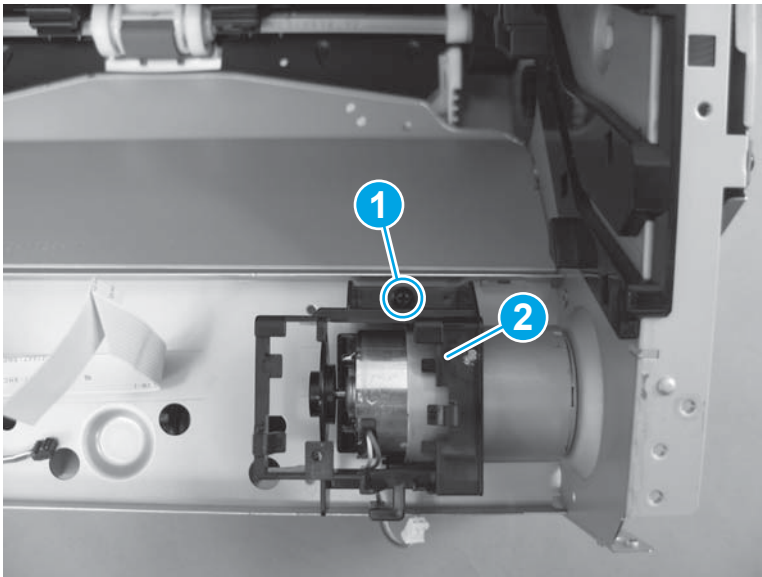

4. There are two methods for removing the motor. Try the simple method first, which requires a Phillips head screwdriver that has a narrow shaft. If the simple method does not work or if you do not have the correct tool, use the complex method.

 **NOTE:** Both methods are easier to perform if you rotate the product so that the right side is facing up.

### Remove the motor, simple method

- a. Remove two screws (callout 1).

**Figure 1-74** Remove the motor, simple method (1 of 4)

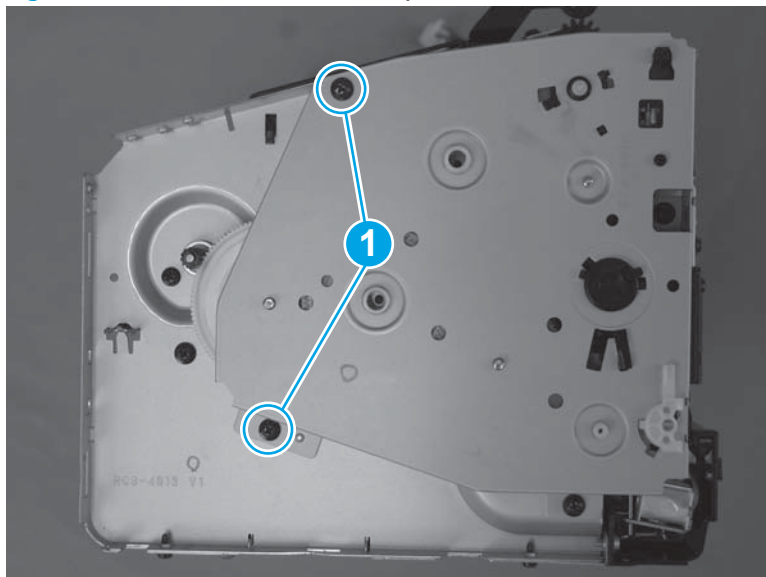

- b. Carefully lift up the gear cover, and lift up the gear that is exposed (callout 1). The gear needs to clear the motor drive shaft (callout 2).

**Figure 1-75** Remove the motor, simple method (2 of 4)

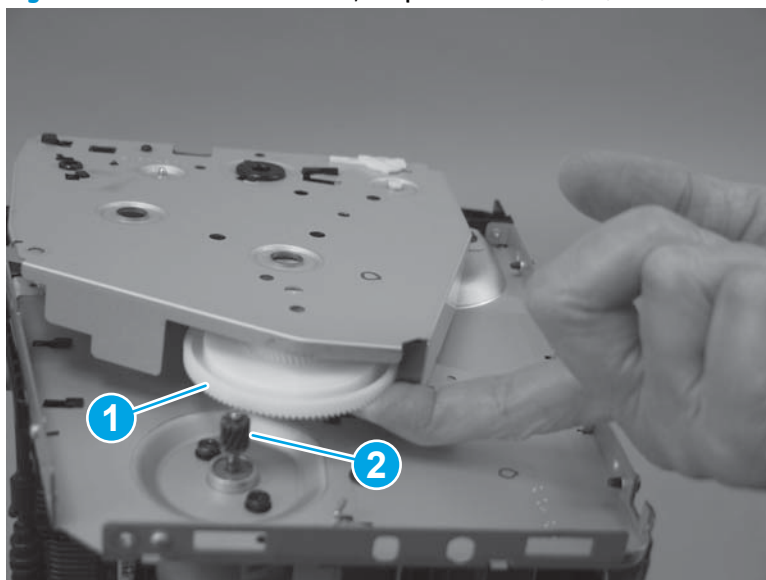

- c. Hold the gear up while you remove the screw with washer that is closest to the gear.

**Figure 1-76** Remove the motor, simple method (3 of 4)

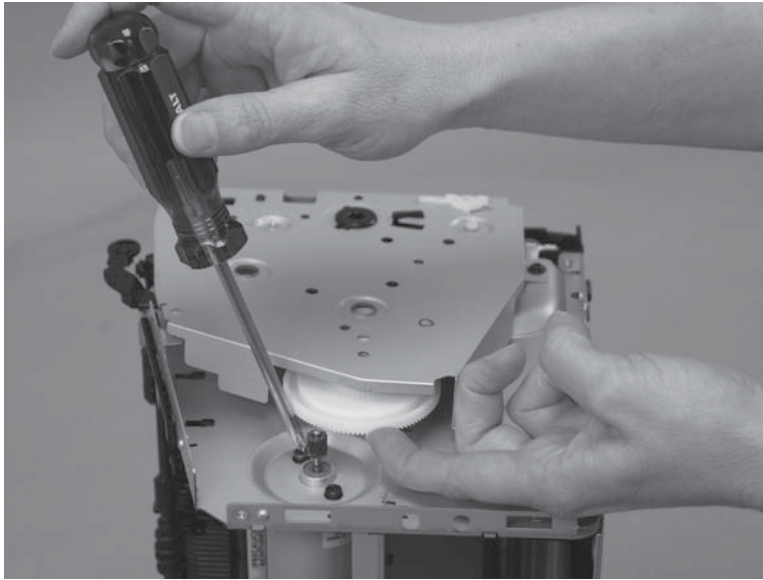

- d. Support the motor while you remove the second screw with washer (callout 1), and then pull the motor down to remove it (callout 2).

**Figure 1-77** Remove the motor, simple method (4 of 4)

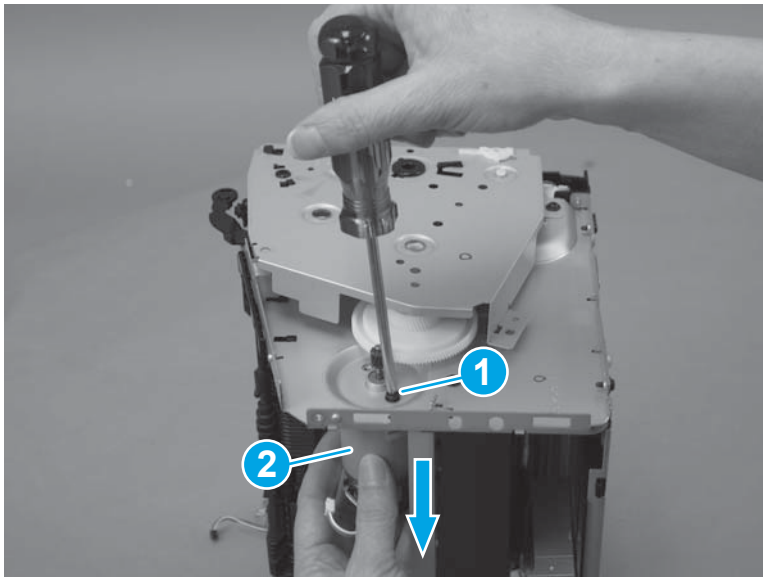

### Remove the motor, complex method

- a. Remove four screws (callout 1), and remove the gear cover (callout 2).

**Figure 1-78** Remove the motor, complex method (1 of 3)

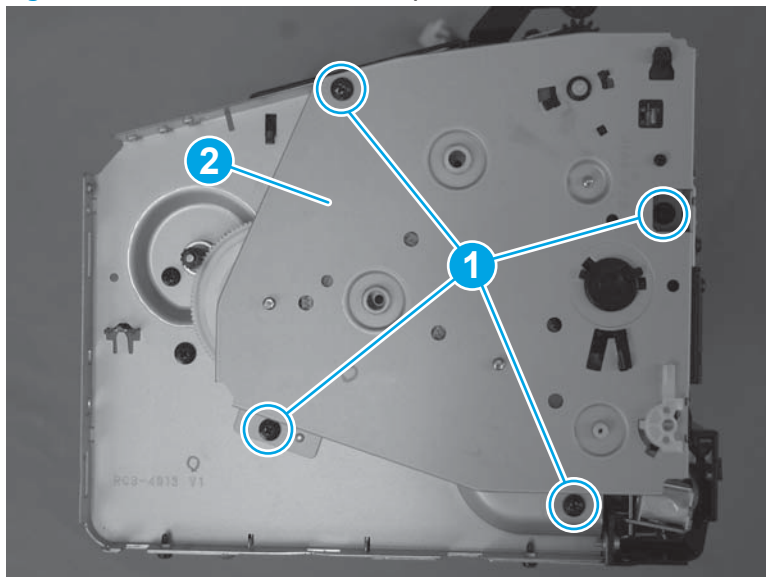

- b. Remove two gears (callout 1) by pulling them straight up.

**CAUTION:** The gears are greasy.

**Figure 1-79** Remove the motor, complex method (2 of 3)

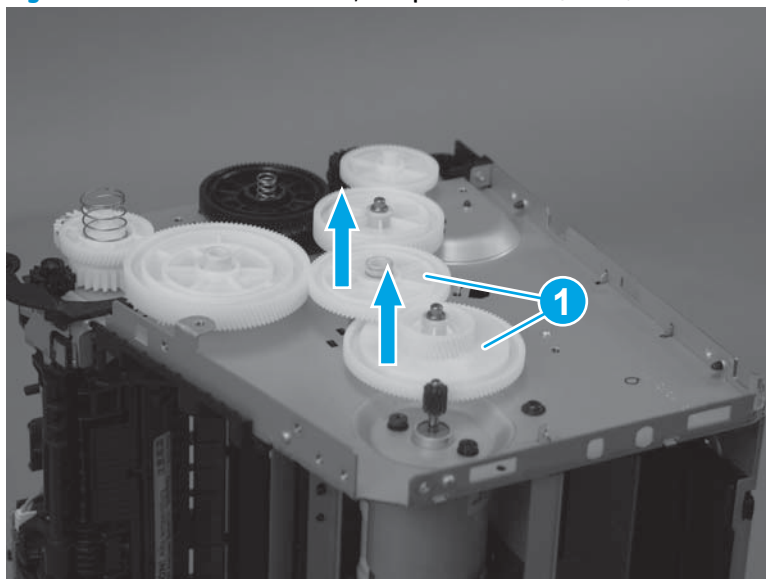

- c. Support the motor while you remove two screws with washers (callout 1), and pull the motor down to remove it (callout 2).

**Figure 1-80** Remove the motor, complex method (3 of 3)

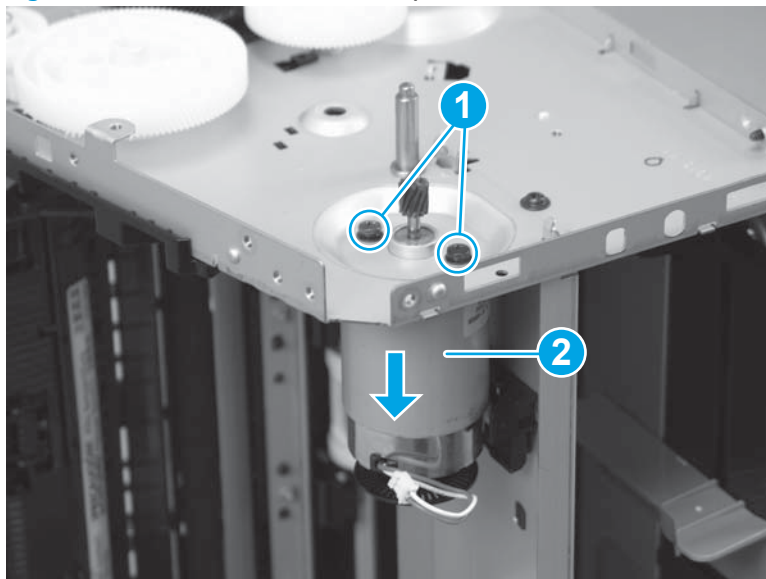

## Engine controller PCA

Before proceeding, remove the following components:

- Paper-delivery tray. See [Paper-delivery tray \(output bin extension\) on page 12](#).
- Left cover. See [Left cover on page 13](#).
- Scanner assembly. See [Scanner assembly on page 14](#).
- Cartridge door. See [Cartridge door on page 17](#).
- Front cover. See [Front cover and control-panel assembly on page 19](#).
- Right cover. See [Right cover on page 24](#).
- Top cover. See [Top cover and image scanner lock on page 27](#).
- Rear cover. See [Rear cover on page 29](#).
- Left-side PCAs. See [Left-side PCAs on page 33](#).

### Remove the engine controller PCA

1. Remove the formatter cover. Release one tab (callout 1) and slide the formatter cover up to remove it (callout 2).

**Figure 1-81** Remove the engine controller PCA (1 of 12)

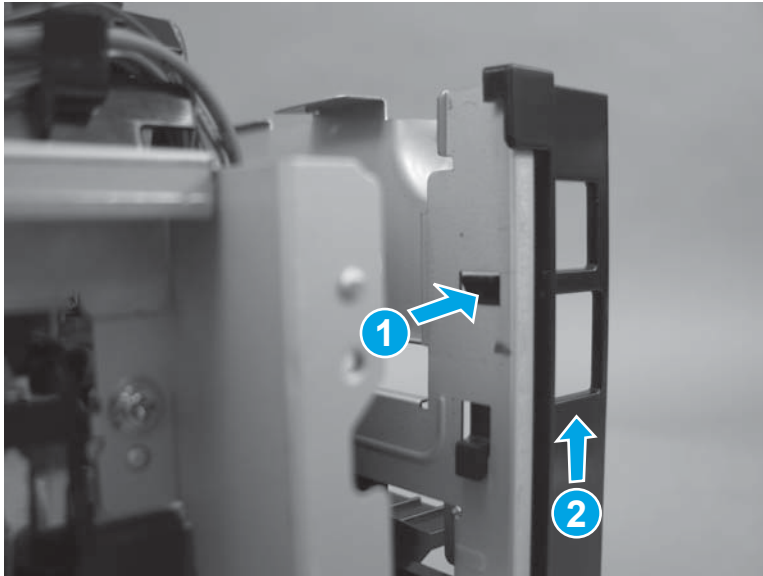

2. On the front of the product, remove two screws (callout 1).

**Figure 1-82** Remove the engine controller PCA (2 of 12)

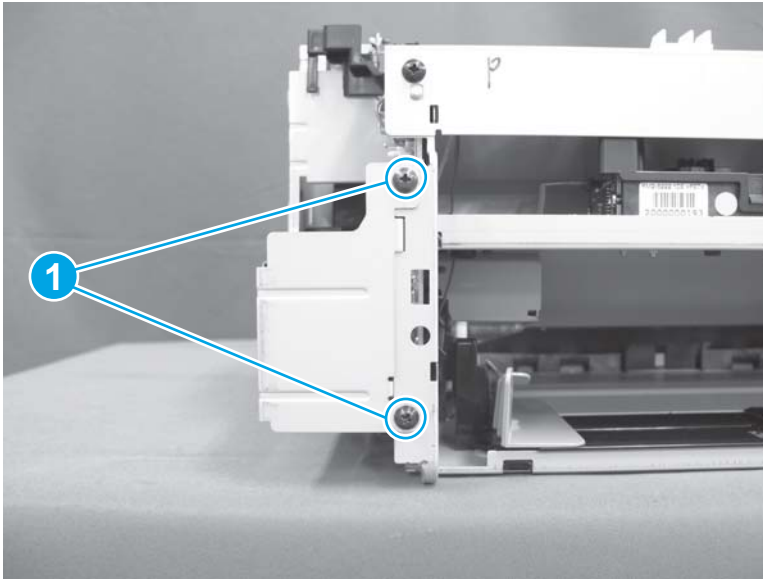

3. On the left side of the product, remove one screw with washer (callout 1), two black screws (callout 2), and then remove the formatter stay (callout 3).

**Figure 1-83** Remove the engine controller PCA (3 of 12)

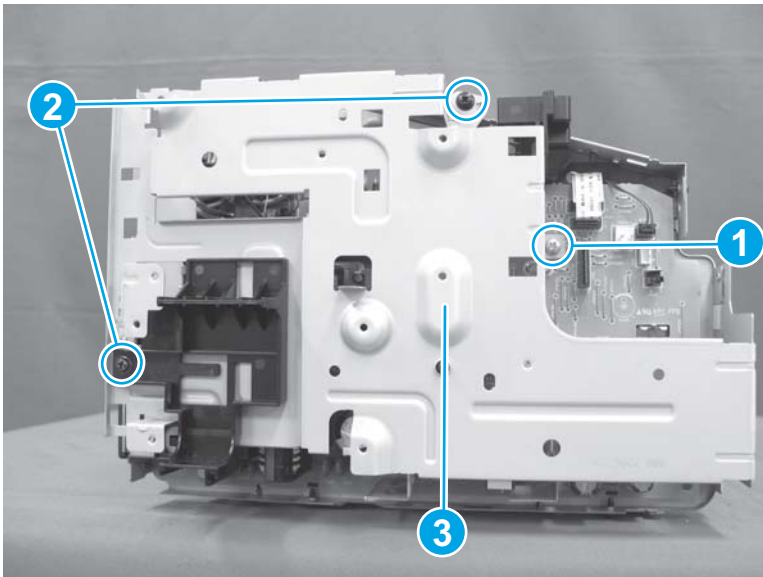

4. Remove the black, plastic support bracket (callout 1).

**Figure 1-84** Remove the engine controller PCA (4 of 12)

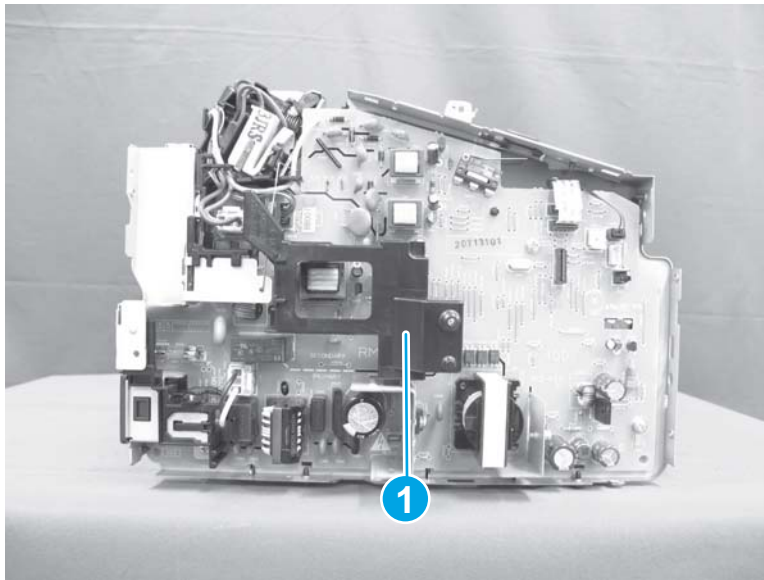

5. On the rear of the product, remove three screws (callout 1), and then remove the sheet-metal bracket (callout 2).

**Figure 1-85** Remove the engine controller PCA (5 of 12)

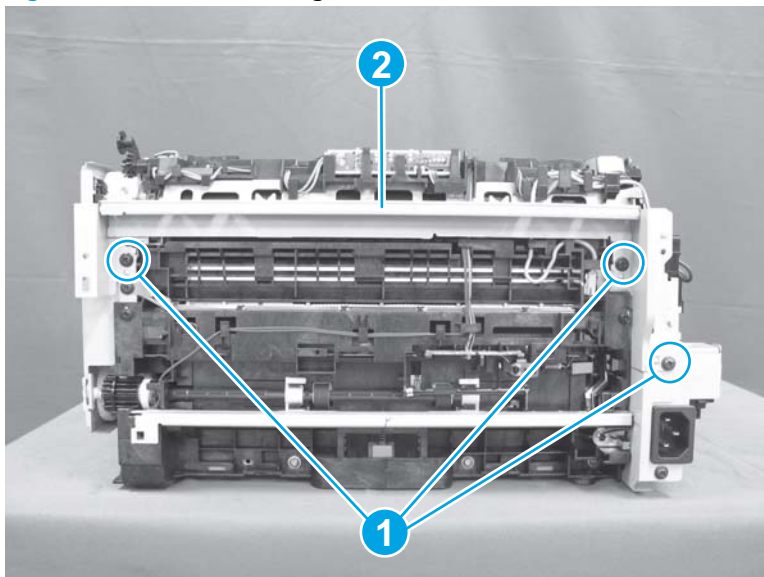

6. Release the cable (callout 1) from the cable guide (callout 2). Disconnect one connector (callout 3). Release the cable (callout 1) from the cable guide (callout 4).

**Figure 1-86** Remove the engine controller PCA (6 of 12)

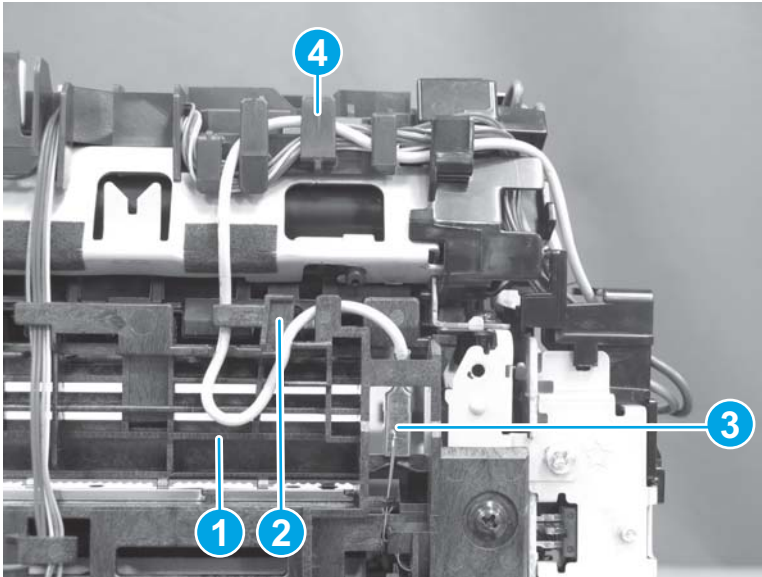

7. On the left side of the product, disconnect one connector (callout 1). Release the cable from the cable guide (callout 2). Disconnect three connectors (callout 3). Release the cables from the guides.

**Figure 1-87** Remove the engine controller PCA (7 of 12)

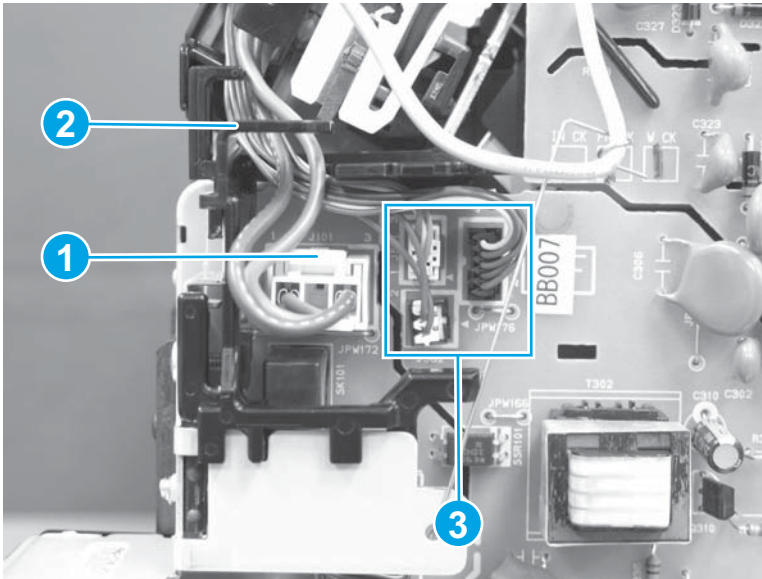

8. Unhook the end of the wire spring (callout 1) from the hole (callout 2) on the metal plate. Remove the spring from the pink wire.

**Figure 1-88** Remove the engine controller PCA (8 of 12)

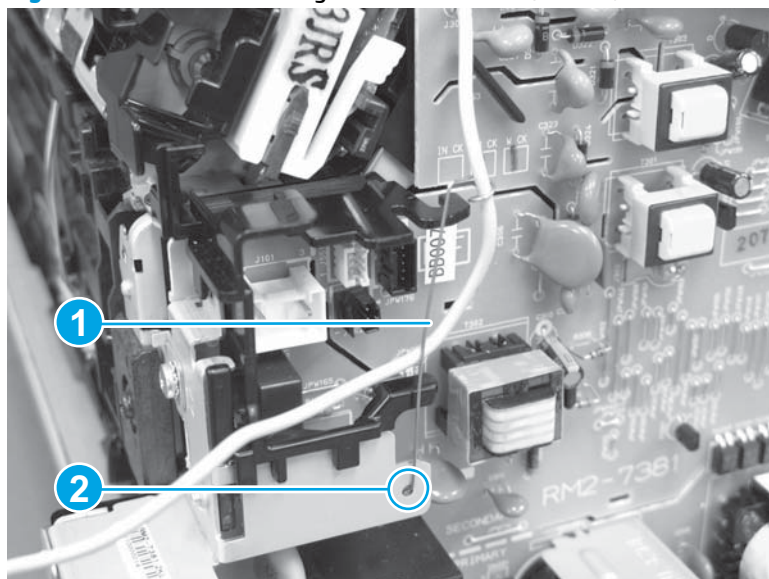

9. Disconnect one connector (callout 1) and two FFCs (callout 2).

**Figure 1-89** Remove the engine controller PCA (9 of 12)

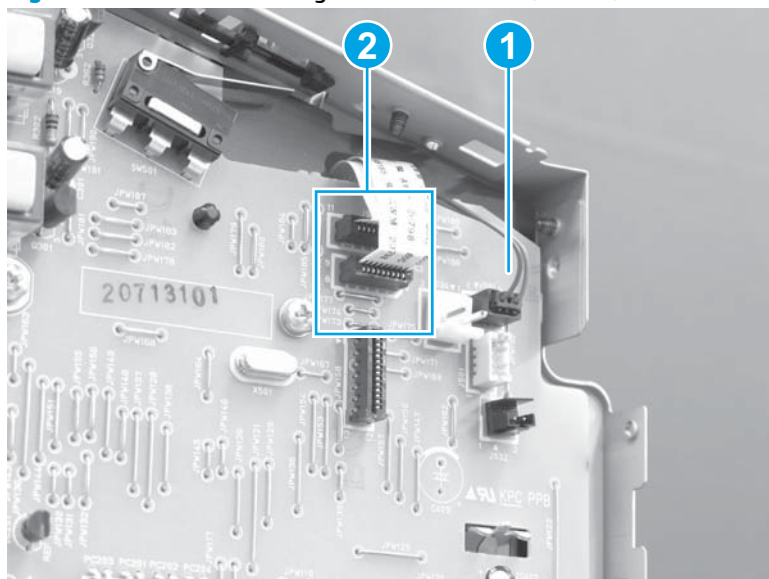

10. On the back of the product, remove the silver “star” screw (callout 1), and remove the black screw below the power connection (callout 2).

**Figure 1-90** Remove the engine controller PCA (10 of 12)

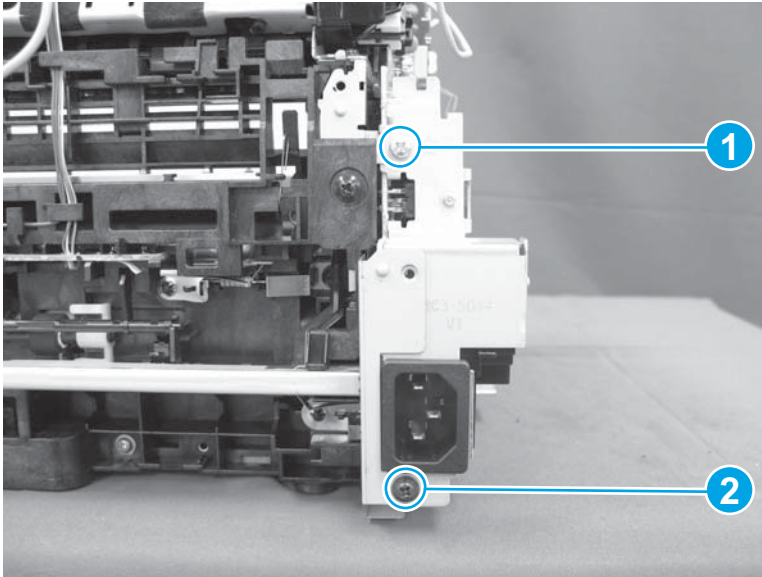

11. Remove three grounding screws (callout 1) from the engine controller PCA, and then remove the engine controller PCA (callout 2).

**Figure 1-91** Remove the engine controller PCA (11 of 12)

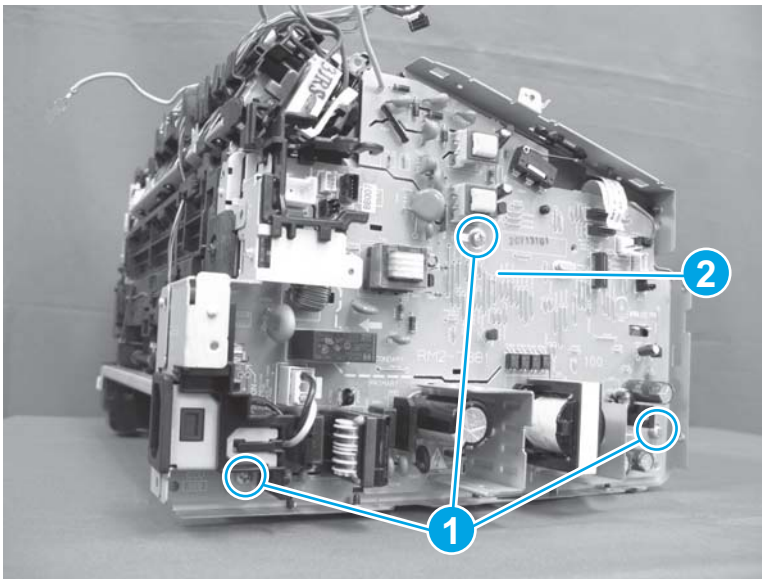

12. Release one tab (callout 1), and slide the cable guide up to remove it (callout 2).

**Figure 1-92** Remove the engine controller PCA (12 of 12)

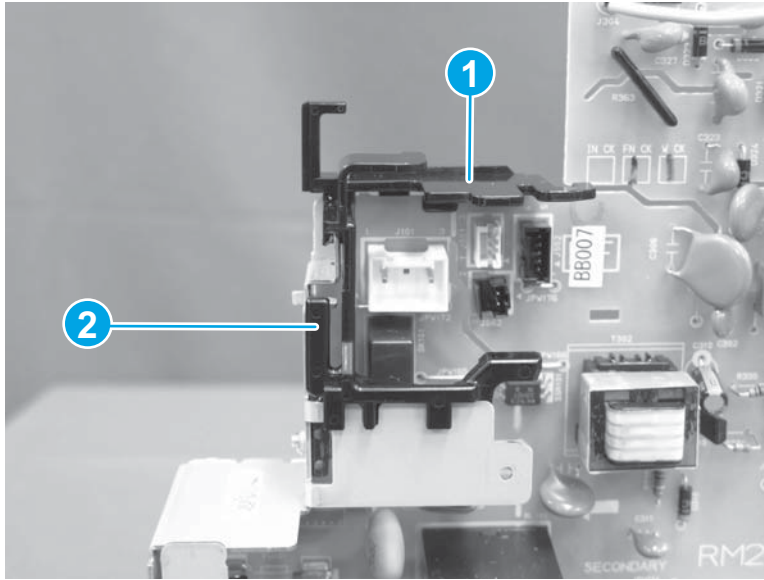

#### Reinstall the engine controller PCA



**NOTE:** Follow these steps to correctly install the transfer-wire harness.

1. Set the ground spring (callout 1) on the transfer-wire harness (callout 2).

**Figure 1-93** Reinstall the engine controller PCA (1 of 4)

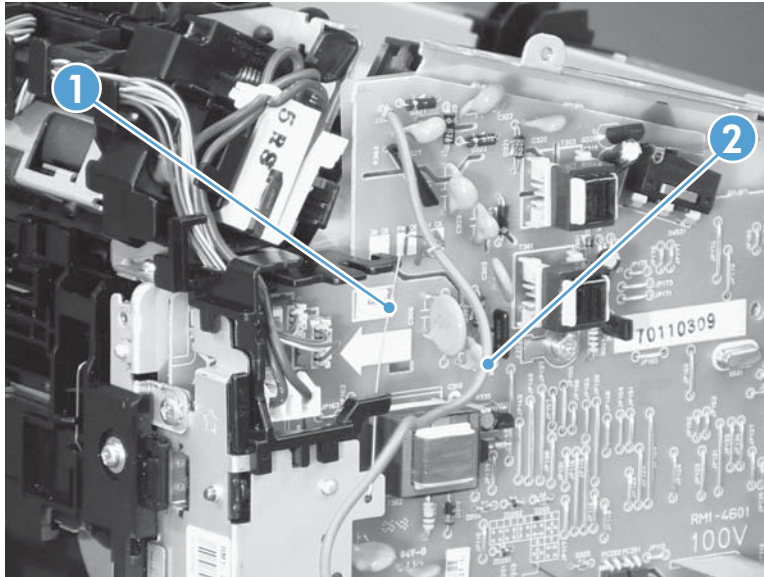

2. Position the transfer-wire harness (callout 1) in the guide (callout 2).

**Figure 1-94** Reinstall the engine controller PCA (2 of 4)

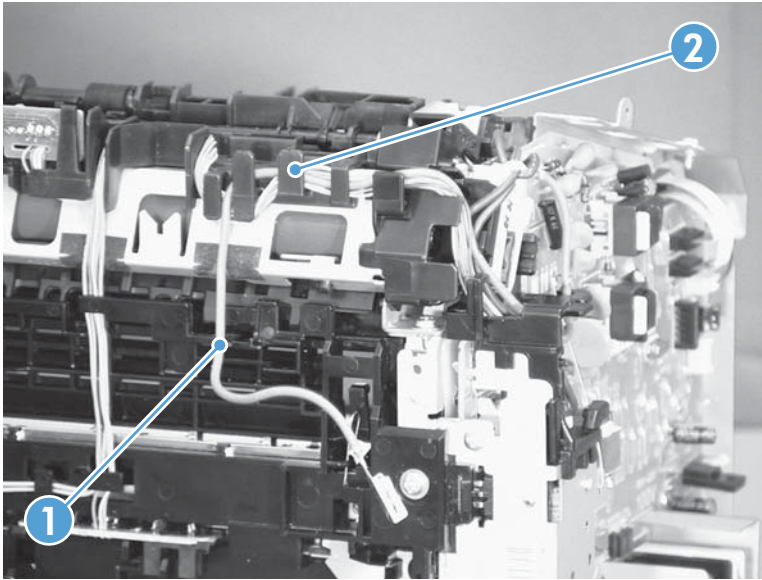

3. Connect one connector (callout 1).

**Figure 1-95** Reinstall the engine controller PCA (3 of 4)

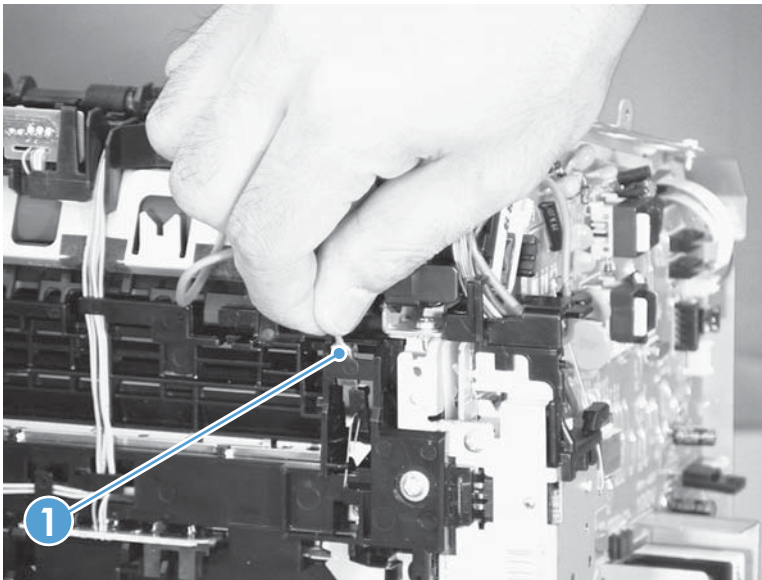

4. Position the transfer-wire harness (callout 1) in the guides (callout 2).

**Figure 1-96** Reinstall the engine controller PCA (4 of 4)

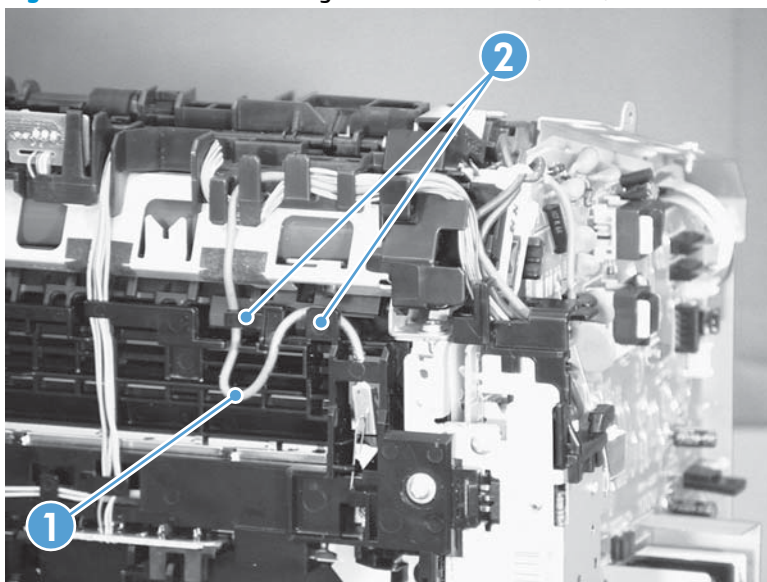

## Fuser and delivery sensor PCA

**Before proceeding, remove the following components:**

- Paper-delivery tray. See [Paper-delivery tray \(output bin extension\) on page 12](#).
- Left cover. See [Left cover on page 13](#).
- Scanner assembly. See [Scanner assembly on page 14](#).
- Cartridge door. See [Cartridge door on page 17](#).
- Front cover. See [Front cover and control-panel assembly on page 19](#).
- Right cover. See [Right cover on page 24](#).
- Top cover. See [Top cover and image scanner lock on page 27](#).
- Rear cover. See [Rear cover on page 29](#).
- Left-side PCAs. See [Left-side PCAs on page 33](#).

### Remove the fuser and delivery sensor PCA

1. Follow the procedure to remove the engine controller PCA through step 9. See [Engine controller PCA on page 51](#).
2. Release the cables (callout 1) from the guides (callout 2).

**Figure 1-97** Remove the fuser and delivery sensor PCA (1 of 4)

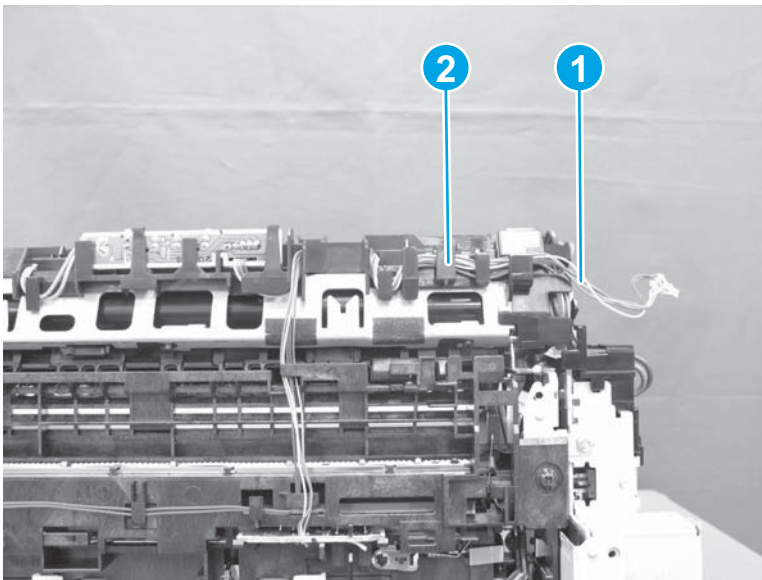

3. Release one tab (callout 1), and remove the cable guide (callout 2).

**Figure 1-98** Remove the fuser and delivery sensor PCA (2 of 4)

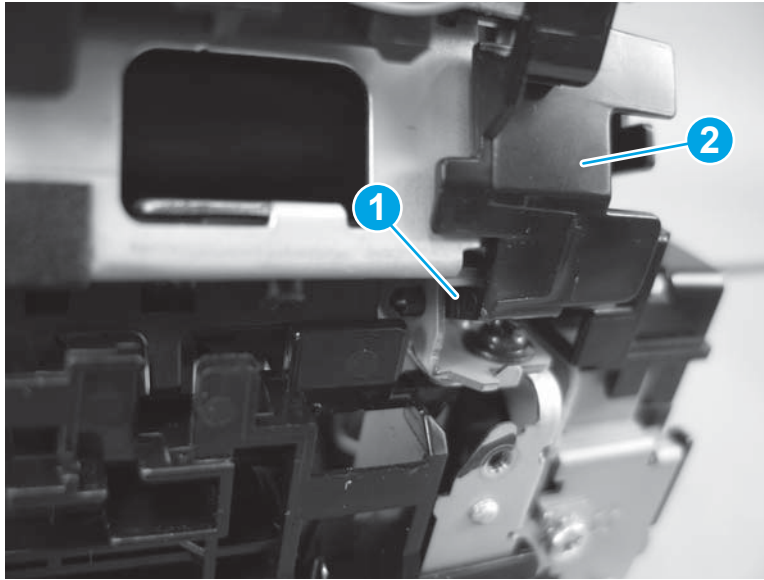

4. Remove three screws (callout 1), and then remove the fuser (callout 2).

**Figure 1-99** Remove the fuser and delivery sensor PCA (3 of 4)

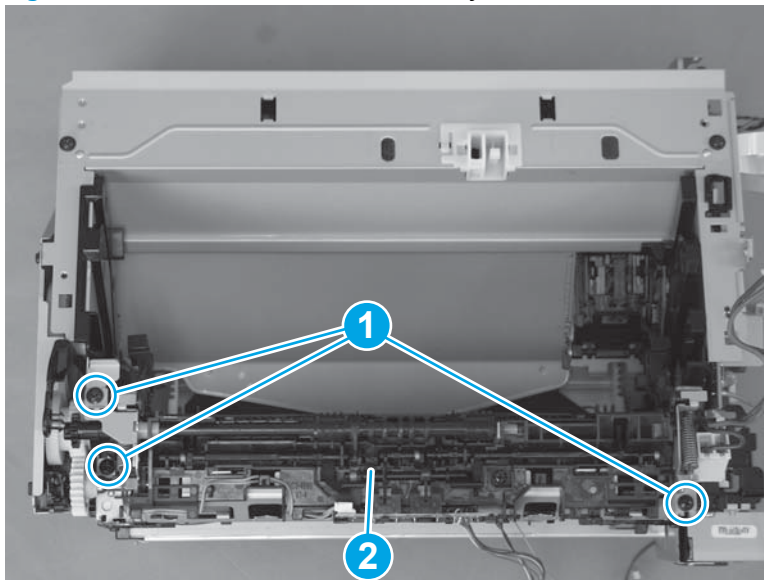

5. To separate the delivery sensor PCA from the fuser, disconnect one connector (callout 1) and remove the delivery sensor PCA (callout 2).

**Figure 1-100** Remove the fuser and delivery sensor PCA (4 of 4)

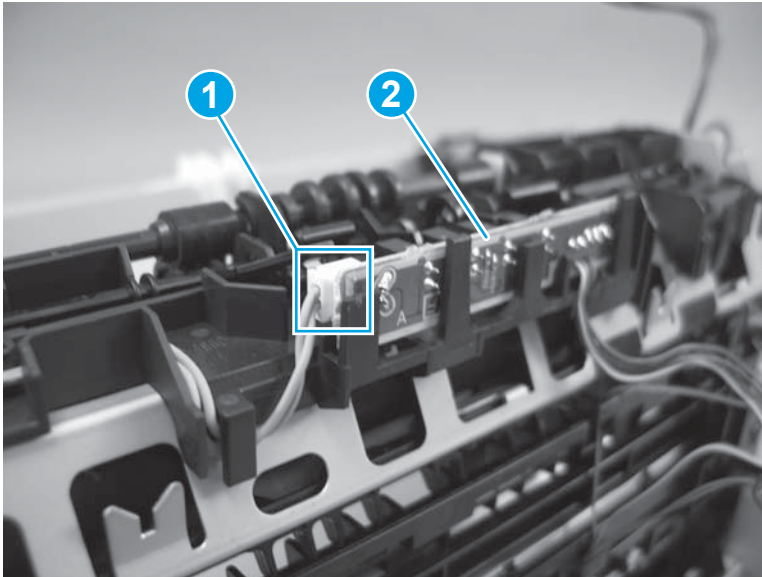

#### Reinstall the fuser

- ▲ To avoid damage to wire harnesses, make sure that they are correctly installed in the guides when the fuser is reinstalled.

**Figure 1-101** Reinstall the fuser; correct wire harness installation

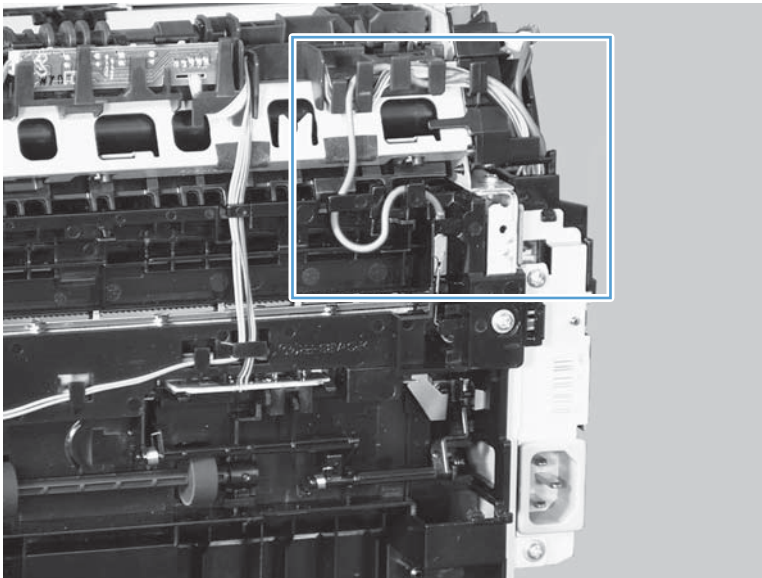

**Figure 1-102** Reinstall the fuser; incorrect wire harness installation

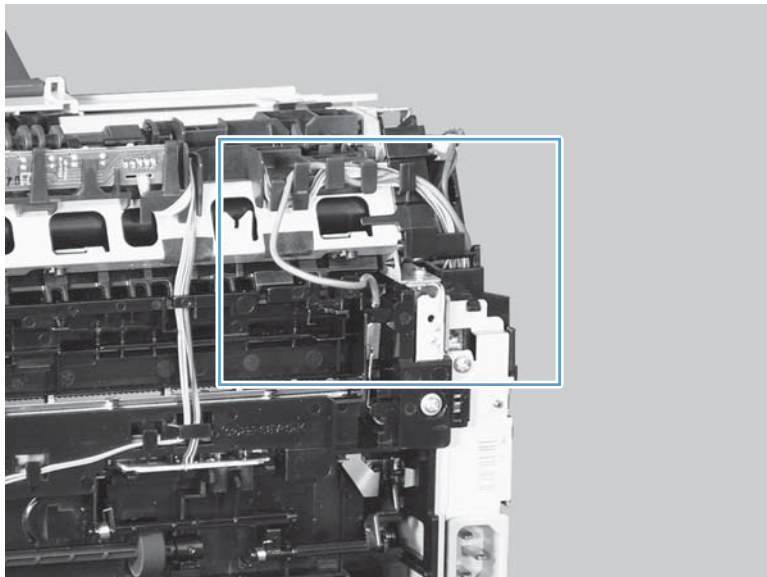

## Pickup assembly and pickup sensor PCA

Before proceeding, remove the following components:

- Paper-delivery tray. See [Paper-delivery tray \(output bin extension\) on page 12](#).
- Left cover. See [Left cover on page 13](#).
- Scanner assembly. See [Scanner assembly on page 14](#).
- Cartridge door. See [Cartridge door on page 17](#).
- Front cover. See [Front cover and control-panel assembly on page 19](#).
- Right cover. See [Right cover on page 24](#).
- Top cover. See [Top cover and image scanner lock on page 27](#).
- Rear cover. See [Rear cover on page 29](#).
- Left-side PCAs. See [Left-side PCAs on page 33](#).

### Remove the pickup assembly and pickup sensor PCA

1. Follow the procedure to remove the engine controller PCA through step 9. See [Engine controller PCA on page 51](#).
2. Release the cables (callout 1) from the guides (callout 2).

**Figure 1-103** Remove the pickup assembly and pickup sensor PCA (1 of 4)

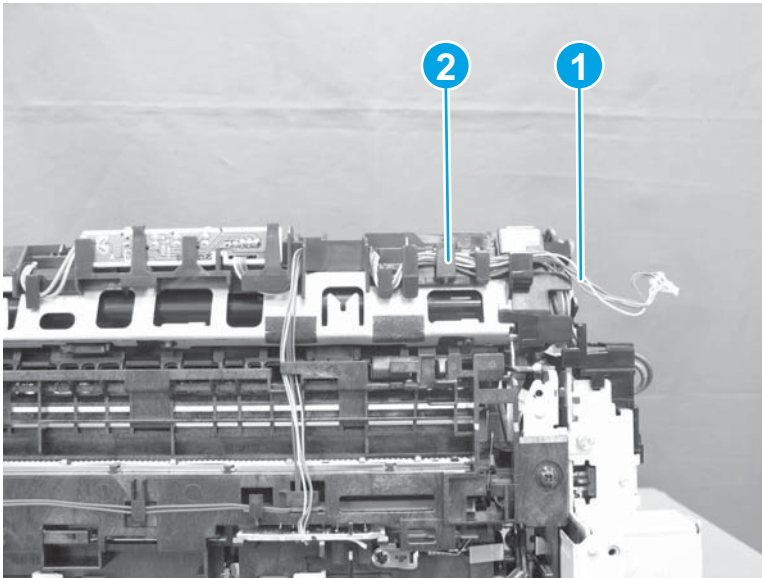

3. On the right side of the product, release the tab (callout 1) on the white bushing, rotate the bushing clockwise, and remove it

**Figure 1-104** Remove the pickup assembly and pickup sensor PCA (2 of 4)

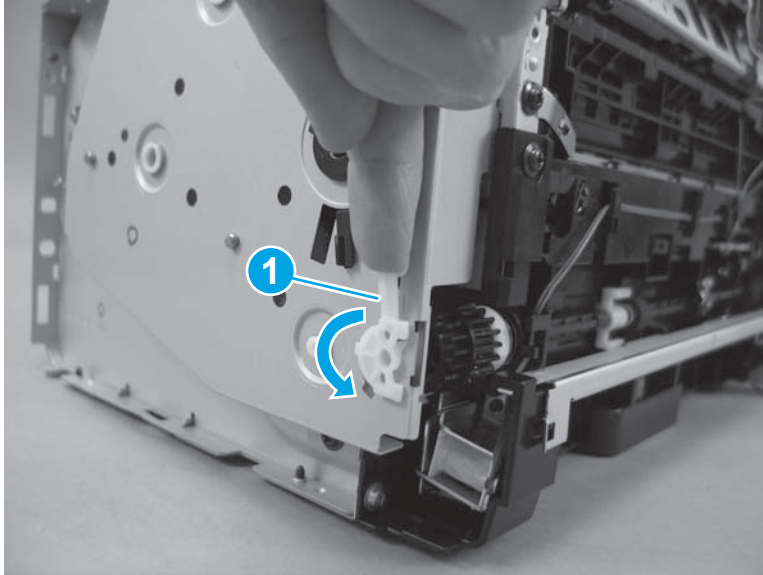

4. Remove three black screws (callout 1) and four silver screws (callout 2). Remove the pickup assembly.

**CAUTION:** Do not let the grounding spring drop.

**Figure 1-105** Remove the pickup assembly and pickup sensor PCA (3 of 4)

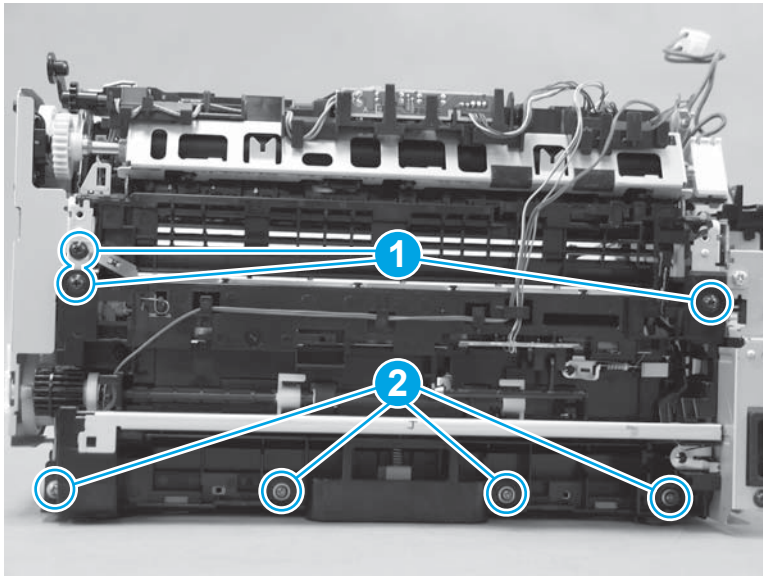

5. To remove the pickup sensor PCA, release the wire harness (callout 1) from the cable guide (callout 2), and remove the pickup sensor PCA (callout 3).

**Figure 1-106** Remove the pickup assembly and pickup sensor PCA (4 of 4)

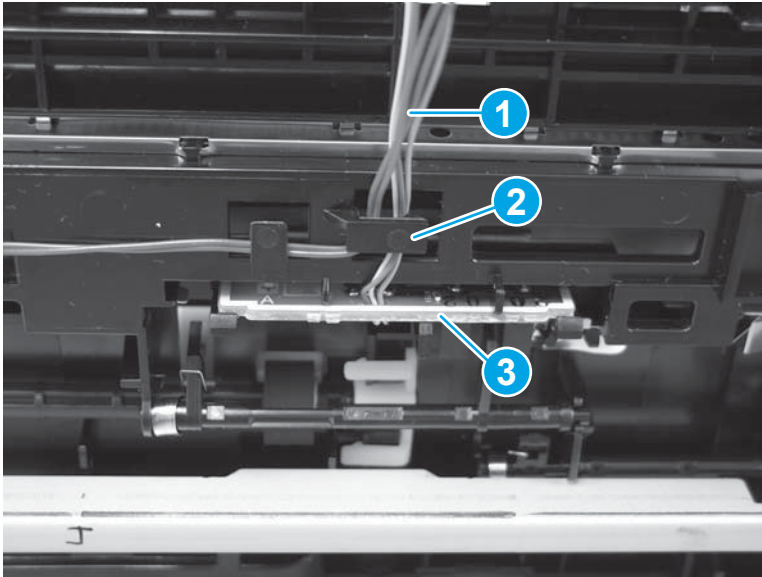

#### Reinstall tips for the grounding spring and lifting plate

- Make sure that the pickup assembly ground spring is correctly positioned when the assembly is reinstalled.

**Figure 1-107** Reinstall the pickup assembly; correct ground spring position (1 of 4)

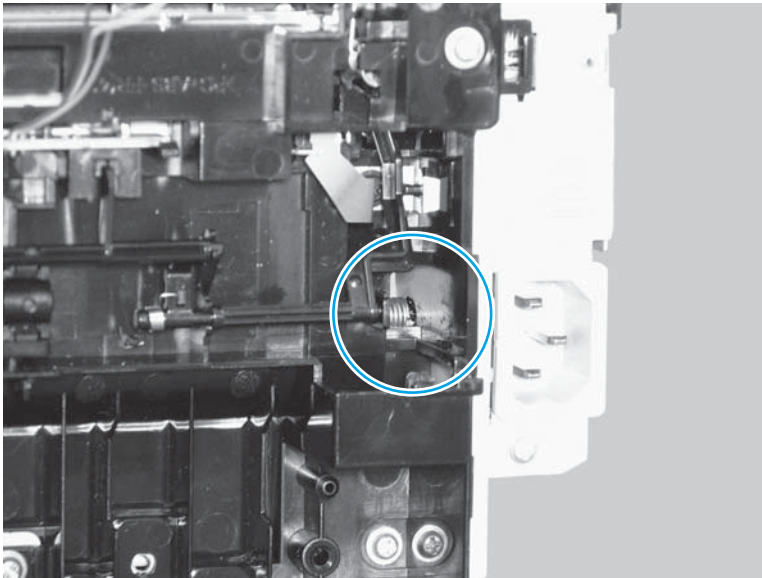

**Figure 1-108** Reinstall the pickup assembly; incorrect ground spring position (2 of 4)

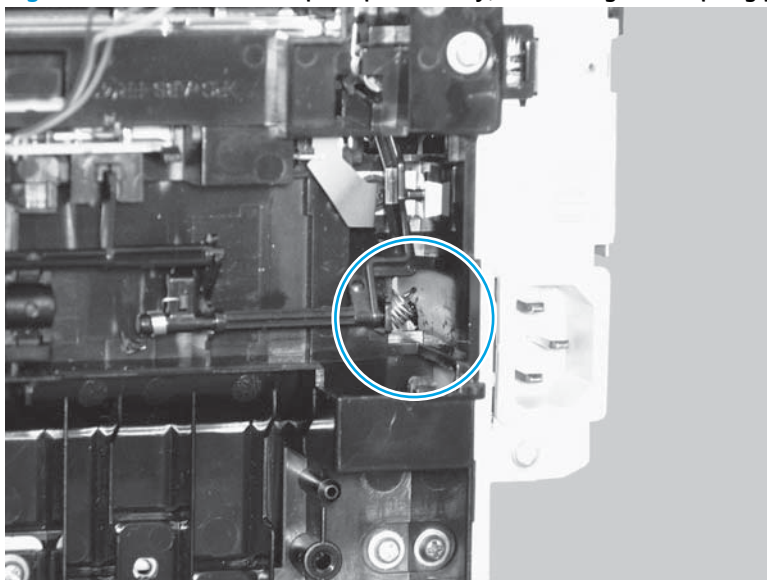

- Push down the lift plate before installing the pickup assembly.



**TIP:** Reach in from the front of the product to push and hold the plate down as the pickup unit is installed.

**Figure 1-109** Reinstall the pickup assembly; lift plate in raised position (3 of 4)

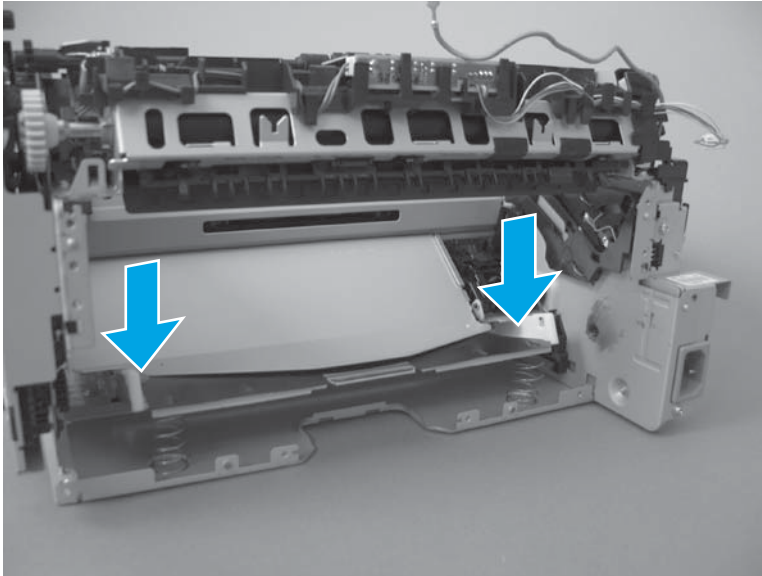

**Figure 1-110** Reinstall the pickup assembly; lift plate in lowered position (4 of 4)

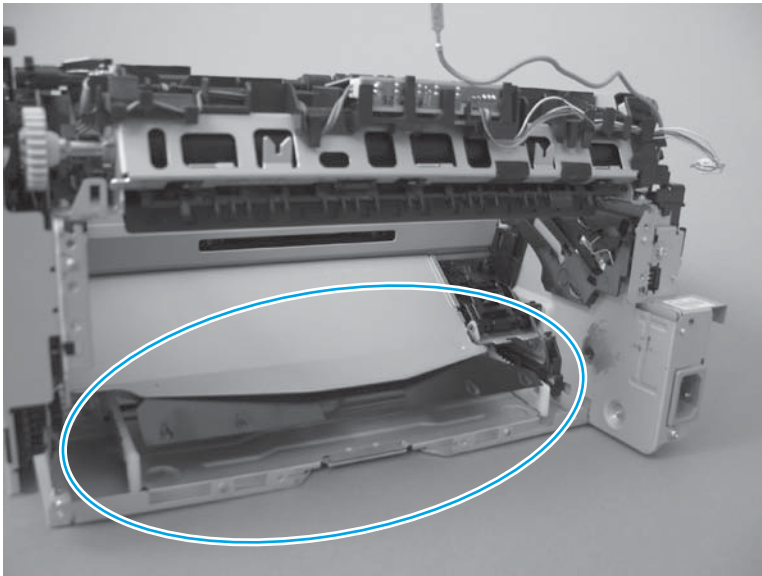

## Scanner and document feeder components

Before proceeding, remove the following components:

- Paper-delivery tray. See [Paper-delivery tray \(output bin extension\) on page 12](#).
- Left cover. See [Left cover on page 13](#).
- Scanner assembly. See [Scanner assembly on page 14](#).

### Separate the scanner lid or document feeder from the scan base

 **NOTE:** The photos in the following procedure are of a model that has a document feeder. Other models might look slightly different, but the procedure is the same.

1. **Document feeder models only:** Pull the document-feeder cable through the opening.

**Figure 1-111** Separate the scanner lid or document feeder from the scan base (1 of 2)

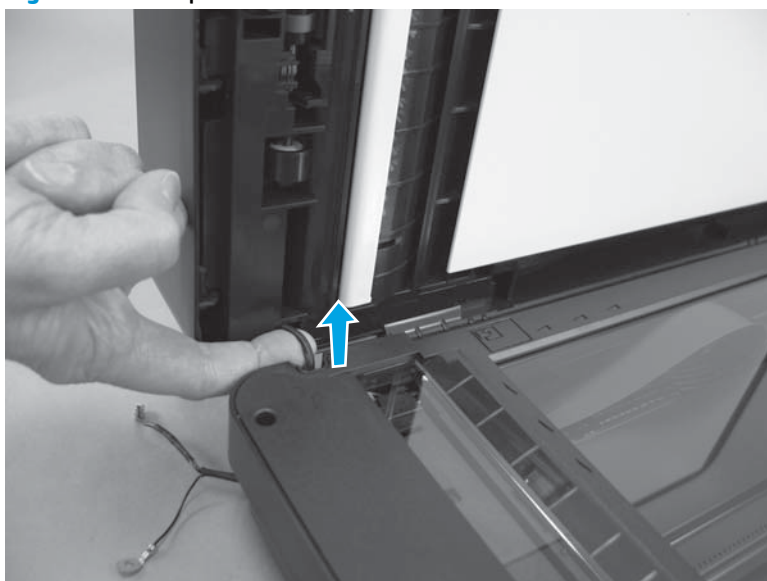

2. Open the scanner lid or document feeder, and tilt it slightly forward. Push down and back on each of the two hinges to release them.

 **NOTE:** This step requires some force, but it is easier to first tilt the scanner lid or document feeder forward.

**Figure 1-112** Separate the scanner lid or document feeder from the scan base (2 of 2)

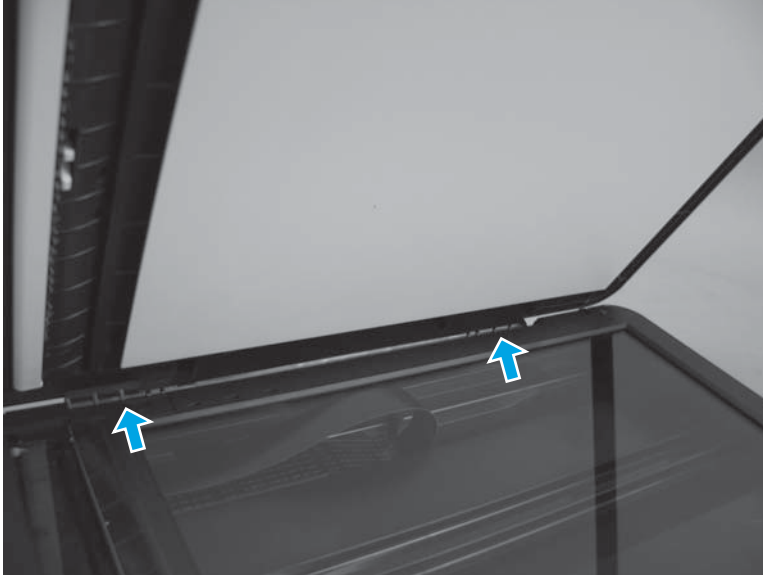

## Scanner components

Before proceeding, separate the scanner lid or document feeder from the scan base. See [Separate the scanner lid or document feeder from the scan base on page 69](#).

### Scan bezel

**NOTE:** The photos in the following procedure are of a model that has a document feeder. Other models might look slightly different, but the procedure is the same.

**CAUTION:** Perform these procedures in a dust-free environment.

**CAUTION:** The components inside of the scan assembly are not captive when the bezel is removed.

1. Place the scan assembly glass-side-down, and remove three Torx T9 screws (callout 1).

**Figure 1-113** Remove the scan bezel (1 of 2)

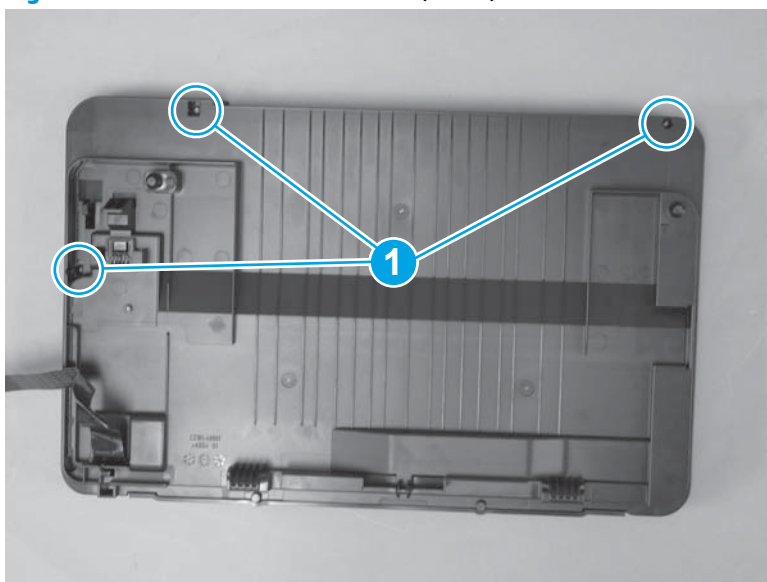

2. Turn the scan assembly over, and remove five Torx T10 screws (callout 1), and lift the scan bezel (callout 2) off the scan assembly.

**Figure 1-114** Remove the scan bezel (2 of 2)

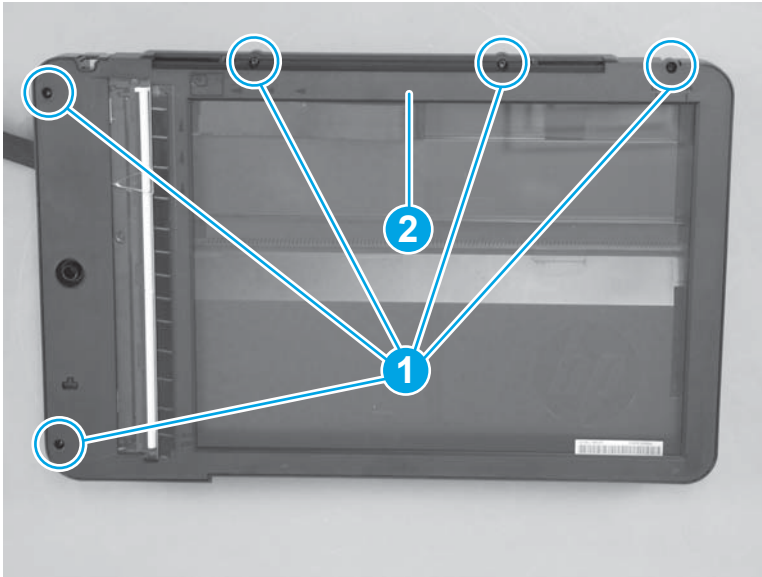

## Scan drive system

### Before proceeding, remove the following components:

- Scan bezel. See [Scan bezel on page 71](#).

 **NOTE:** The photos in the following procedure are of a model that has a document feeder. Other models might look slightly different, but the procedure is the same.

 **CAUTION:** Perform these procedures in a dust-free environment.

**CAUTION:** The components inside of the scan assembly are not captive when the bezel is removed.

### Remove the scan drive system

1. Lift the scan drive system out of the scanner, and turn it over.

 **CAUTION:** The scan drive system is still connected to the scanner assembly by the FFC.

2. Disconnect the two FFC connectors (callout 1) and unthread the FFC from the guide (callout 2), and then remove the scan drive system.

**Figure 1-115** Remove the scan drive system

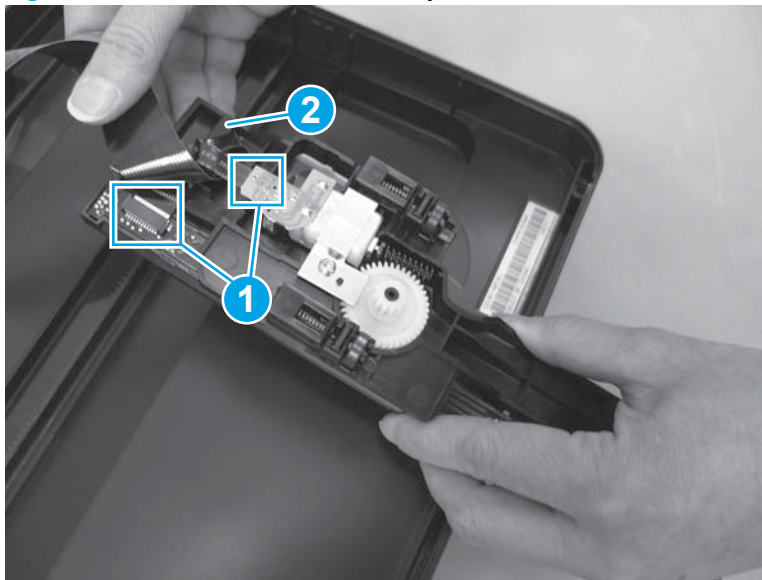

## Scan FFC cable

### Before proceeding, remove the following components:

- Scan bezel. See [Scan bezel on page 71](#).
- Scan drive system. See [Scan drive system on page 73](#).

 **NOTE:** The photos in the following procedure are of a model that has a document feeder. Other models might look slightly different, but the procedure is the same.

 **CAUTION:** Perform these procedures in a dust-free environment.

**CAUTION:** The components inside of the scan assembly are not captive when the bezel is removed.

### Remove the scan FFC cable

1. From the bottom of the scan assembly, push the tab on the FFC cover through the opening.

**Figure 1-116** Remove the scan FFC cable (1 of 3)

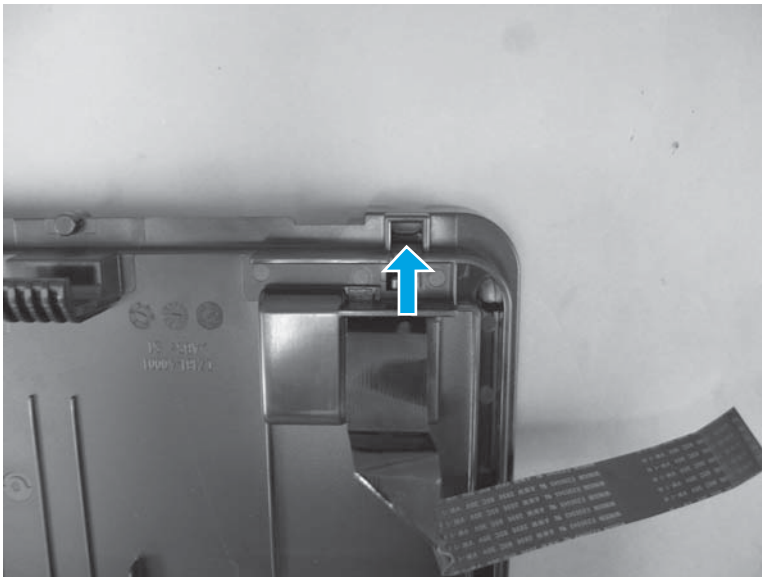

2. Pull the FFC cover off of the FFC.

**Figure 1-117** Remove the scan FFC cable (2 of 3)

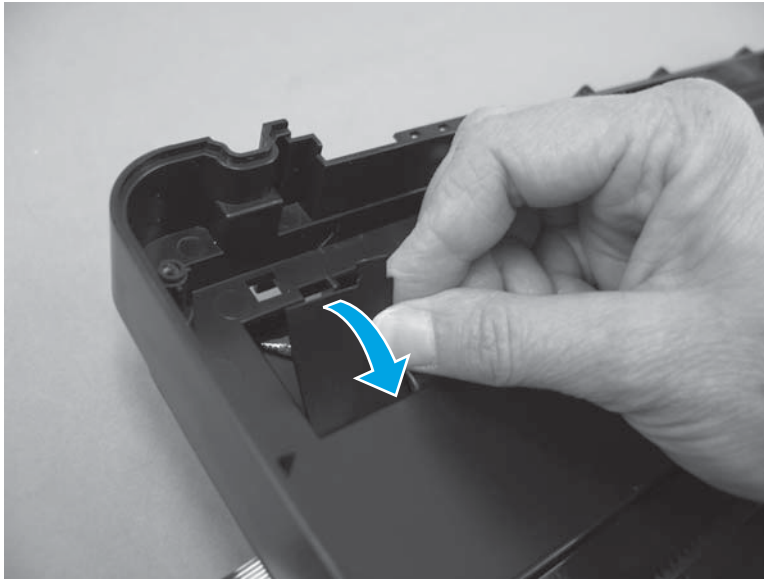

3. Unthread the FFC through the ferrite and the guides (callout 1), and then loosen the adhesive to remove the FFC (callout 2).

**Figure 1-118** Remove the scan FFC cable (3 of 3)

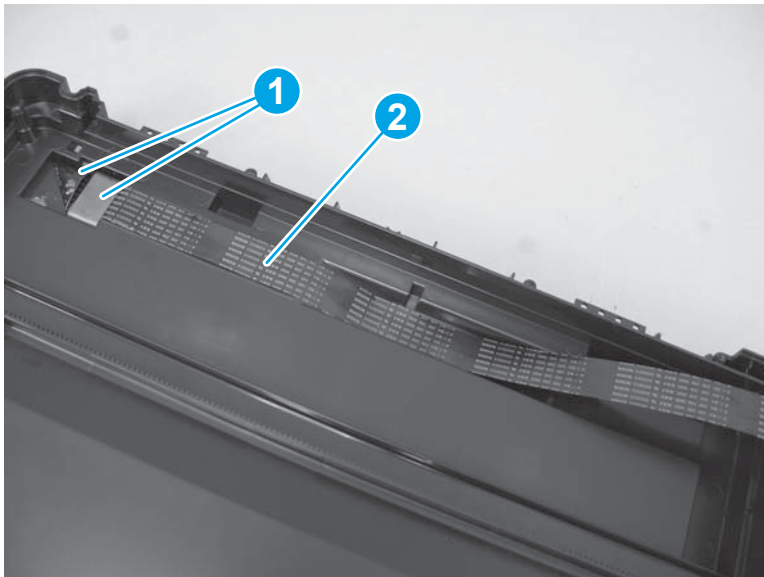

## Scan motor

### Before proceeding, remove the following components:

- Scan bezel. See [Scan bezel on page 71](#).
- Scan drive system. See [Scan drive system on page 73](#).

**CAUTION:** Perform these procedures in a dust-free environment.

### Remove the scan motor

1. On the bottom of the scan drive system, remove one Torx T10 screw (callout 1), and lift off the metal bracket (callout 2).

**Figure 1-119** Remove the scan motor (1 of 2)

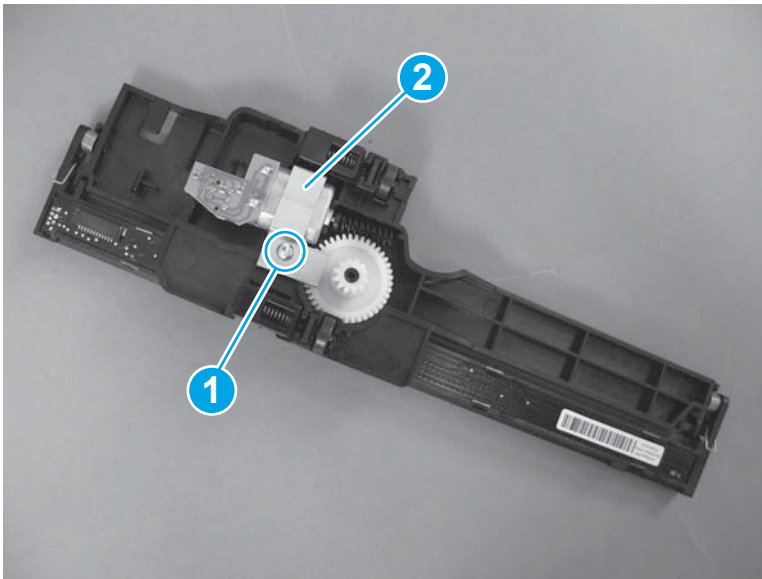

2. Pull the motor straight up to remove it (callout 1).

**Figure 1-120** Remove the scan motor (2 of 2)

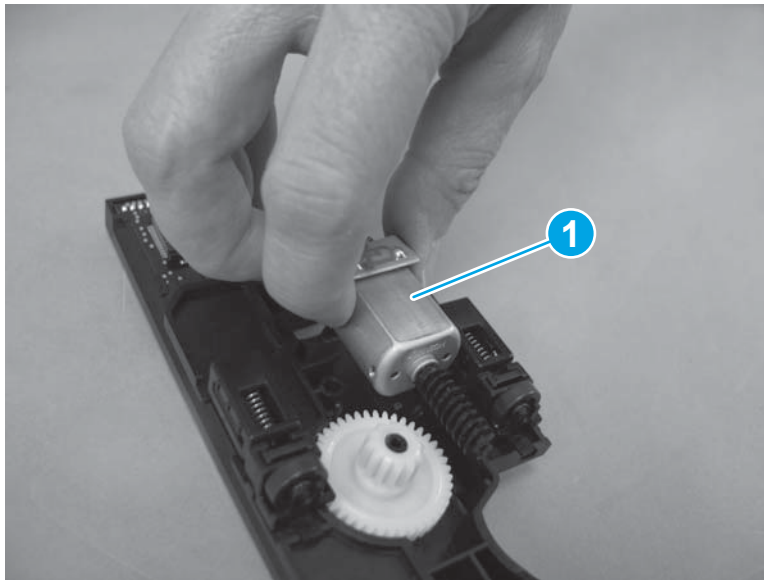

 **Reinstallation tip** When reinstalling the scan motor, position the metal bracket so the tab is visible in the notch on the opposite side of the scan drive system.

**Figure 1-121** Reinstall the scan motor



## Scanner spring assembly

Before proceeding, remove the following components:

- Scan bezel. See [Scan bezel on page 71](#).
- Scan drive system. See [Scan drive system on page 73](#).

**CAUTION:** Perform these procedures in a dust-free environment.

### Remove the scanner spring assembly

1. Release one tab (callout 1).

**Figure 1-122** Remove the scanner spring assembly (1 of 2)

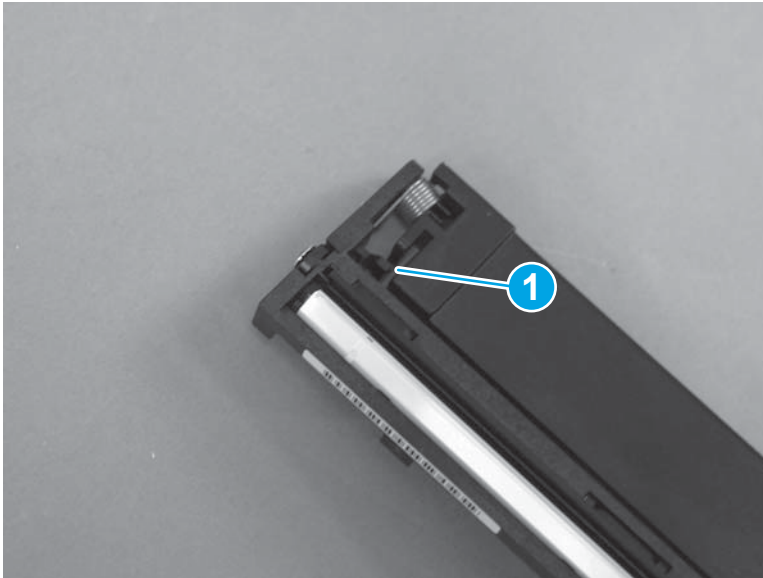

2. Pivot the spring assembly away from the scan drive chassis.

**Figure 1-123** Remove the scanner spring assembly (2 of 2)

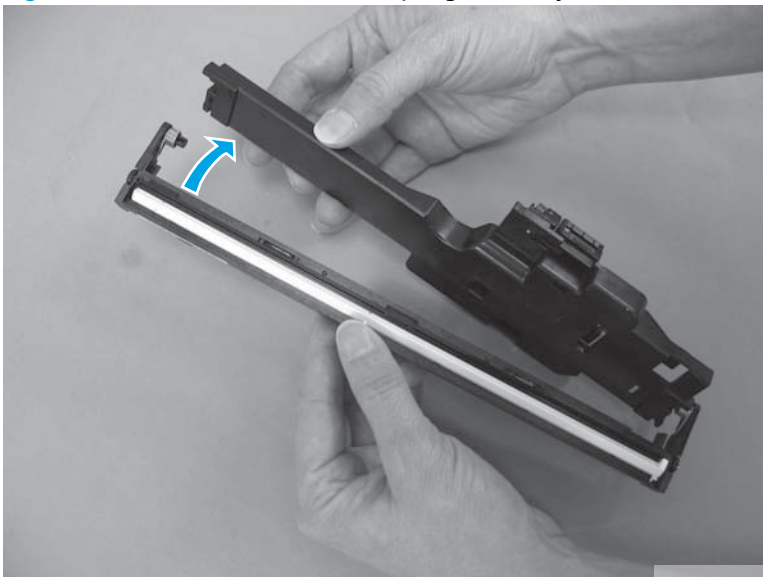

 **Reinstallation tip** When reinstalling the scanner spring assembly, position the spring at each end so that the short wire rests in the notch on the bottom of the scan drive chassis.

**Figure 1-124** Reinstall the scanner spring assembly

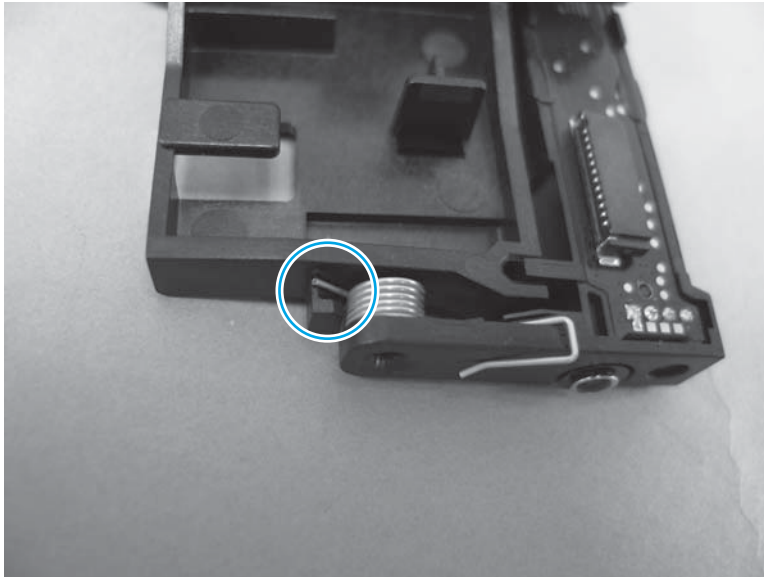

## Document feeder components

Before proceeding, separate the scanner lid or document feeder from the scan base. See [Separate the scanner lid or document feeder from the scan base on page 69](#).

### Document feeder (ADF) top cover

1. Open the ADF top cover. Use a small flat blade screwdriver to release one hinge pin (callout 1), and then fully open the ADF cover.

**Figure 1-125** Remove the ADF top cover (1 of 2)

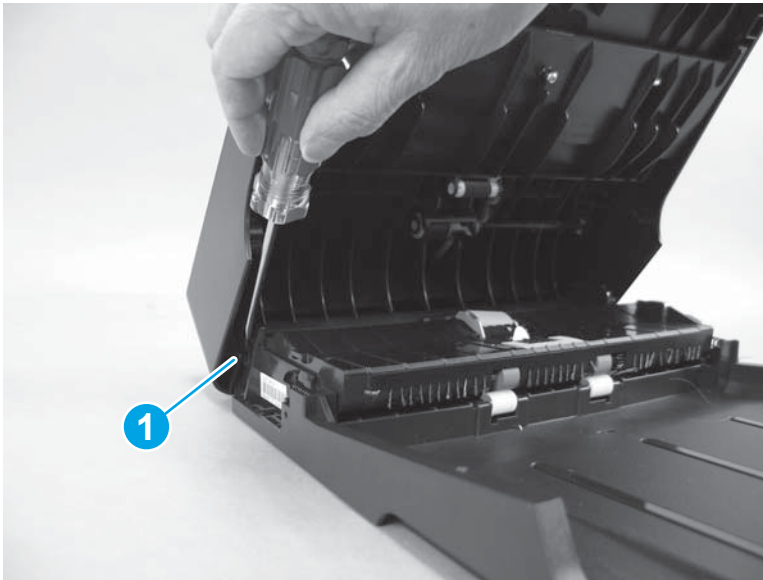

2. Slide the cover toward the rear of the ADF to release the rear hinge pins, and then lift up to remove the cover.

**Figure 1-126** Remove the ADF top cover (2 of 2)

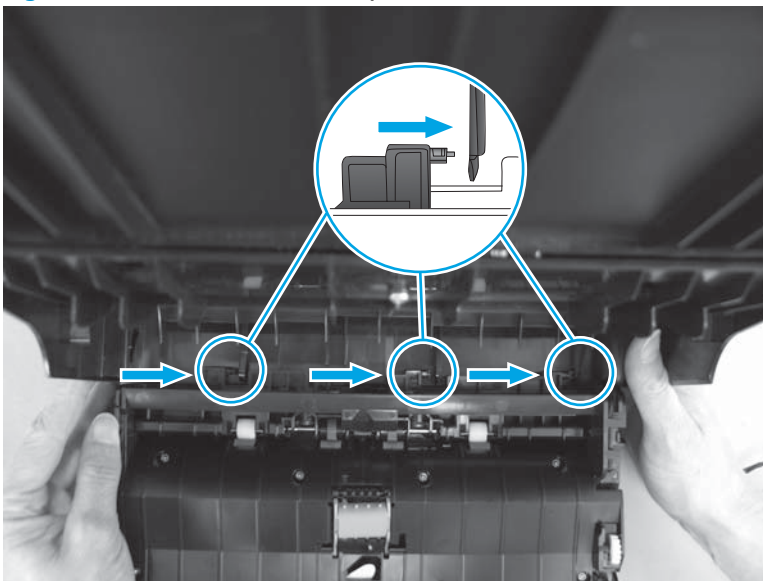

## ADF core

Before proceeding, remove the following components:

- ADF top cover. See [Document feeder \(ADF\) top cover on page 80](#).

### Remove the ADF core

1. At the rear of the ADF core, carefully feed the wire harness (callout 1) through the slot in the guides (callout 2).

**Figure 1-127** Remove the ADF core (1 of 2)

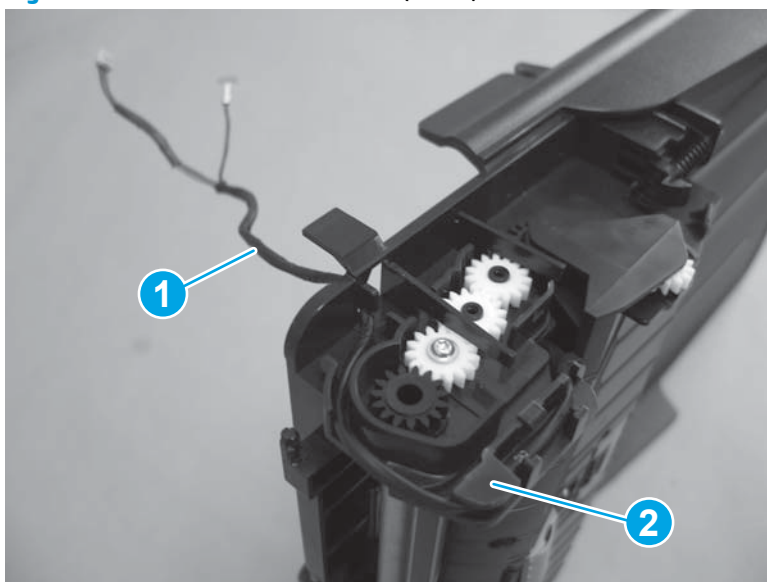

2. Open the ADF core, and then flex the chassis to release one hinge pin (callout 1). Lift the ADF core (callout 2) straight up to remove it.

**Figure 1-128** Remove the ADF core (2 of 2)

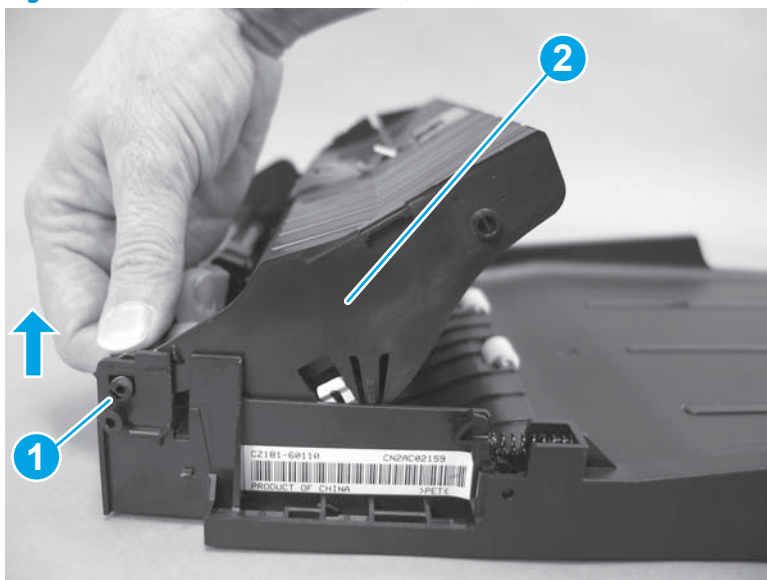

## ADF separation pad

### Remove the ADF separation pad

1. Open the ADF top cover. Use a small flat blade screwdriver to release one hinge pin (callout 1), and then fully open the ADF cover.

**Figure 1-129** Remove the ADF separation pad assembly (1 of 3)

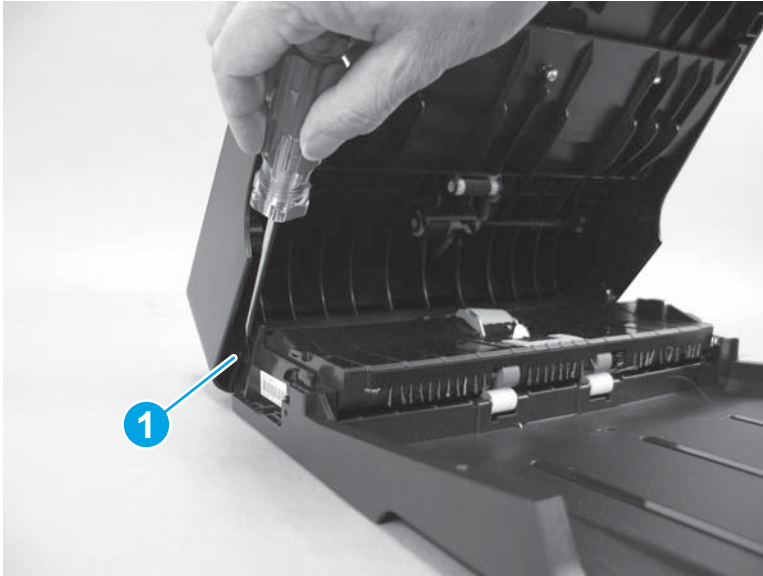

2. Push down on the edges of the assembly (callout 1), and then move it toward the right side of the product (callout 2).

**Figure 1-130** Remove the ADF separation pad assembly (2 of 3)

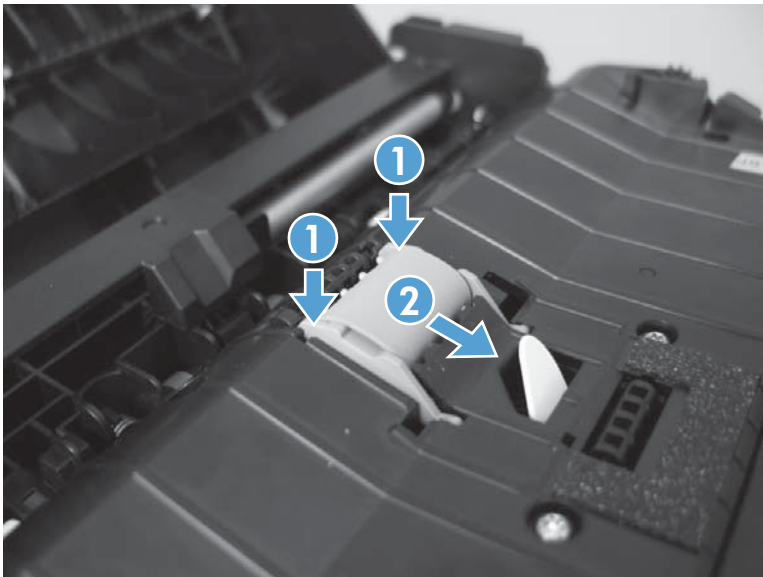

3. Remove the assembly.

**Figure 1-131** Remove the ADF separation pad assembly (3 of 3)

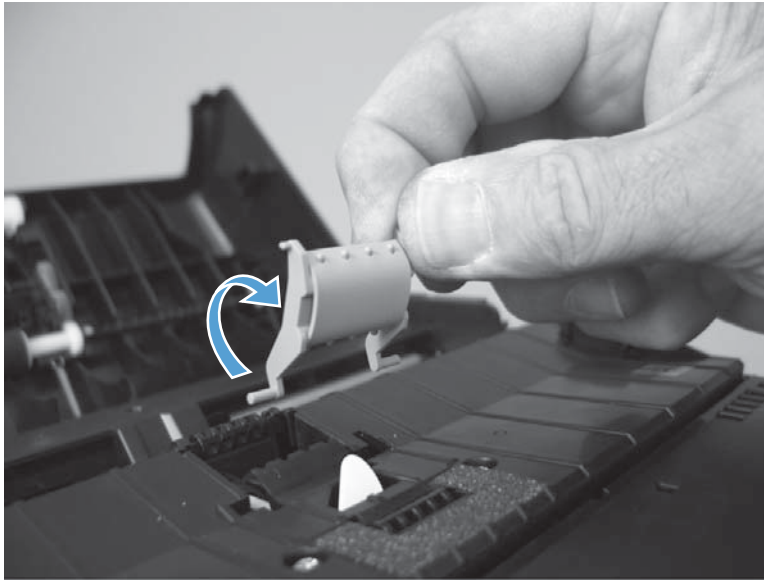

#### Reinstall the ADF separation pad assembly

1. Place the base of the spring (callout 1) on the pedestal (callout 2).

**Figure 1-132** Reinstall the ADF separation pad assembly (1 of 5)

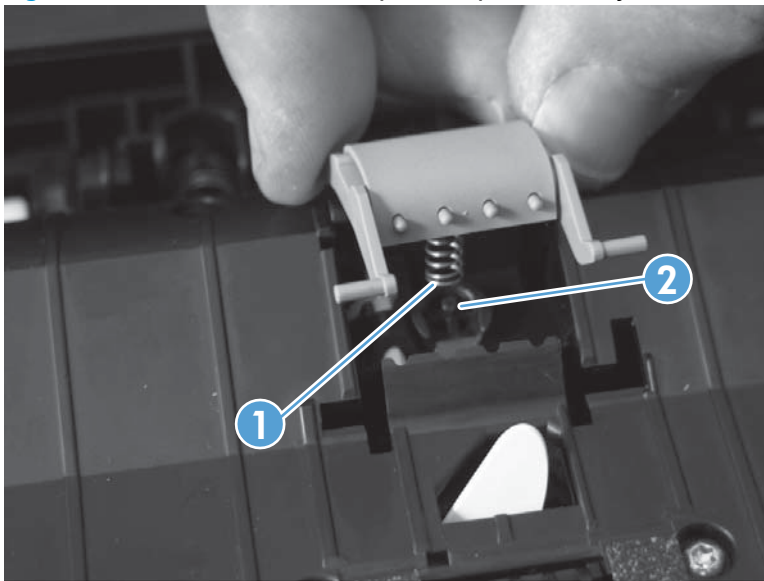

2. Place the assembly hinge pins in the slots in the ADF core.

**Figure 1-133** Reinstall the ADF separation pad assembly (2 of 5)

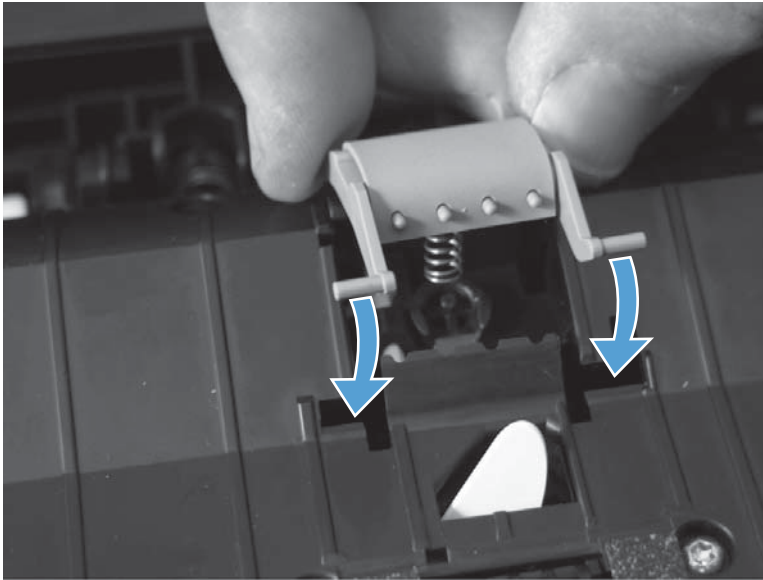

3. Slightly slide the assembly down and into the slots in the product to engage the hinge pins.

**Figure 1-134** Reinstall the ADF separation pad assembly (3 of 5)

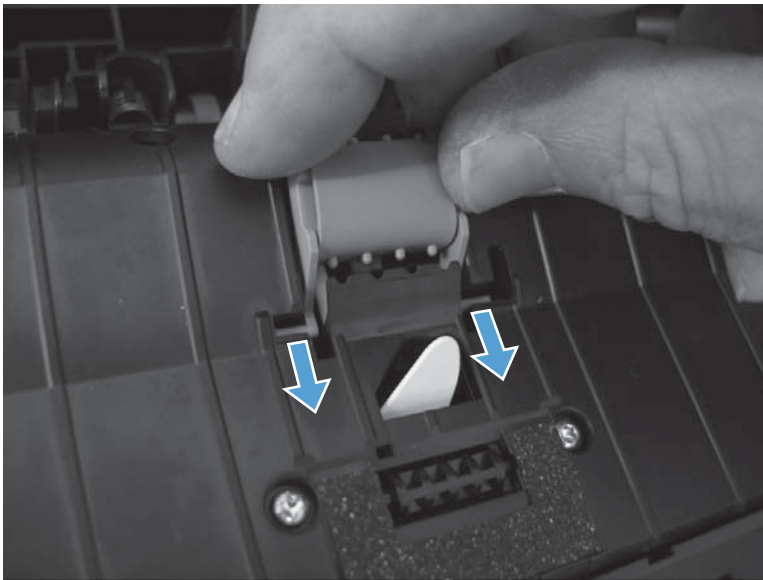

4. Locate the upper locking pins.

 **NOTE:** When the assembly is correctly installed, these pins are engaged in a slot in the ADF core, and the spring underneath the assembly keeps the assembly in the raised position.

**Figure 1-135** Reinstall the ADF separation pad assembly (4 of 5)

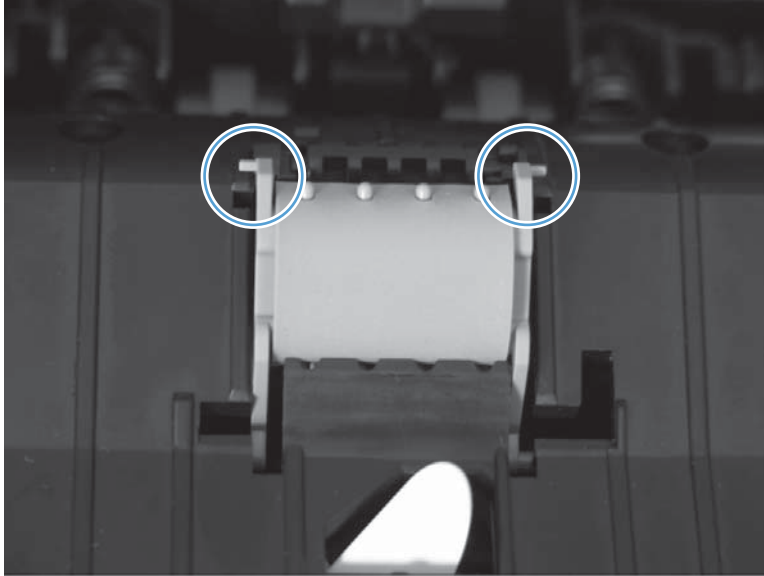

5. Push down on the assembly until the pins reach the bottom of the slot in the ADF core, and then slightly slide the assembly toward the left side of the product to engage the locking pins in the closed slot. Release the assembly.

 **CAUTION:** The pins on the assembly are fragile and can easily be broken off. Do not force the assembly into place, or the pins might break.

 **TIP:** Slightly tip the assembly and engage one pin, and then tip the assembly in the opposite direction to engage the second pin.

**Figure 1-136** Reinstall the ADF separation pad assembly (5 of 5)

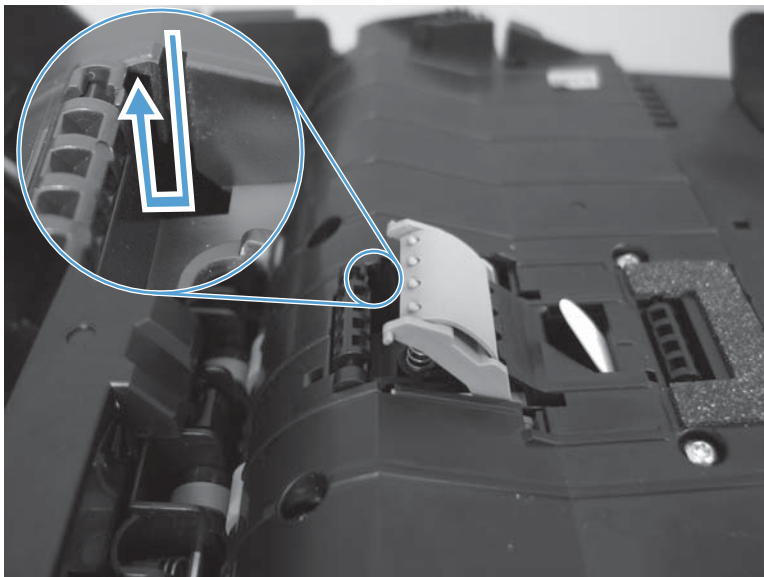

## ADF inner tray

### Before proceeding, remove the following components:

- ADF top cover. See [Document feeder \(ADF\) top cover on page 80](#).
- ADF core. See [ADF core on page 81](#).

### Remove the ADF inner tray

- ▲ Remove three Torx T10 screws (callout 1), and then lift the ADF inner tray off.

**Figure 1-137** Remove the ADF inner tray

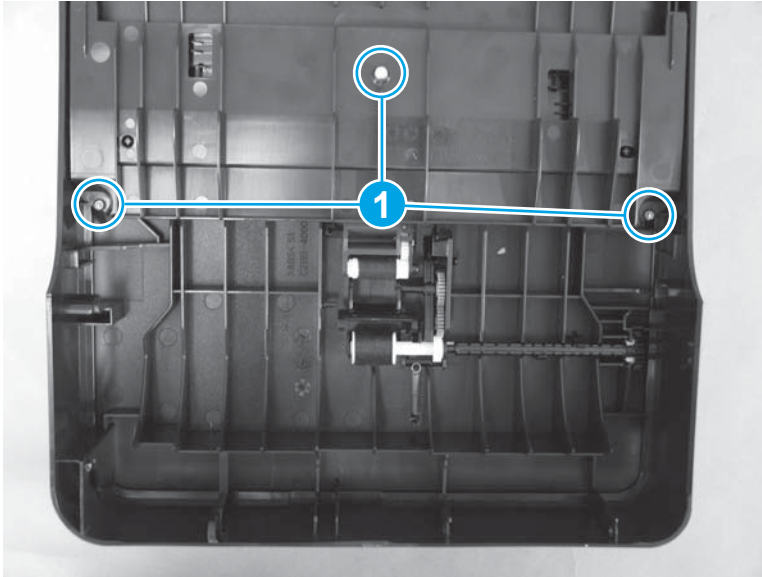

## ADF input guides and gear

### Before proceeding, remove the following components:

- ADF top cover. See [Document feeder \(ADF\) top cover on page 80](#).
- ADF core. See [ADF core on page 81](#).
- ADF inner tray. [ADF inner tray on page 86](#).

### Remove the ADF input guides and gear

1. Pull the input-guide gear (callout 1) straight up to remove it

**Figure 1-138** Remove the ADF input guides and gear (1 of 3)

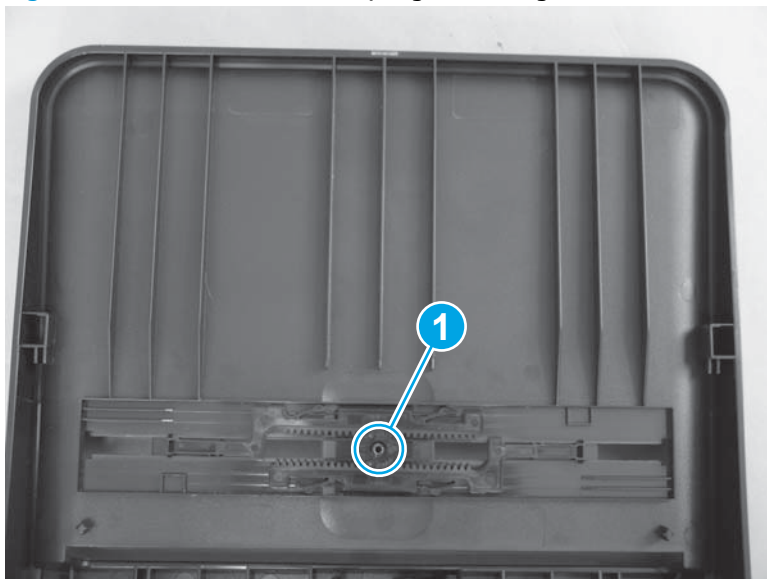

2. Slide each ADF input guide all the way outward.

**Figure 1-139** Remove the ADF input guides and gear (2 of 3)



3. Push each guide down, rotate it, and push it through the slot to remove it.

**Figure 1-140** Remove the ADF input guides and gear (3 of 3)

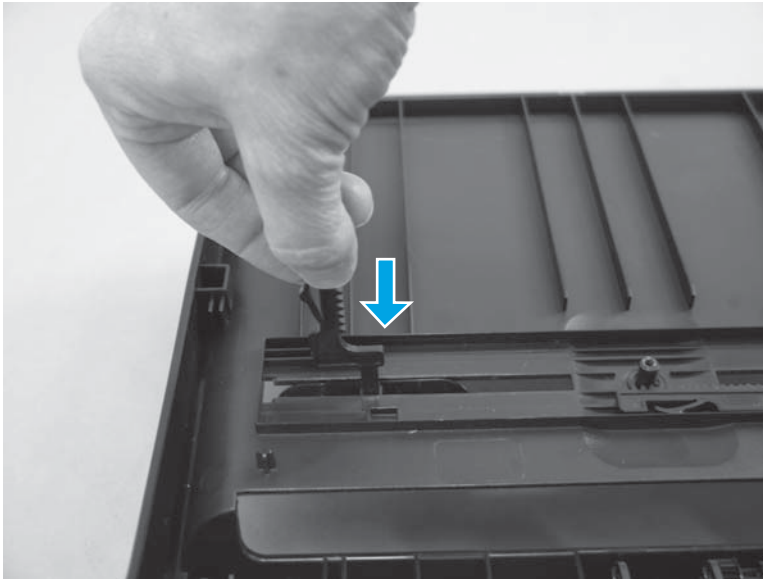

## ADF pre-pickup arm assembly

Before proceeding, remove the following components:

- ADF top cover. See [Document feeder \(ADF\) top cover on page 80](#).
- ADF core. See [ADF core on page 81](#).
- ADF inner tray. [ADF inner tray on page 86](#).

## Remove the ADF pre-pickup arm assembly

1. Release two tabs (callout 1).

**Figure 1-141** Remove the ADF pre-pickup arm assembly (1 of 2)

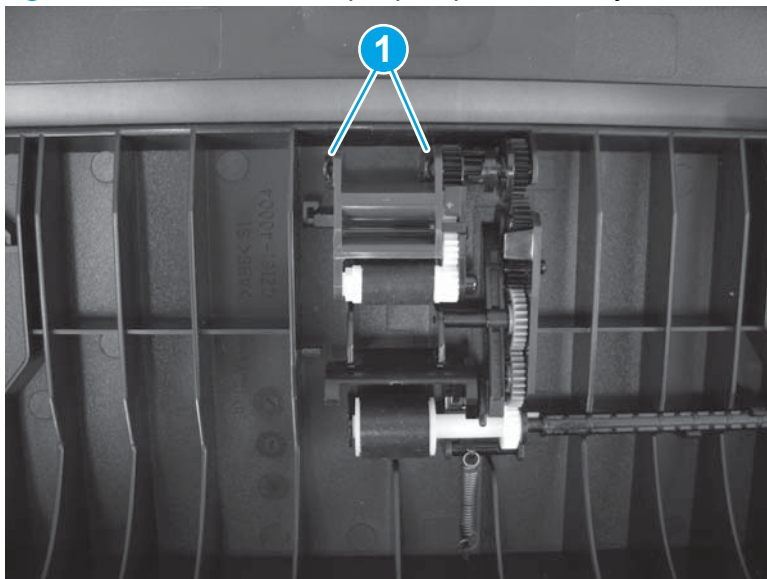

2. Lift the pre-pickup arm assembly up to remove it.

**Figure 1-142** Remove the ADF pre-pickup arm assembly (2 of 2)

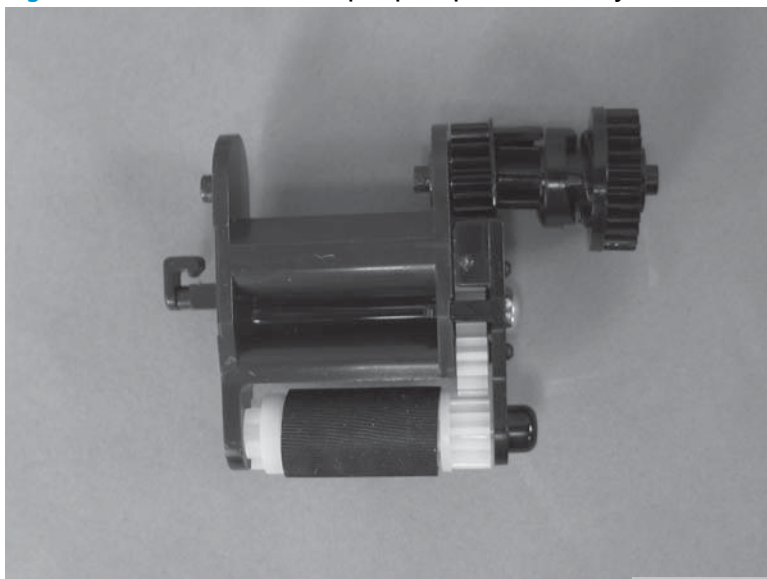



---

## 2 Parts and diagrams

- [Order parts by authorized service providers](#)
- [How to use the parts lists and diagrams](#)
- [Covers and external components](#)
- [Internal assemblies](#)
- [Scanner and document feeder components](#)
- [Alphabetical parts list](#)
- [Numerical parts list](#)

# Order parts by authorized service providers

## Order replacement parts

**Table 2-1 Order parts, accessories, and supplies**

Order supplies and paper	<a href="http://www.hp.com/go/suresupply">www.hp.com/go/suresupply</a>
Order genuine HP parts or accessories	<a href="http://www.hp.com/buy/parts">www.hp.com/buy/parts</a>
Order through service or support providers	Contact an HP-authorized service or support provider.

## Related documentation

**Table 2-2 Related documentation**

Item	Description	Part number
<i>HP LaserJet Pro MFP M125, M126, M127, M128 User Guide</i>	Product user guide (English)	CZ172-90910
<i>HP LaserJet Pro MFP M125, M126, M127, M128 Repair Manual</i>	English repair manual (this manual)	CZ183-90905
<i>HP LaserJet Pro MFP M125, M126, M127, M128 Troubleshooting Manual</i>	English troubleshooting manual	CZ183-90907
<i>HP LaserJet Pro MFP M125, M126, M127, M128 Removal and Troubleshooting Manual</i>	Simplified Chinese removal and troubleshooting manual	CZ183-90906

## Supplies part numbers

**Table 2-3 Supplies part numbers**

Item	Description	Part number
HP 83A Toner Cartridge	Replacement toner cartridge	CF283A
HP 88A Toner Cartridge	Replacement toner cartridge for China and India only	CC388A

## Customer replaceable units (CRU) kit part numbers

**Table 2-4 Customer replaceable units (CRU) kit part numbers**

Item	Description	Part number
Kit, pickup roller	Pickup roller	CZ172-65001
	Instruction sheet	
Kit, separation pad	Separation pad	CZ172-65010
	Instruction sheet	
Kit, paper pickup tray	Paper pickup tray	CZ172-65011
	Instruction sheet	
Kit, short-media extender tool	Short-media extender tool	CZ172-65012
	Instruction sheet	
Kit, China handset	Handset	CZ185-65001
	Instruction sheet	

## Whole-unit replacement part numbers

**Table 2-5 Whole-unit replacement part numbers**

Item	Description	Replacement part number	Exchange part number
M125a	110V Taiwan, Latin America (#BGJ)	CZ172-67901	CZ172-69001
	220V Asia Pacific Countries/ Regions, Europe (#BBU)	CZ172-67902	CZ172-69002
M125nw	220V Europe (#B19)	CZ173-67901	CZ173-69001
M125r	220V Russia (#ACB)	CZ176-67901	CZ176-69001
M126nw	220V China, Indonesia (#AB2)	CZ175-67901	CZ175-69001
M127fn	110V Taiwan, Latin America, North America (#BGJ)	CZ181-67901	CZ181-69001
	220V Asia Pacific Countries/ Regions, Latin America (#BBU)	CZ181-67903	CZ181-69003
	220V Europe (#B19)	CZ181-67904	CZ181-69004
M127fw	110V North America (#BGJ)	CZ183-67901	CZ183-69001
	220V Europe (#B19)	CZ183-67902	CZ183-69002
M128fn	220V China, Indonesia (#AB2)	CZ184-67901	CZ184-69001
M128fp	220V China, Indonesia (#AB2)	CZ185-67901	CZ185-69001
M128fw	220V China, Indonesia (#AB2)	CZ186-67901	CZ186-69001

## How to use the parts lists and diagrams

 **CAUTION:** Be sure to order the correct part. When looking for part numbers for electrical components, pay careful attention to the voltage that is listed. Doing so will make sure that the part number selected is for the correct model.

 **NOTE:** In this manual, the abbreviation “PCA” stands for “printed circuit-board assembly.” Components described as a PCA might consist of a single circuit board or a circuit board plus other parts, such as cables and sensors.

The figures in this chapter show the major subassemblies in the product and their component parts. A parts list table follows each exploded view assembly diagram. Each table lists the item number, the associated part number, and the description of each part. If a part is not listed in the table, then it is not a replacement part.

## Covers and external components

Figure 2-1 Covers and external components

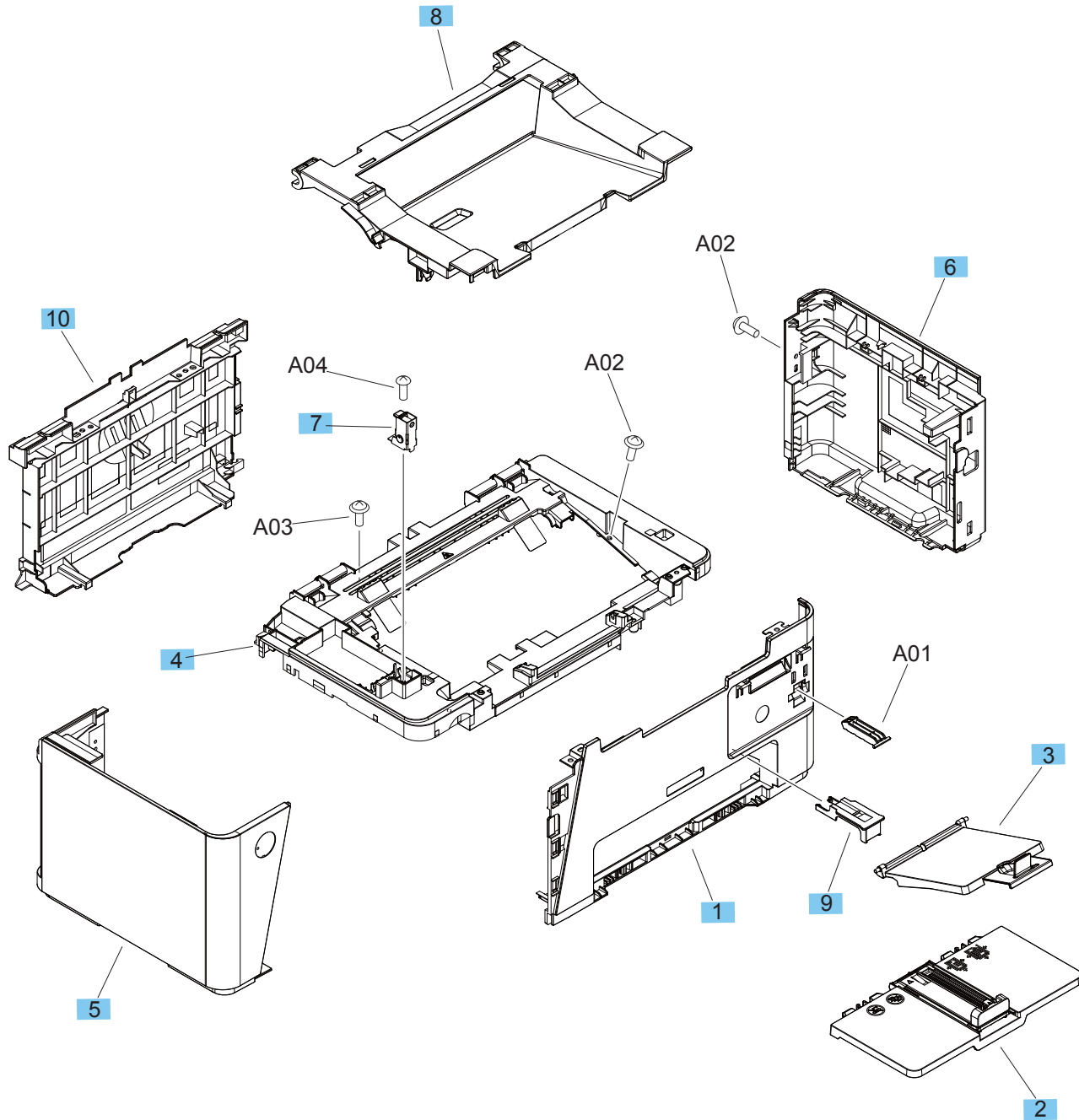

**Table 2-6 Covers and external components**

Ref	Description	Part number	Qty
1	Front cover assembly	RM2-5127-000CN	1
2	Paper pickup tray assembly	RM1-9958-000CN	1
3	Paper delivery tray assembly (output bin)	RM1-9905-000CN	1
4	Cover, top	RL1-3872-000CN	1
5	Cover, left	RL2-0395-000CN	1
6	Cover, right	RC3-5011-000CN	1
7	Image scanner lock assembly	RM1-9953-000CN	1
8	Door, cartridge	RC3-5015-000CN	1
9	Stopper, paper (short media extension)	RC3-4904-000CN	1
10	Cover, rear	RL1-3874-000CN	1
	Handset (not shown)	CZ185-60101	1
	Control panel, base models, no wireless (not shown)	CZ172-60110	1
	Control panel, base plus wireless models (not shown)	CZ183-60101	1
	Control panel, base model, no wireless, Russia (not shown)	CZ176-60101	1
	Control panel, fax models, no wireless (not shown)	CZ181-60117	1
	Control panel, fax plus wireless models (not shown)	CF484-60109	1
	Assembly link for base models (hinge to support the scanner) (not shown)	CE847-60110	1
	Assembly link for fax models (hinge to support the scanner) (not shown)	CE841-60119	1

# Internal assemblies

## Internal assemblies (1 of 3)

Figure 2-2 Internal assemblies (1 of 3)

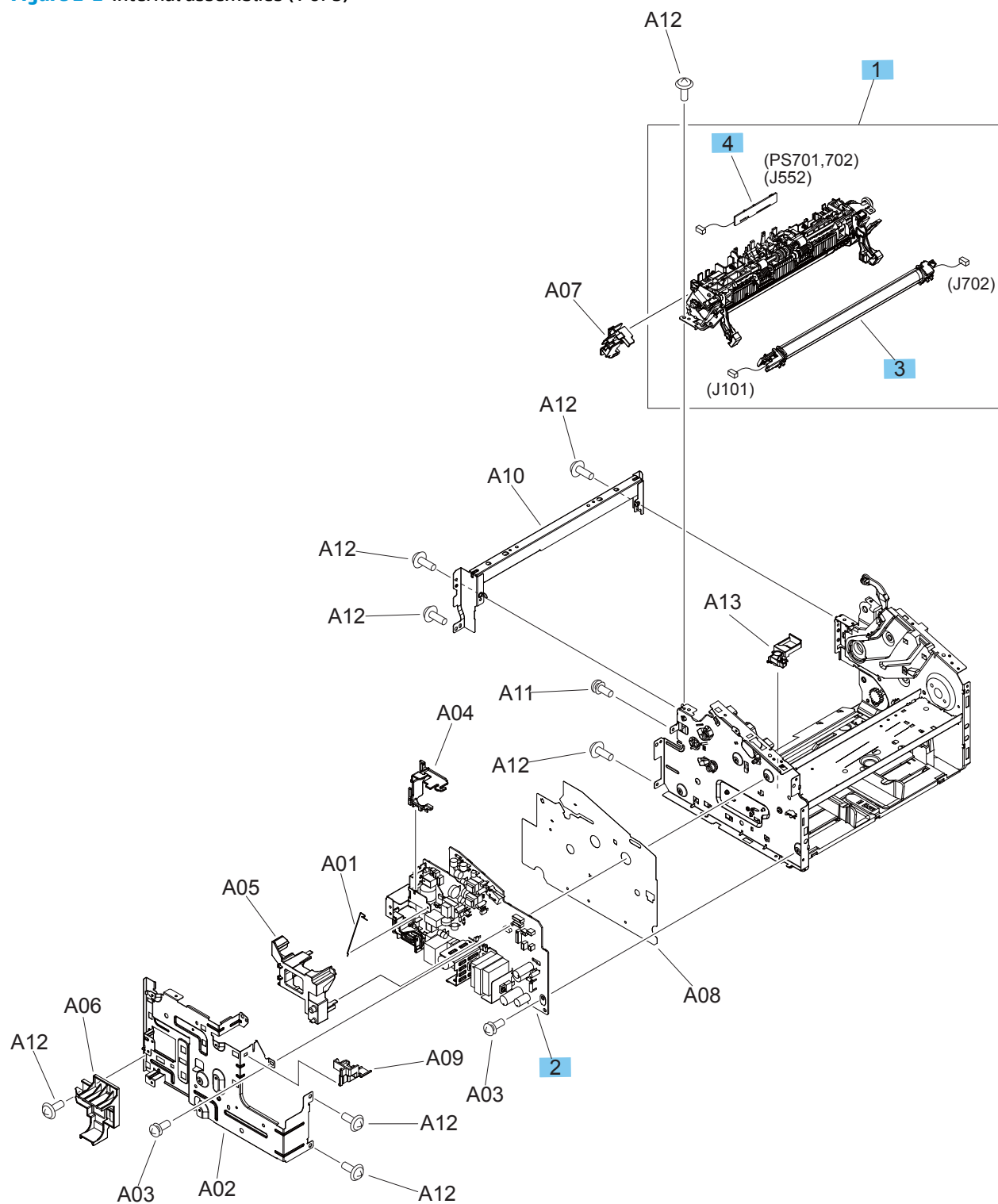
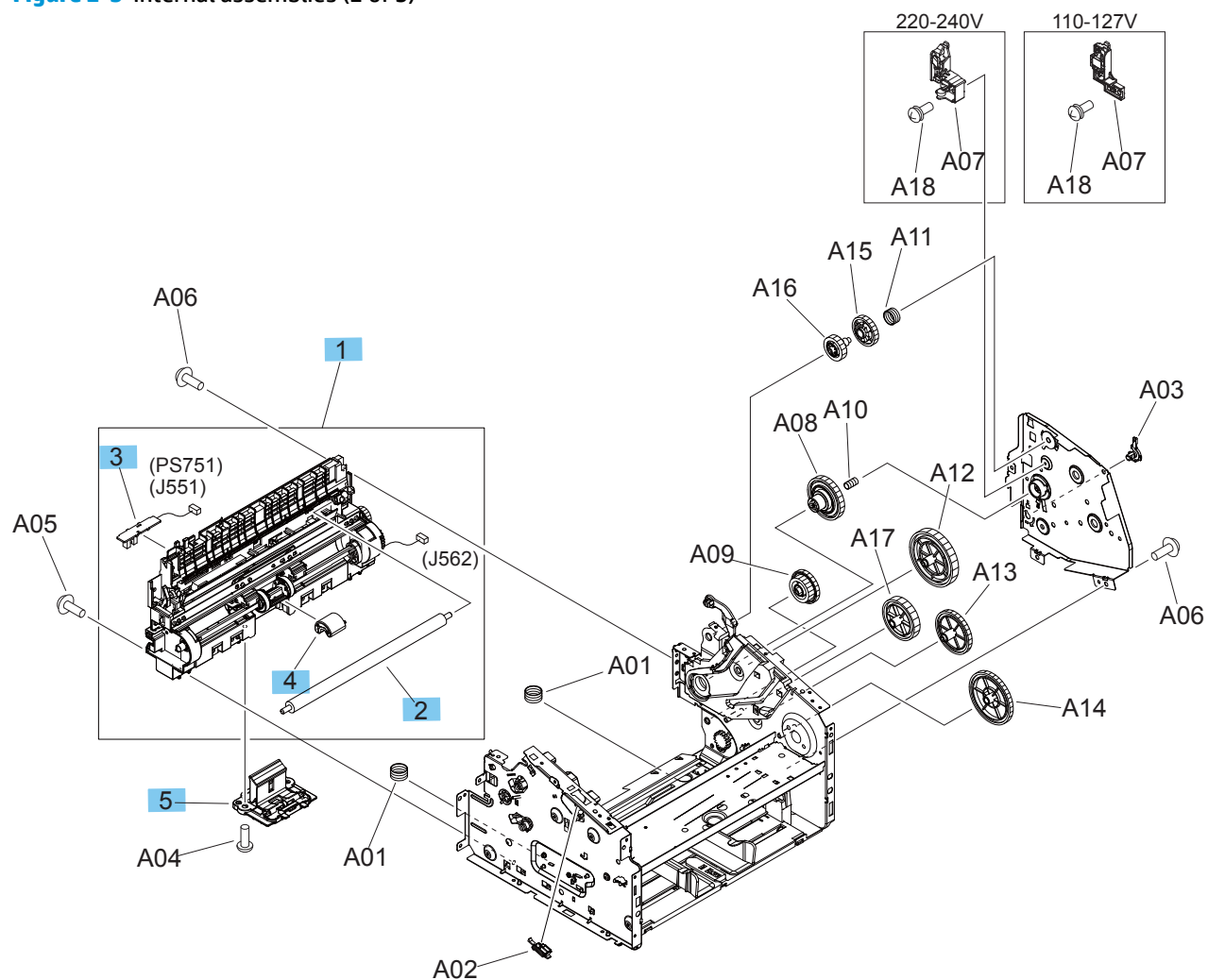

**Table 2-7 Internal assemblies (1 of 3)**

Ref	Description	Part number	Qty
1	Fuser paper delivery assembly (110 V)	RM2-5133-000CN	1
1	Fuser paper delivery assembly (220 V)	RM2-5134-000CN	1
2	Engine control PCA (110 V)	RM2-7381-000CN	1
2	Engine control PCA (220 V)	RM2-7382-000CN	1
2	Engine control PCA (220 V) for China/India	RM2-7378-000CN	1
3	Fuser film assembly (110 V)	RM1-9914-000CN	1
3	Fuser film assembly (220 V)	RM1-9915-000CN	1
4	Delivery sensor PCA assembly	RM2-7629-000CN	1
	WiFi board (wireless PCA) (not shown)	1150-7953	1
	Formatter PCA, base models, no wireless (not shown)	CZ172-60001	1
	Formatter PCA, base plus wireless models (not shown)	CZ173-60001	1
	Formatter PCA, fax models, no wireless (not shown)	CZ183-60001	1
	Formatter PCA, fax plus wireless models (not shown)	CZ181-60001	1
	Fax rubber cap (not shown)	CZ185-40001	1
	Fax module, Asia countries/regions and U.S. (not shown)	CF206-60001	1
	Fax module, Europe (not shown)	CF207-60001	1
	Fax module, Brazil (not shown)	CF208-60001	1

## Internal assemblies (2 of 3)

Figure 2-3 Internal assemblies (2 of 3)

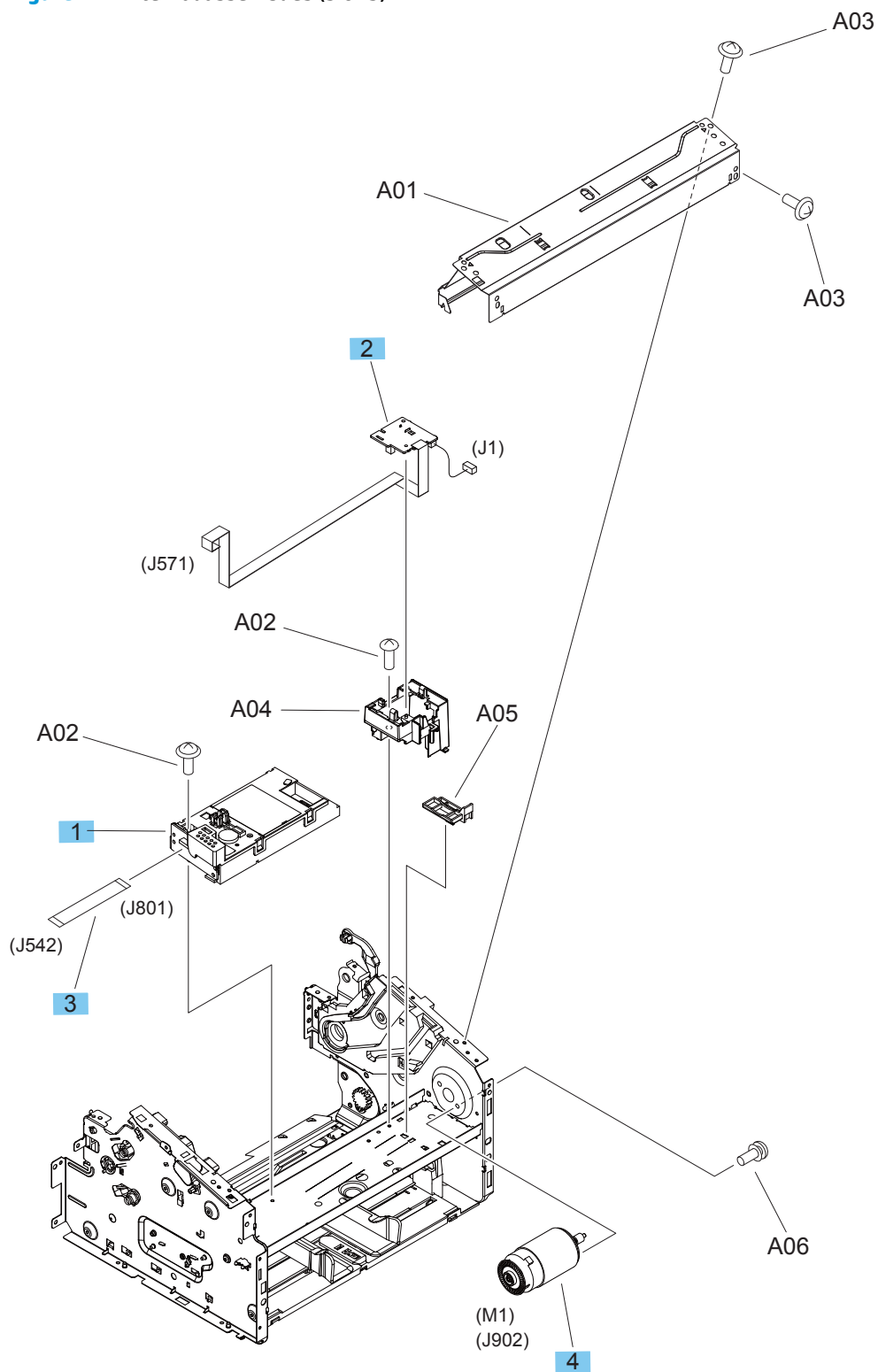

**Table 2-8 Internal assemblies (2 of 3)**

Ref	Description	Part number	Qty
1	Pickup transfer frame assembly	RM2-5135-000CN	1
2	Roller, transfer	RM1-4023-000CN	1
3	Paper pickup sensor PCA assembly	RM2-7384-000CN	1
4	Roller, paper pickup	RL1-2593-000CN	1
5	Separation pad assembly	RM2-5131-000CN	1

## Internal assemblies (3 of 3)

Figure 2-4 Internal assemblies (3 of 3)



**Table 2-9 Internal assemblies (3 of 3)**

Ref	Description	Part number	Qty
1	Laser scanner assembly	RM2-5126-000CN	1
2	Motor PCA assembly	RM2-7385-000CN	1
3	Cable, flat (laser scanner)	RM2-7377-000CN	1
4	Motor, DC 24 V	RL2-0396-000CN	1

## Scanner and document feeder components

### Scanner lid, base models

**Figure 2-5** Scanner lid, base models

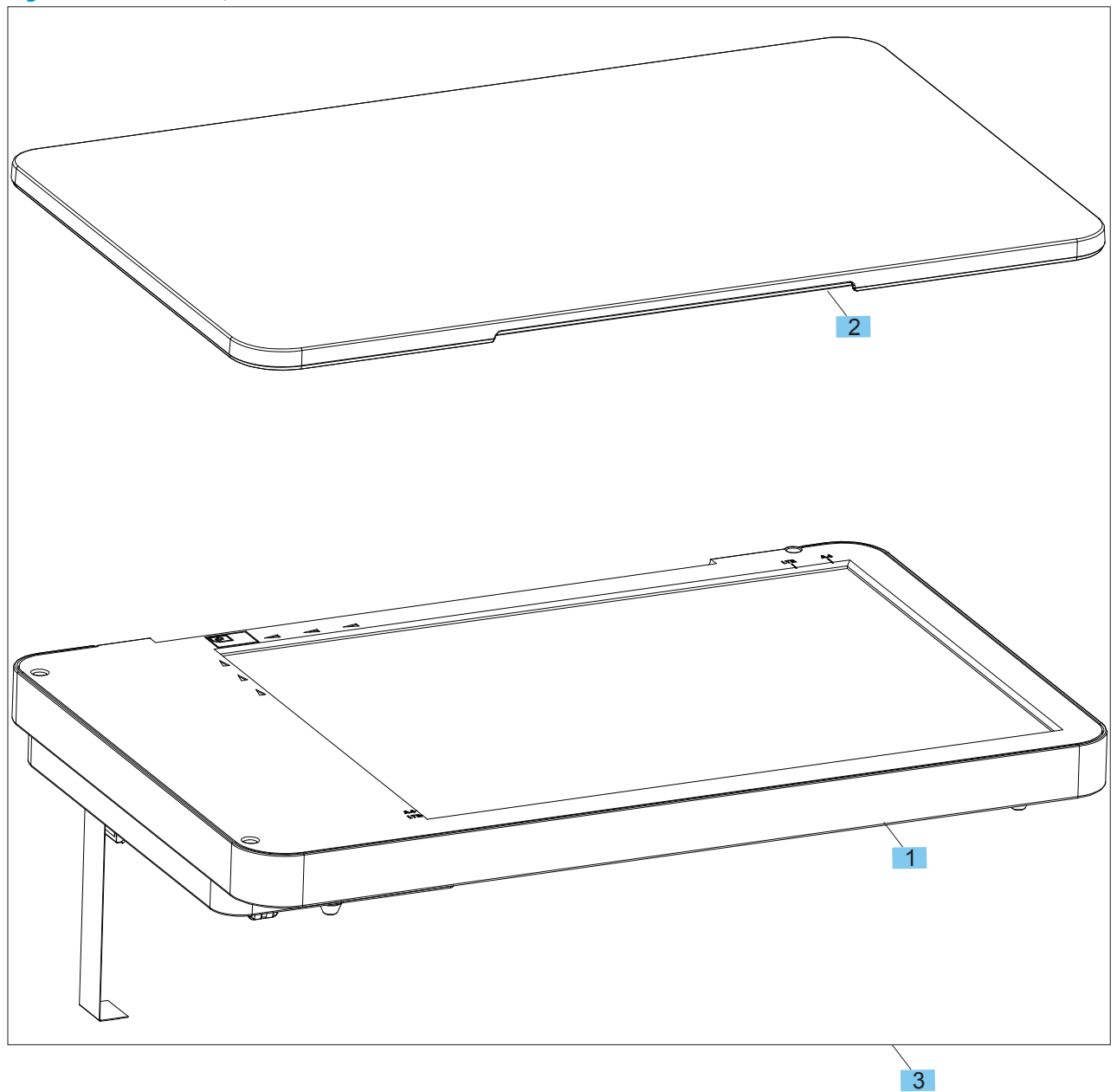
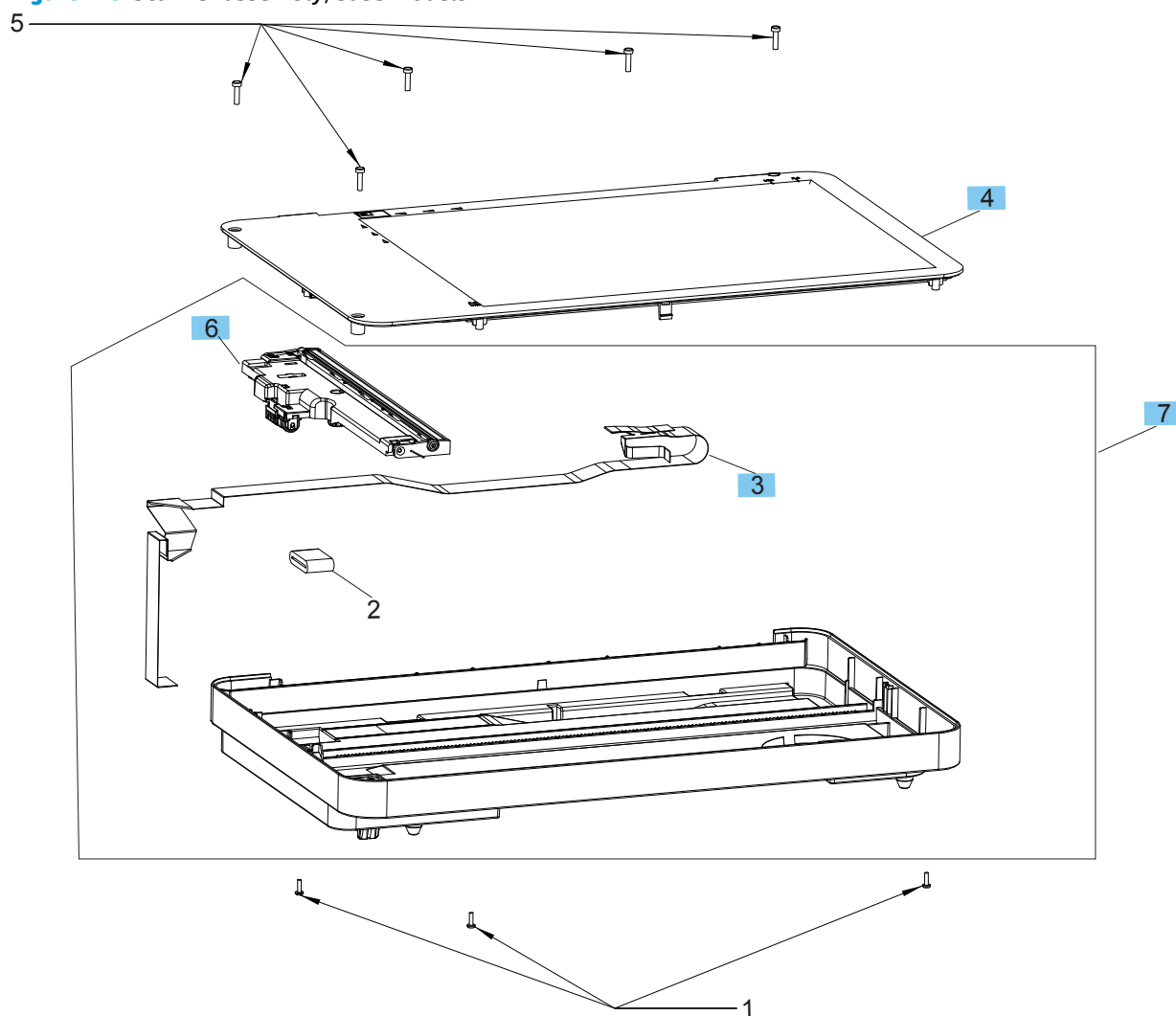

**Table 2-10 Scanner lid, base models**

Ref	Description	Part number	Qty
1	Scanner assembly (base models)	CZ172-60107	1
2	Scanner lid (base models)	CZ172-60102	1
3	Scanner lid assembly (base models)	CZ172-60101	1
	Scanner lid assembly, bulk pack (base models) (not shown)	CZ172-60106	1

## Scanner assembly, base models

**Figure 2-6** Scanner assembly, base models



**Table 2-11 Scanner assembly, base models**

Ref	Description	Part number	Qty
3	SSA FFC Cable, 20 pin	CZ186-60104	1
4	Scan bezel assembly (base models)	CZ172-60103	1
6	Scan drive system assembly	CZ181-60104	1
7	Scanner base assembly (base models)	CZ172-60104	1

 **CAUTION:** Replace the internal scanner assemblies only in a dust-free environment.

## Scan drive system, all models

Figure 2-7 Scan drive system, all models

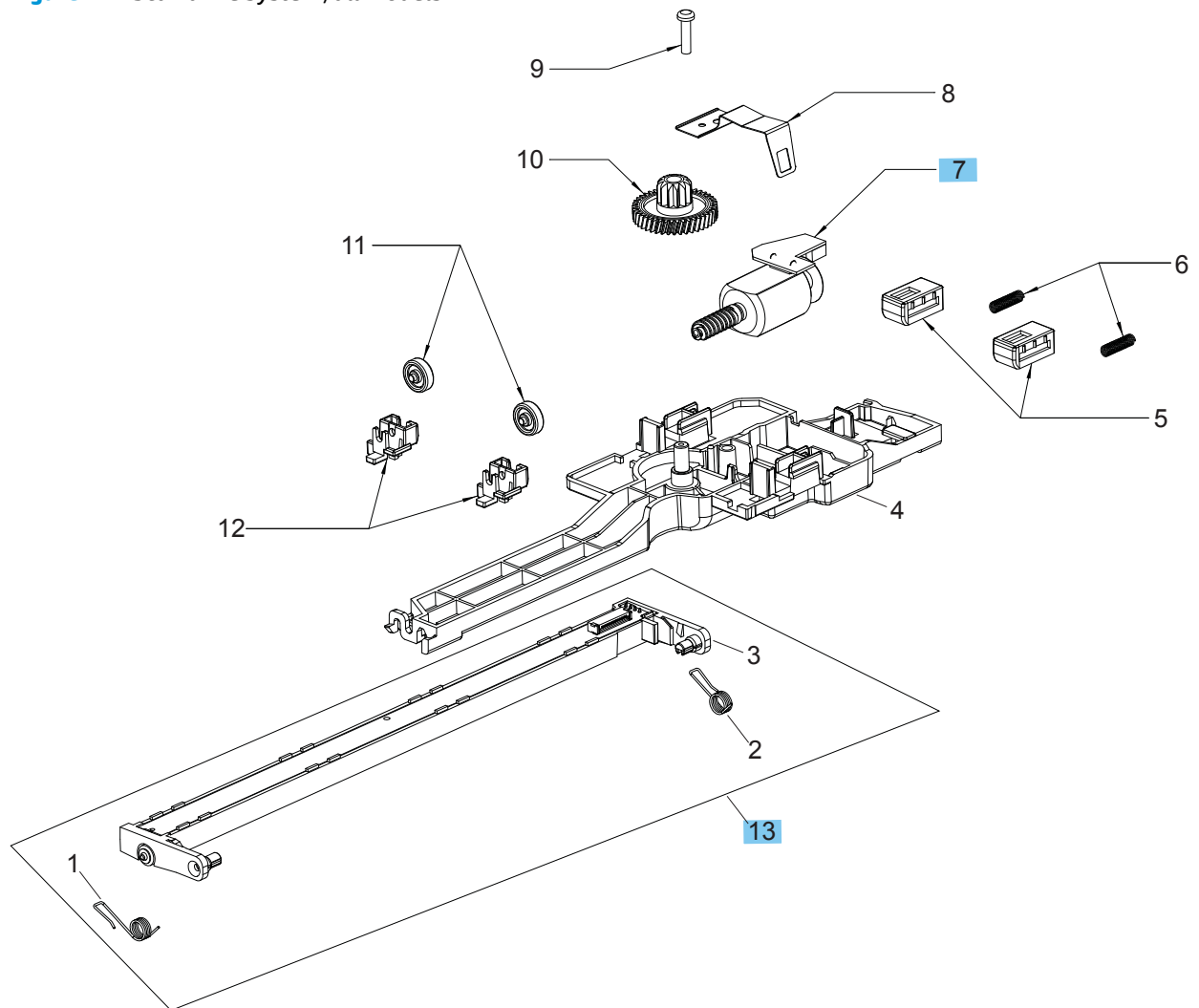

**Table 2-12** Scan drive system, all models

Ref	Description	Part number	Qty
7	Scan motor encoder assembly	CN503-60006	1
13	Scanner with spring assembly	CZ181-60113	1

 **CAUTION:** Replace the internal scanner assemblies only in a dust-free environment.

## Scanner and document feeder assembly, fax models

**Figure 2-8** Scanner and document feeder assembly, fax models

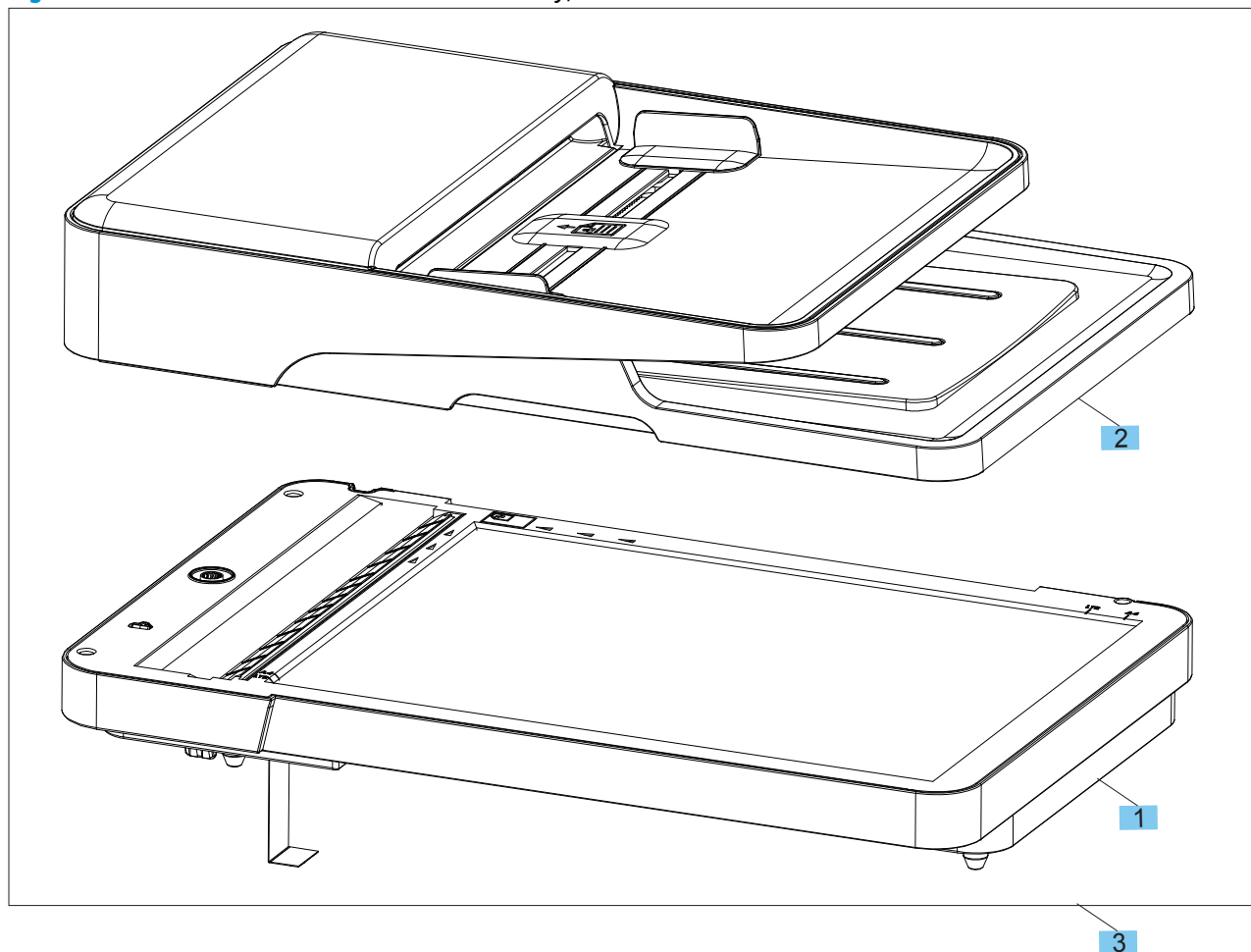
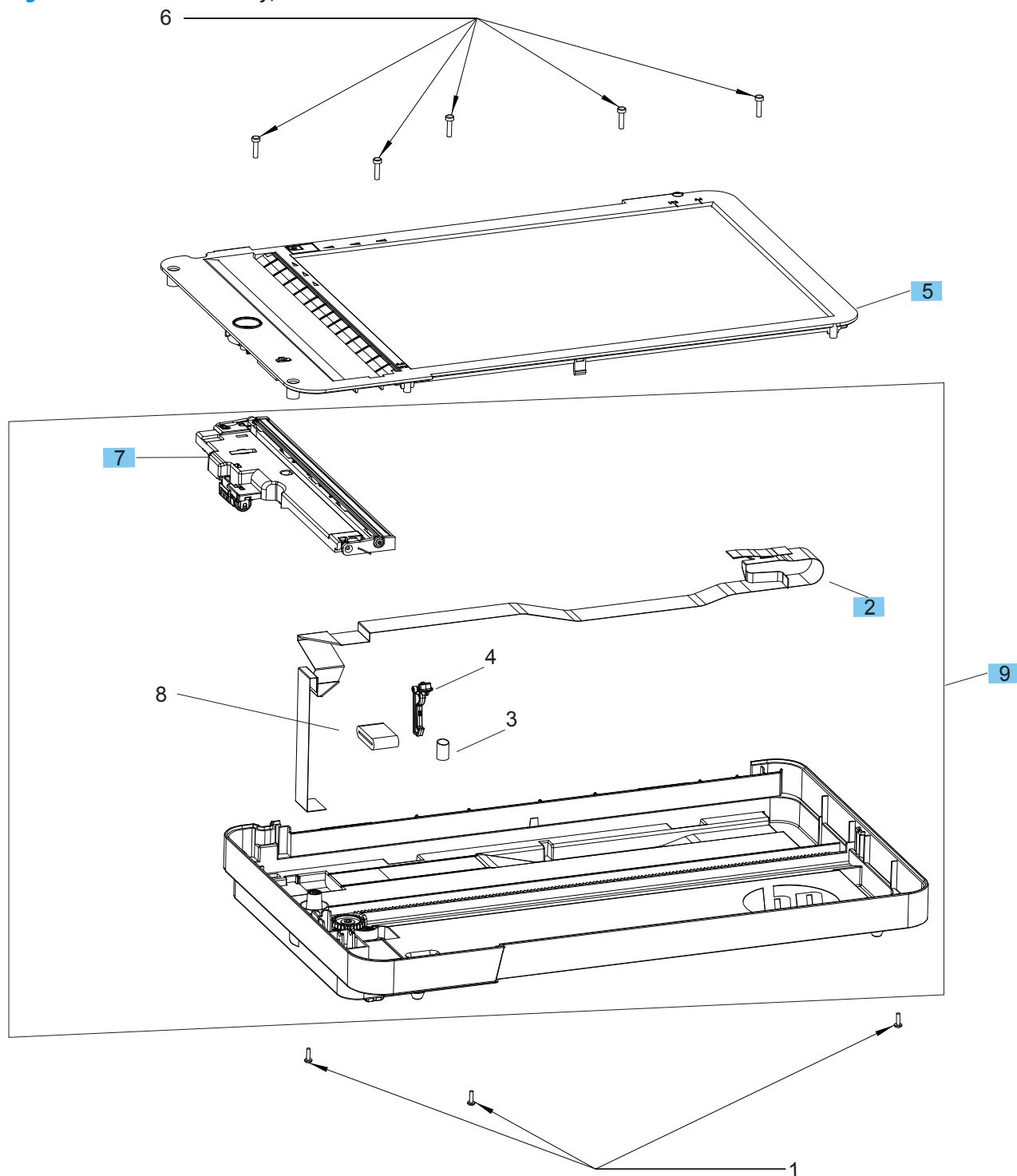

**Table 2-13 Scanner and document feeder assembly, fax models**

Ref	Description	Part number	Qty
1	Scanner assembly (fax models)	CZ181-60112	1
2	Document feeder assembly	CZ181-60110	1
3	Scanner and document feeder assembly	CZ181-60101	1
	Scanner and document feeder assembly, bulk pack (not shown)	CZ181-60111	1

## Scanner assembly, fax models

Figure 2-9 Scanner assembly, fax models



**Table 2-14 Scanner assembly, fax models**

Ref	Description	Part number	Qty
2	SSA FFC Cable, 20-pin	CZ186-60104	1
5	Scan bezel (fax models)	CZ181-60102	1
7	Scan drive system assembly	CZ181-60104	1
9	Scanner base assembly (fax models)	CZ181-60103	1

 **CAUTION:** Replace the internal scanner assemblies only in a dust-free environment.

## Document feeder assembly, fax models

Figure 2-10 Document feeder assembly, fax models

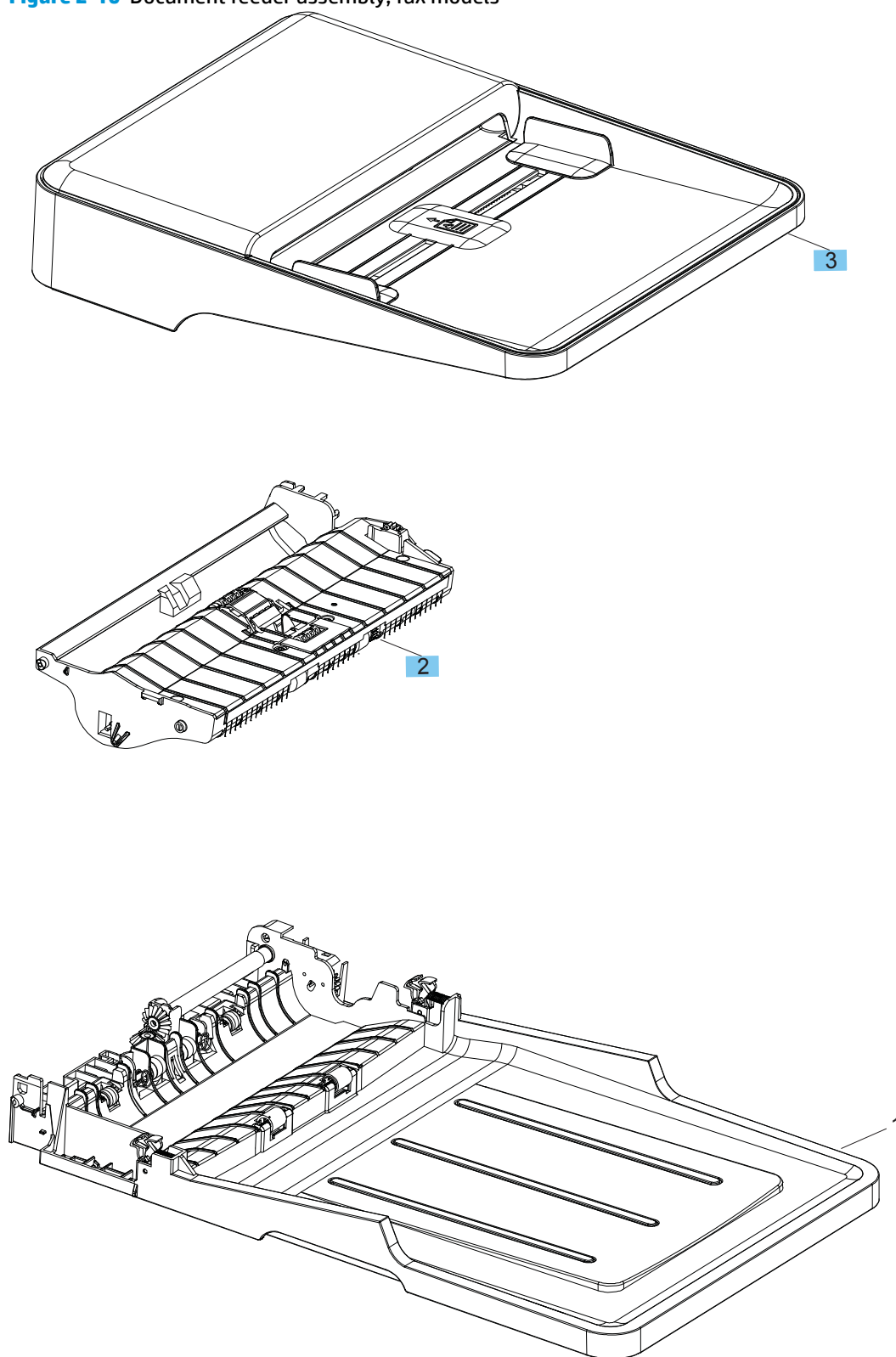
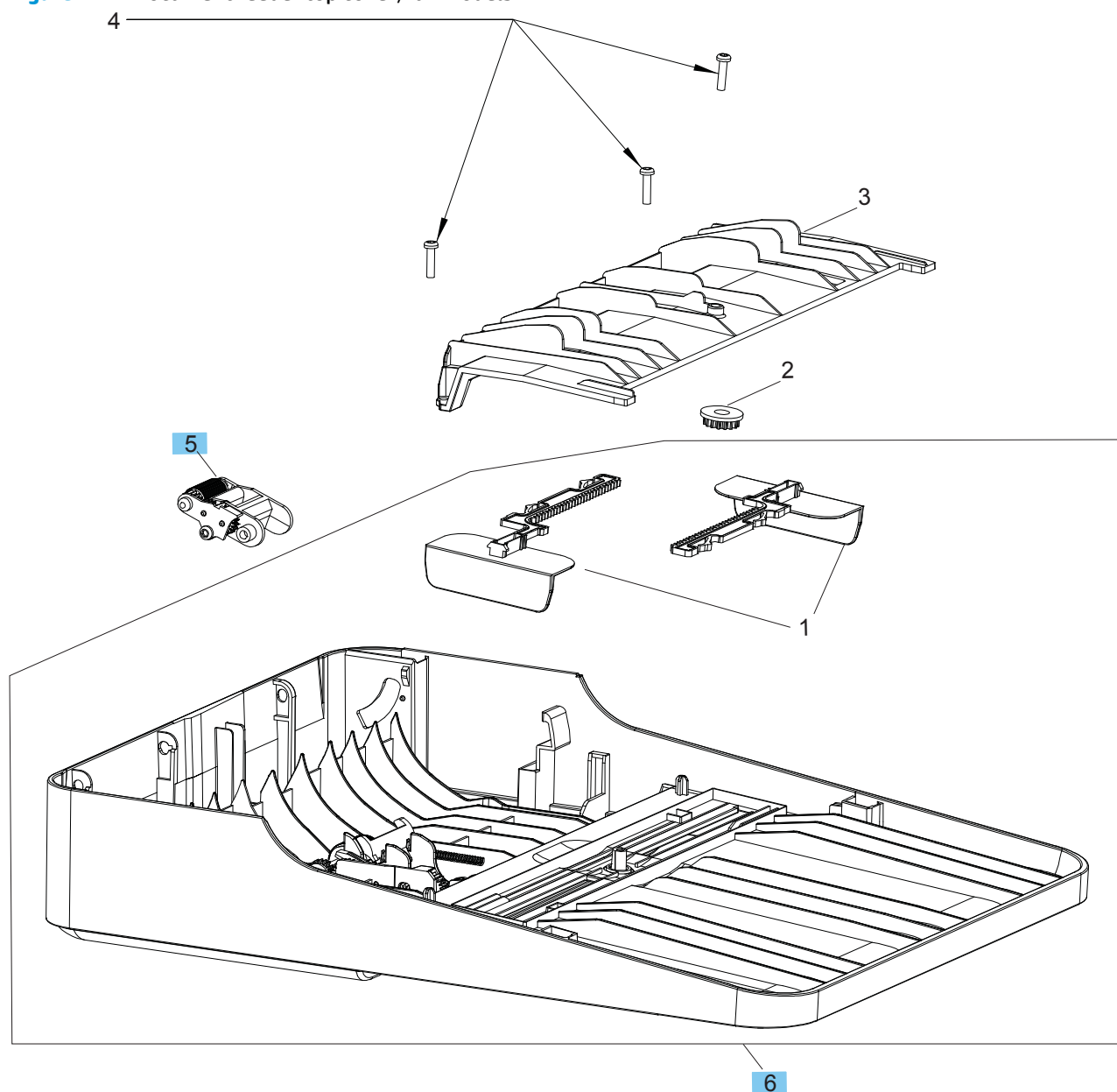

**Table 2-15 Document feeder assembly, fax models**

Ref	Description	Part number	Qty
2	ADF core assembly	CZ181-60107	1
3	ADF top cover assembly	CZ181-60105	1

## Document feeder top cover, fax models

**Figure 2-11** Document feeder top cover, fax models

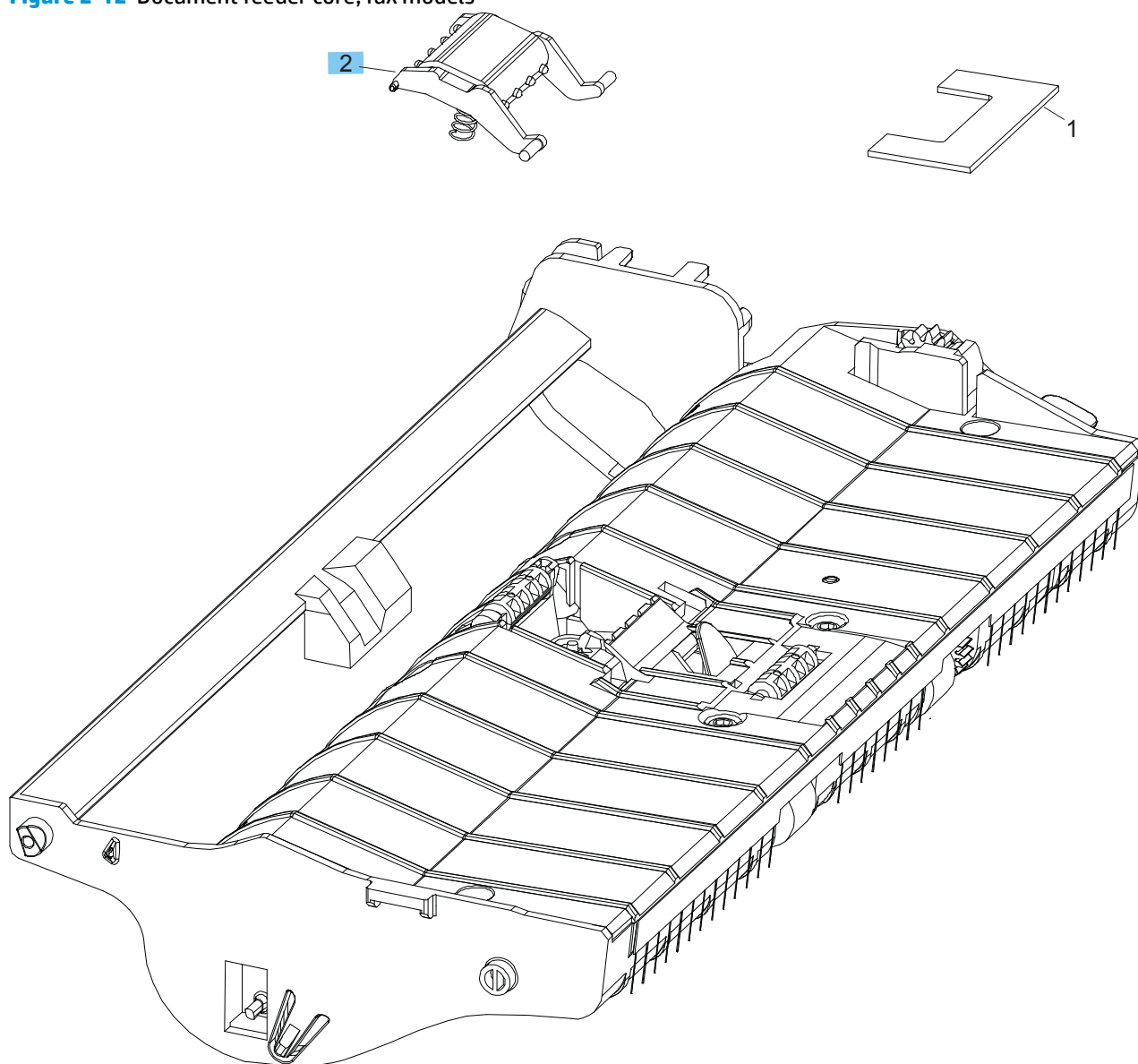

**Table 2-16 Document feeder top cover, fax models**

Ref	Description	Part number	Qty
5	Pre-pick arm assembly	CB780-60032	1
6	Top cover with guide assembly	CZ181-60122	1

## Document feeder core, fax models

Figure 2-12 Document feeder core, fax models



**Table 2-17 Document feeder core, fax models**

Ref	Description	Part number	Qty
2	Separator pad assembly (document feeder)	CB780-60009	1

# Alphabetical parts list

**Table 2-18 Alphabetical parts list**

Description	Part number	Table and page
ADF core assembly	CZ181-60107	<a href="#">Document feeder assembly, fax models on page 115</a>
ADF top cover assembly	CZ181-60105	<a href="#">Document feeder assembly, fax models on page 115</a>
Assembly link for base models (hinge to support the scanner) (not shown)	CE847-60110	<a href="#">Covers and external components on page 97</a>
Assembly link for fax models (hinge to support the scanner) (not shown)	CE841-60119	<a href="#">Covers and external components on page 97</a>
Cable, flat (laser scanner)	RM2-7377-000CN	<a href="#">Internal assemblies (3 of 3) on page 103</a>
Control panel, base model, no wireless, Russia (not shown)	CZ176-60101	<a href="#">Covers and external components on page 97</a>
Control panel, base models, no wireless (not shown)	CZ172-60110	<a href="#">Covers and external components on page 97</a>
Control panel, base plus wireless models (not shown)	CZ183-60101	<a href="#">Covers and external components on page 97</a>
Control panel, fax models, no wireless (not shown)	CZ181-60117	<a href="#">Covers and external components on page 97</a>
Control panel, fax plus wireless models (not shown)	CF484-60109	<a href="#">Covers and external components on page 97</a>
Cover, left	RL2-0395-000CN	<a href="#">Covers and external components on page 97</a>
Cover, rear	RL1-3874-000CN	<a href="#">Covers and external components on page 97</a>
Cover, right	RC3-5011-000CN	<a href="#">Covers and external components on page 97</a>
Cover, top	RL1-3872-000CN	<a href="#">Covers and external components on page 97</a>
Delivery sensor PCA assembly	RM2-7629-000CN	<a href="#">Internal assemblies (1 of 3) on page 99</a>
Document feeder assembly	CZ181-60110	<a href="#">Scanner and document feeder assembly, fax models on page 111</a>
Door, cartridge	RC3-5015-000CN	<a href="#">Covers and external components on page 97</a>
Engine control PCA (110 V)	RM2-7381-000CN	<a href="#">Internal assemblies (1 of 3) on page 99</a>
Engine control PCA (220 V)	RM2-7382-000CN	<a href="#">Internal assemblies (1 of 3) on page 99</a>
Engine control PCA (220 V) for China/India	RM2-7378-000CN	<a href="#">Internal assemblies (1 of 3) on page 99</a>

**Table 2-18 Alphabetical parts list (continued)**

Description	Part number	Table and page
Fax module, Asia countries/regions and U.S. (not shown)	CF206-60001	<a href="#">Internal assemblies (1 of 3) on page 99</a>
Fax module, Brazil (not shown)	CF208-60001	<a href="#">Internal assemblies (1 of 3) on page 99</a>
Fax module, Europe (not shown)	CF207-60001	<a href="#">Internal assemblies (1 of 3) on page 99</a>
Fax rubber cap (not shown)	CZ185-40001	<a href="#">Internal assemblies (1 of 3) on page 99</a>
Formatter PCA, base models, no wireless (not shown)	CZ172-60001	<a href="#">Internal assemblies (1 of 3) on page 99</a>
Formatter PCA, base plus wireless models (not shown)	CZ173-60001	<a href="#">Internal assemblies (1 of 3) on page 99</a>
Formatter PCA, fax models, no wireless (not shown)	CZ183-60001	<a href="#">Internal assemblies (1 of 3) on page 99</a>
Formatter PCA, fax plus wireless models (not shown)	CZ181-60001	<a href="#">Internal assemblies (1 of 3) on page 99</a>
Front cover assembly	RM2-5127-000CN	<a href="#">Covers and external components on page 97</a>
Fuser film assembly (110 V)	RM1-9914-000CN	<a href="#">Internal assemblies (1 of 3) on page 99</a>
Fuser film assembly (220 V)	RM1-9915-000CN	<a href="#">Internal assemblies (1 of 3) on page 99</a>
Fuser paper delivery assembly (110 V)	RM2-5133-000CN	<a href="#">Internal assemblies (1 of 3) on page 99</a>
Fuser paper delivery assembly (220 V)	RM2-5134-000CN	<a href="#">Internal assemblies (1 of 3) on page 99</a>
Handset (not shown)	CZ185-60101	<a href="#">Covers and external components on page 97</a>
Image scanner lock assembly	RM1-9953-000CN	<a href="#">Covers and external components on page 97</a>
Laser scanner assembly	RM2-5126-000CN	<a href="#">Internal assemblies (3 of 3) on page 103</a>
Motor PCA assembly	RM2-7385-000CN	<a href="#">Internal assemblies (3 of 3) on page 103</a>
Motor, DC 24 V	RL2-0396-000CN	<a href="#">Internal assemblies (3 of 3) on page 103</a>
Paper delivery tray assembly (output bin)	RM1-9905-000CN	<a href="#">Covers and external components on page 97</a>
Paper pickup sensor PCA assembly	RM2-7384-000CN	<a href="#">Internal assemblies (2 of 3) on page 101</a>
Paper pickup tray assembly	RM1-9958-000CN	<a href="#">Covers and external components on page 97</a>

**Table 2-18 Alphabetical parts list (continued)**

<b>Description</b>	<b>Part number</b>	<b>Table and page</b>
Pickup transfer frame assembly	RM2-5135-000CN	<a href="#">Internal assemblies (2 of 3) on page 101</a>
Pre-pick arm assembly	CB780-60032	<a href="#">Document feeder top cover, fax models on page 117</a>
Roller, paper pickup	RL1-2593-000CN	<a href="#">Internal assemblies (2 of 3) on page 101</a>
Roller, transfer	RM1-4023-000CN	<a href="#">Internal assemblies (2 of 3) on page 101</a>
Scan bezel (fax models)	CZ181-60102	<a href="#">Scanner assembly, fax models on page 113</a>
Scan bezel assembly (base models)	CZ172-60103	<a href="#">Scanner assembly, base models on page 107</a>
Scan drive system assembly	CZ181-60104	<a href="#">Scanner assembly, base models on page 107</a>
Scan drive system assembly	CZ181-60104	<a href="#">Scanner assembly, fax models on page 113</a>
Scan motor encoder assembly	CN503-60006	<a href="#">Scan drive system, all models on page 109</a>
Scanner and document feeder assembly	CZ181-60101	<a href="#">Scanner and document feeder assembly, fax models on page 111</a>
Scanner and document feeder assembly, bulk pack (not shown)	CZ181-60111	<a href="#">Scanner and document feeder assembly, fax models on page 111</a>
Scanner assembly (base models)	CZ172-60107	<a href="#">Scanner lid, base models on page 105</a>
Scanner assembly (fax models)	CZ181-60112	<a href="#">Scanner and document feeder assembly, fax models on page 111</a>
Scanner base assembly (base models)	CZ172-60104	<a href="#">Scanner assembly, base models on page 107</a>
Scanner base assembly (fax models)	CZ181-60103	<a href="#">Scanner assembly, fax models on page 113</a>
Scanner lid (base models)	CZ172-60102	<a href="#">Scanner lid, base models on page 105</a>
Scanner lid assembly (base models)	CZ172-60101	<a href="#">Scanner lid, base models on page 105</a>
Scanner lid assembly, bulk pack (base models) (not shown)	CZ172-60106	<a href="#">Scanner lid, base models on page 105</a>
Scanner with spring assembly	CZ181-60113	<a href="#">Scan drive system, all models on page 109</a>
Separation pad assembly	RM2-5131-000CN	<a href="#">Internal assemblies (2 of 3) on page 101</a>

**Table 2-18 Alphabetical parts list (continued)**

Description	Part number	Table and page
Separator pad assembly (document feeder)	CB780-60009	<a href="#">Document feeder core, fax models on page 119</a>
SSA FFC Cable, 20 pin	CZ186-60104	<a href="#">Scanner assembly, base models on page 107</a>
SSA FFC Cable, 20-pin	CZ186-60104	<a href="#">Scanner assembly, fax models on page 113</a>
Stopper, paper (short media extension)	RC3-4904-000CN	<a href="#">Covers and external components on page 97</a>
Top cover with guide assembly	CZ181-60122	<a href="#">Document feeder top cover, fax models on page 117</a>
WiFi board (wireless PCA) (not shown)	1150-7953	<a href="#">Internal assemblies (1 of 3) on page 99</a>

# Numerical parts list

**Table 2-19 Numerical parts list**

Part number	Description	Table and page
1150-7953	WiFi board (wireless PCA) (not shown)	<a href="#">Internal assemblies (1 of 3) on page 99</a>
CB780-60009	Separator pad assembly (document feeder)	<a href="#">Document feeder core, fax models on page 119</a>
CB780-60032	Pre-pick arm assembly	<a href="#">Document feeder top cover, fax models on page 117</a>
CE841-60119	Assembly link for fax models (hinge to support the scanner) (not shown)	<a href="#">Covers and external components on page 97</a>
CE847-60110	Assembly link for base models (hinge to support the scanner) (not shown)	<a href="#">Covers and external components on page 97</a>
CF206-60001	Fax module, Asia countries/regions and U.S. (not shown)	<a href="#">Internal assemblies (1 of 3) on page 99</a>
CF207-60001	Fax module, Europe (not shown)	<a href="#">Internal assemblies (1 of 3) on page 99</a>
CF208-60001	Fax module, Brazil (not shown)	<a href="#">Internal assemblies (1 of 3) on page 99</a>
CF484-60109	Control panel, fax plus wireless models (not shown)	<a href="#">Covers and external components on page 97</a>
CN503-60006	Scan motor encoder assembly	<a href="#">Scan drive system, all models on page 109</a>
CZ172-60001	Formatter PCA, base models, no wireless (not shown)	<a href="#">Internal assemblies (1 of 3) on page 99</a>
CZ172-60101	Scanner lid assembly (base models)	<a href="#">Scanner lid, base models on page 105</a>
CZ172-60102	Scanner lid (base models)	<a href="#">Scanner lid, base models on page 105</a>
CZ172-60103	Scan bezel assembly (base models)	<a href="#">Scanner assembly, base models on page 107</a>
CZ172-60104	Scanner base assembly (base models)	<a href="#">Scanner assembly, base models on page 107</a>
CZ172-60106	Scanner lid assembly, bulk pack (base models) (not shown)	<a href="#">Scanner lid, base models on page 105</a>
CZ172-60107	Scanner assembly (base models)	<a href="#">Scanner lid, base models on page 105</a>
CZ172-60110	Control panel, base models, no wireless (not shown)	<a href="#">Covers and external components on page 97</a>
CZ173-60001	Formatter PCA, base plus wireless models (not shown)	<a href="#">Internal assemblies (1 of 3) on page 99</a>
CZ176-60101	Control panel, base model, no wireless, Russia (not shown)	<a href="#">Covers and external components on page 97</a>

**Table 2-19 Numerical parts list (continued)**

Part number	Description	Table and page
CZ181-60001	Formatter PCA, fax plus wireless models (not shown)	<a href="#">Internal assemblies (1 of 3) on page 99</a>
CZ181-60101	Scanner and document feeder assembly	<a href="#">Scanner and document feeder assembly, fax models on page 111</a>
CZ181-60102	Scan bezel (fax models)	<a href="#">Scanner assembly, fax models on page 113</a>
CZ181-60103	Scanner base assembly (fax models)	<a href="#">Scanner assembly, fax models on page 113</a>
CZ181-60104	Scan drive system assembly	<a href="#">Scanner assembly, base models on page 107</a>
CZ181-60104	Scan drive system assembly	<a href="#">Scanner assembly, fax models on page 113</a>
CZ181-60105	ADF top cover assembly	<a href="#">Document feeder assembly, fax models on page 115</a>
CZ181-60107	ADF core assembly	<a href="#">Document feeder assembly, fax models on page 115</a>
CZ181-60110	Document feeder assembly	<a href="#">Scanner and document feeder assembly, fax models on page 111</a>
CZ181-60111	Scanner and document feeder assembly, bulk pack (not shown)	<a href="#">Scanner and document feeder assembly, fax models on page 111</a>
CZ181-60112	Scanner assembly (fax models)	<a href="#">Scanner and document feeder assembly, fax models on page 111</a>
CZ181-60113	Scanner with spring assembly	<a href="#">Scan drive system, all models on page 109</a>
CZ181-60117	Control panel, fax models, no wireless (not shown)	<a href="#">Covers and external components on page 97</a>
CZ181-60122	Top cover with guide assembly	<a href="#">Document feeder top cover, fax models on page 117</a>
CZ183-60001	Formatter PCA, fax models, no wireless (not shown)	<a href="#">Internal assemblies (1 of 3) on page 99</a>
CZ183-60101	Control panel, base plus wireless models (not shown)	<a href="#">Covers and external components on page 97</a>
CZ185-40001	Fax rubber cap (not shown)	<a href="#">Internal assemblies (1 of 3) on page 99</a>
CZ185-60101	Handset (not shown)	<a href="#">Covers and external components on page 97</a>
CZ186-60104	SSA FFC Cable, 20 pin	<a href="#">Scanner assembly, base models on page 107</a>
CZ186-60104	SSA FFC Cable, 20-pin	<a href="#">Scanner assembly, fax models on page 113</a>

**Table 2-19 Numerical parts list (continued)**

Part number	Description	Table and page
RC3-4904-000CN	Stopper, paper (short media extension)	<a href="#">Covers and external components on page 97</a>
RC3-5011-000CN	Cover, right	<a href="#">Covers and external components on page 97</a>
RC3-5015-000CN	Door, cartridge	<a href="#">Covers and external components on page 97</a>
RL1-2593-000CN	Roller, paper pickup	<a href="#">Internal assemblies (2 of 3) on page 101</a>
RL1-3872-000CN	Cover, top	<a href="#">Covers and external components on page 97</a>
RL1-3874-000CN	Cover, rear	<a href="#">Covers and external components on page 97</a>
RL2-0395-000CN	Cover, left	<a href="#">Covers and external components on page 97</a>
RL2-0396-000CN	Motor, DC 24 V	<a href="#">Internal assemblies (3 of 3) on page 103</a>
RM1-4023-000CN	Roller, transfer	<a href="#">Internal assemblies (2 of 3) on page 101</a>
RM1-9905-000CN	Paper delivery tray assembly (output bin)	<a href="#">Covers and external components on page 97</a>
RM1-9914-000CN	Fuser film assembly (110 V)	<a href="#">Internal assemblies (1 of 3) on page 99</a>
RM1-9915-000CN	Fuser film assembly (220 V)	<a href="#">Internal assemblies (1 of 3) on page 99</a>
RM1-9953-000CN	Image scanner lock assembly	<a href="#">Covers and external components on page 97</a>
RM1-9958-000CN	Paper pickup tray assembly	<a href="#">Covers and external components on page 97</a>
RM2-5126-000CN	Laser scanner assembly	<a href="#">Internal assemblies (3 of 3) on page 103</a>
RM2-5127-000CN	Front cover assembly	<a href="#">Covers and external components on page 97</a>
RM2-5131-000CN	Separation pad assembly	<a href="#">Internal assemblies (2 of 3) on page 101</a>
RM2-5133-000CN	Fuser paper delivery assembly (110 V)	<a href="#">Internal assemblies (1 of 3) on page 99</a>
RM2-5134-000CN	Fuser paper delivery assembly (220 V)	<a href="#">Internal assemblies (1 of 3) on page 99</a>
RM2-5135-000CN	Pickup transfer frame assembly	<a href="#">Internal assemblies (2 of 3) on page 101</a>
RM2-7377-000CN	Cable, flat (laser scanner)	<a href="#">Internal assemblies (3 of 3) on page 103</a>

**Table 2-19 Numerical parts list (continued)**

Part number	Description	Table and page
RM2-7378-000CN	Engine control PCA (220 V) for China/India	<a href="#">Internal assemblies (1 of 3) on page 99</a>
RM2-7381-000CN	Engine control PCA (110 V)	<a href="#">Internal assemblies (1 of 3) on page 99</a>
RM2-7382-000CN	Engine control PCA (220 V)	<a href="#">Internal assemblies (1 of 3) on page 99</a>
RM2-7384-000CN	Paper pickup sensor PCA assembly	<a href="#">Internal assemblies (2 of 3) on page 101</a>
RM2-7385-000CN	Motor PCA assembly	<a href="#">Internal assemblies (3 of 3) on page 103</a>
RM2-7629-000CN	Delivery sensor PCA assembly	<a href="#">Internal assemblies (1 of 3) on page 99</a>



# Index

## A

accessories  
    ordering 92  
ADF core  
    removal 81  
ADF input guides and gear  
    removal 86  
ADF pre-pickup arm assembly  
    removal 89  
ADF separation pad  
    removal 82  
ADF top cover  
    removal 80  
after-service checklist 4

## B

before-service checklist 4

## C

cartridge  
    part number 92  
cartridge door  
    removal 17  
cautions iii  
control panel  
    removal 19  
conventions, document iii  
covers  
    part number 96  
CRUs (customer replaceable units)  
    kit part numbers 93  
customer replaceable units (CRUs)  
    kit part numbers 93

## D

delivery sensor PCA  
    removal 60  
document conventions iii

document feeder  
    part number 104  
document feeder top cover  
    removal 80  
doors  
    part number 96

## E

electrostatic discharge (ESD) 2  
engine controller PCA  
    removal 51  
ESD electrostatic discharge (ESD) 2  
exchange units  
    part numbers 94

## F

fax PCA  
    removal 42  
field-replaceable units (FRUs)  
    replacing 2  
formatter PCA  
    removal 37  
front cover  
    removal 19  
FRUs (field-replaceable units)  
    replacing 2  
fuser  
    removal 60

## H

handset kit  
    part number 93

## I

image scanner lock  
    removal 27  
input tray  
    removal 6

installation 2  
    screws 2  
*See also* replacing parts

## K

kits  
    part number 93

## L

laser scanner  
    cautions for servicing 2  
    removal 43  
laser scanner cable  
    removal 43  
left cover  
    removal 13

## M

motor  
    removal 45  
motor PCA  
    removal 45

## N

notes iii

## O

ordering  
    accessories, parts, and supplies 92  
    handset kit 93  
    kits 93  
    paper pickup tray kit 93  
    pickup roller kit 93  
    product documents 92  
    separation pad kit 93  
    short-media extender tool kit 93  
    toner cartridge 92  
    whole-unit replacement 94

output bin  
removal 12

## P

paper pickup tray kit  
part number 93  
paper-delivery tray  
removal 12  
part numbers  
covers and external  
components 96  
handset kit 93  
internal assemblies 98  
kits 93  
paper pickup tray kit 93  
pickup roller kit 93  
product documents 92  
scanner and document feeder  
components 104  
separation pad kit 93  
short-media extender tool kit  
93  
toner cartridge 92  
whole-unit replacement 94  
parts  
ordering 92  
pickup assembly  
removal 64  
pickup assembly PCA  
removal 64  
pickup roller  
removal 7  
pickup roller kit  
part number 93

## R

rear cover  
removal 29  
removing parts  
about 2  
after-service checklist 4  
before-service checklist 4  
service approach 4  
tools, required 2  
repair approach 4  
replacement units  
part numbers 94  
replacing parts  
about 2  
after-service checklist 4

before-service checklist 4  
screws 2  
service approach 4  
tools, required 2  
right cover  
removal 24

## S

scan bezel  
removal 71  
scan drive system  
removal 73  
scan FFC cable  
removal 74  
scan motor  
removal 76  
scanner  
part number 104  
scanner assembly  
removal 14  
scanner spring assembly  
removal 78  
screwdrivers, required 2  
screws  
installing 2  
types of 3  
separation pad  
removal 10  
separation pad kit  
part number 93  
service approach 4  
short media extender  
removal 7  
short-media extender tool kits  
part number 93  
static, precautions for 2  
supplies  
ordering 92

## T

tips iii  
toner cartridge  
part number 92  
removal 5  
tools, required 2  
top cover  
removal 27  
troubleshooting  
service approach 4

## W

warnings iii  
wireless PCA  
removal 35





CZ183-90905

