

PARTS **MANUAL**

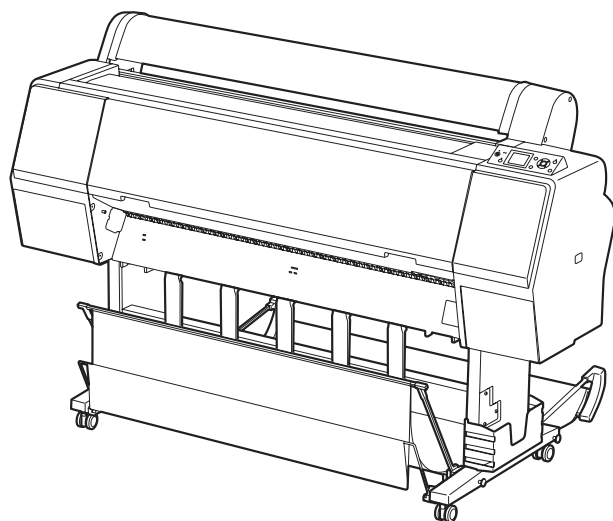

Large Format Color Inkjet Printer

Epson Stylus Pro 7900/9900
Epson Stylus Pro 7910/9910
Epson PX-H8000/10000



1 Block Wiring Diagram

1.1 Main Body

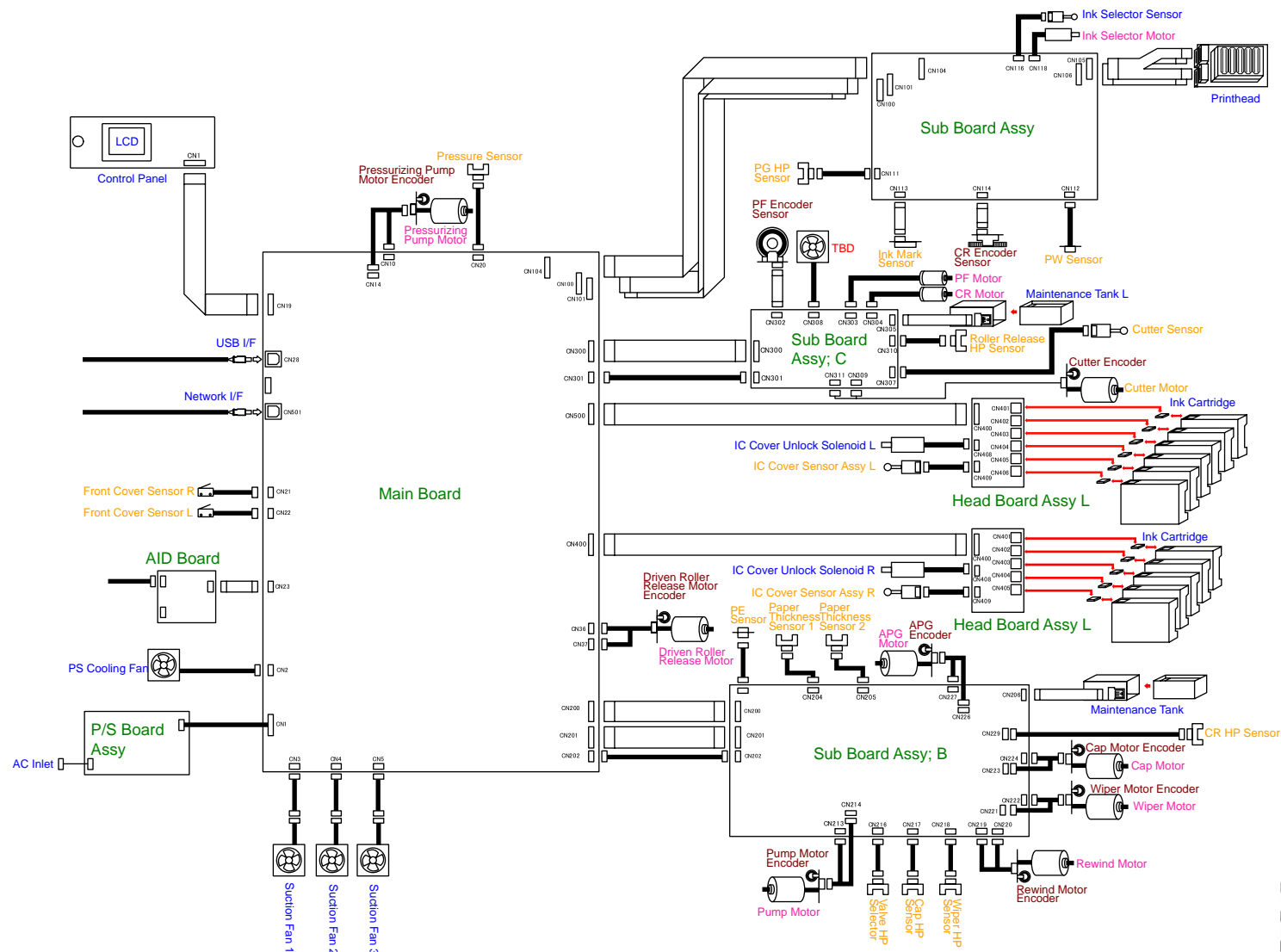
www.tonerplus.com.ua

1.2 Auto Take-up Reel

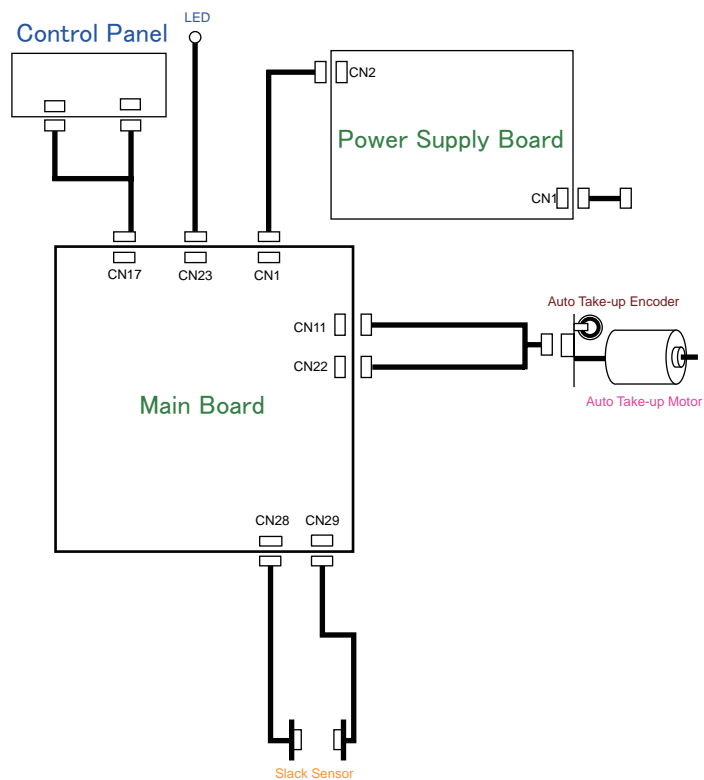

1.3 SpectroProofer

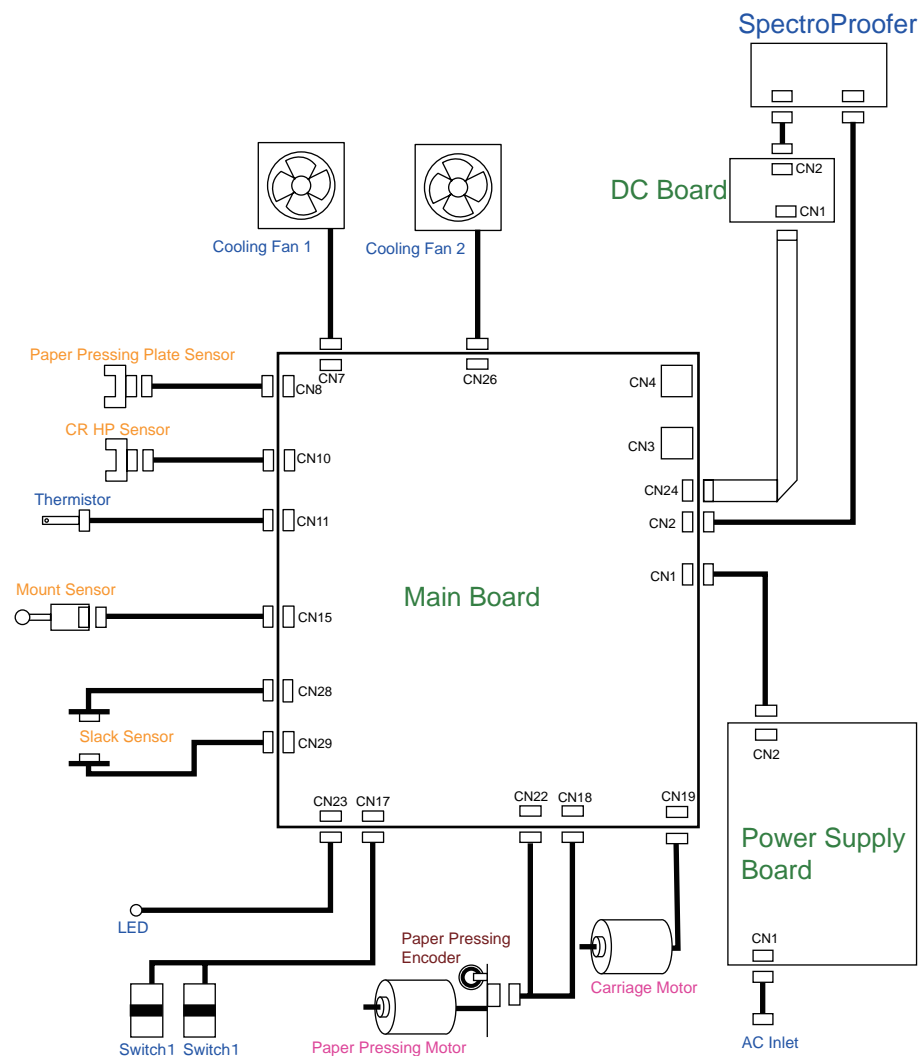

TONER
www.tonerplus.com.ua

2 Panel Menu Map

This section provides the map of executable menus on the Control Panel.



User Menu Map

★: Default setting

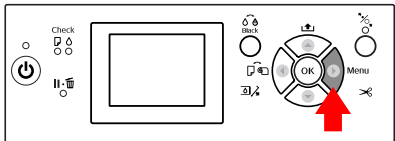
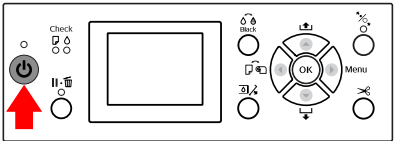

TOP MENU
PRINTER SETUP
TEST PRINT
MAINTENANCE
PRINTER STATUS
PAPER SETUP
HEAD ALIGNMENT
NETWORK SETUP
OPTION SETUP

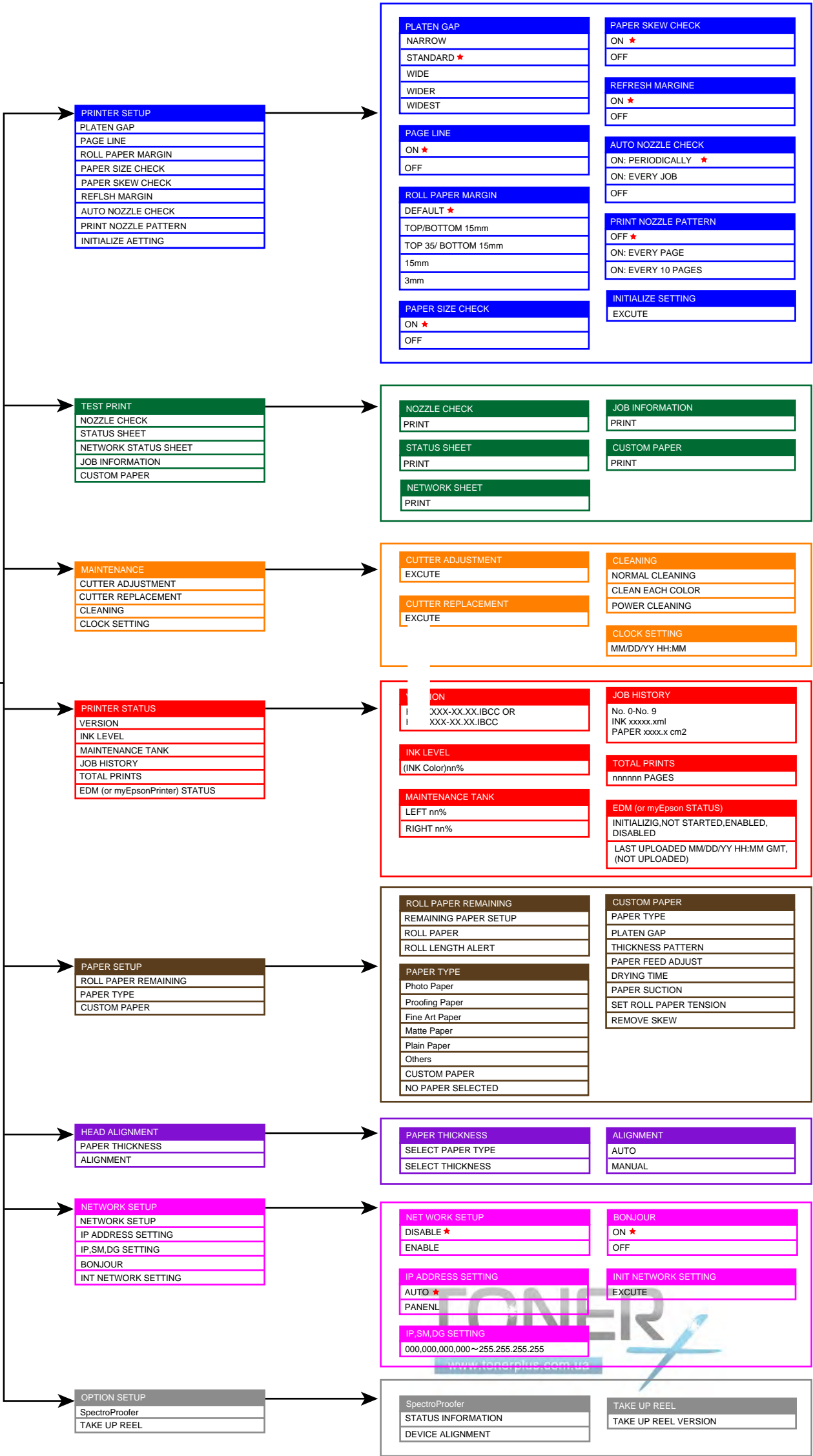

Maintenance Mode

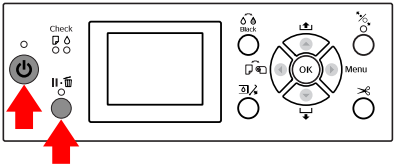

TOP MENU
LANGUAGE
LENGTH UNITS
TEMPERATURE UNITS
ROLL PAPER TENSION
SS CLEANING
DEFAULT PANEL
CUSTOM

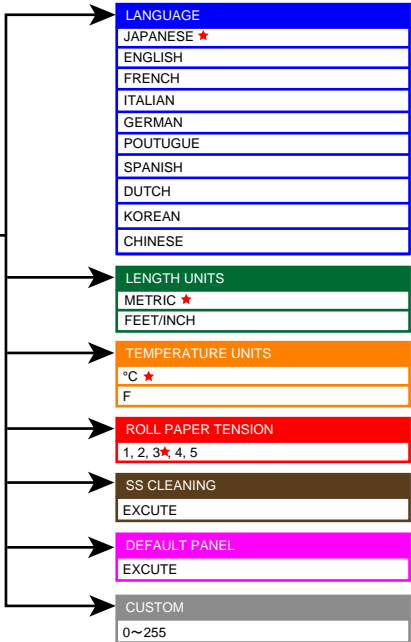

Serviceman Mode Map

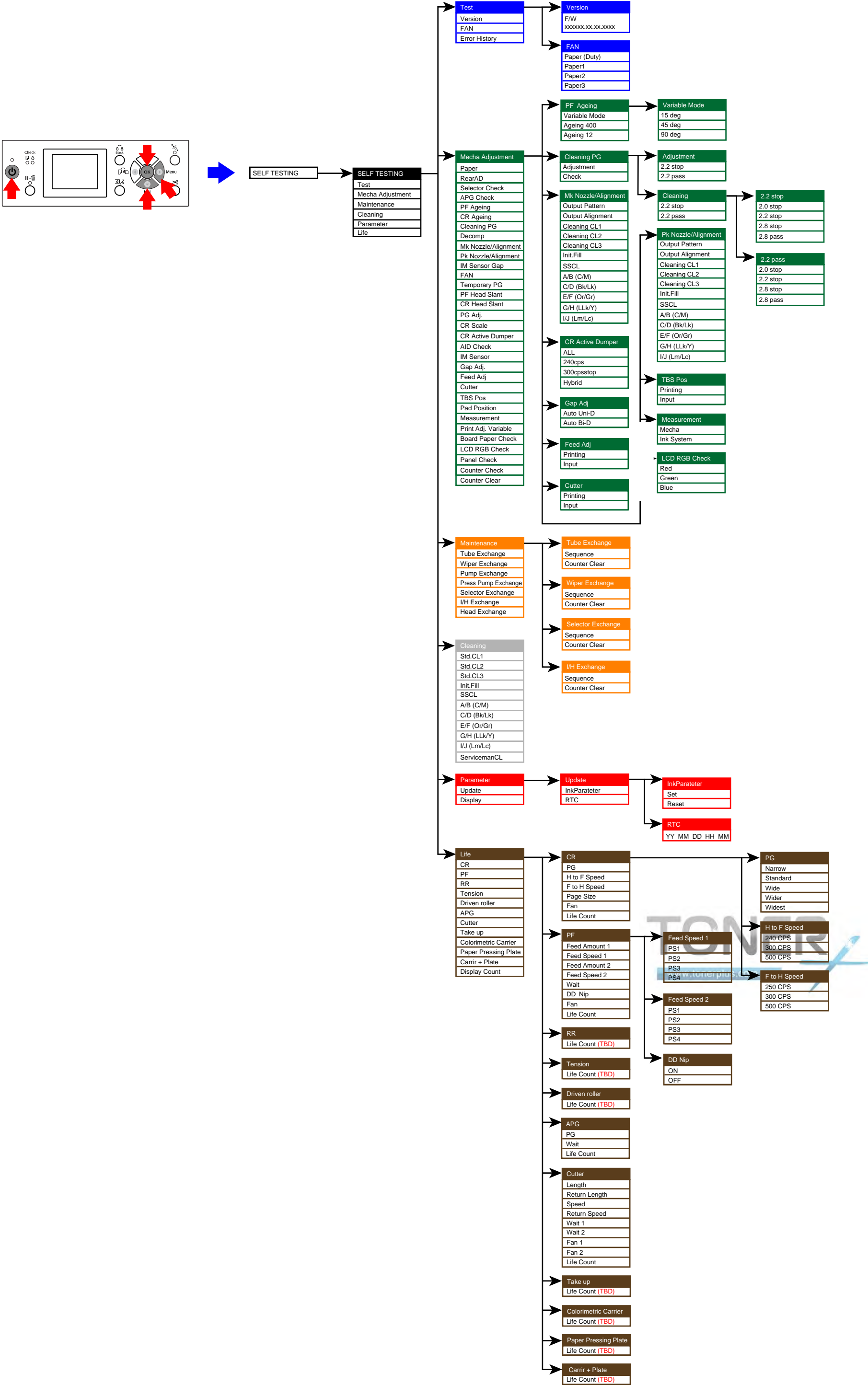

3 Part names used in this manual

To make it easier to locate the target part from its part name, this manual uses the part names different from the ASP part names. The table below shows the conversion of the part names used in this manual and the corresponding ASP part names.

Table 1. Conversion Table

Part name used in this manual		ASP part name	Ref. (Ch4 sec.No.)
Main Body	Control Panel	PANEL,UNIT,ESL,ASP	4.4.2.1
	IC Cover R	COVER,FRONT,RIGHT,ASP	4.4.2.2
	IC Cover L	COVER,FRONT,LEFT,ASP	4.4.2.2
	IC Shaft Cover R	SHAFT,COVER,IC,RIGHT,UNIT,ESL,ASP	4.4.2.3
	IC Shaft Cover L	SHAFT,COVER,IC,LEFT,UNIT,ESL,ASP	4.4.2.3
	Front Cover R	COVER,FRONT,RIGHT,ASP	4.4.2.5
	Front Cover L	COVER,FRONT,LEFT,ASP	4.4.2.5
	Maintenance Tank	N/A	4.4.2.6
	Right Cover	COVER,FRONT,RIGHT,UNIT,ESL,ASP	4.4.2.7
	Left Cover	COVER,SIDE,LEFT,SUPPORT,UNIT,ESL,ASP	4.4.2.8
	Front Cover (Middle)	COVER FRONT,ASP	4.4.2.9
	Top Cover	N/A	4.4.2.9
	Spindle Cover R	COVER,SIDE,ROLL,RIGHT	4.4.2.11
	Spindle Cover L	COVER,SIDE,ROLL,LEFT	4.4.2.12
	Roll Cover Assy	COVER ROLL ASSY. ASP	4.4.2.13
	Rear Left Cover	COVER,REAR,LEFT,ASP	4.4.2.14
	Rear Cover	N/A	4.4.2.15
	Front Cover Sensor R	SENSOR,COVER,FRONT,RIGHT,UNIT,ESL,ASP	4.4.2.16
	Front Cover Sensor L	SENSOR,COVER,FRONT,LEFT,UNIT,ESL,ASP	4.4.2.17
	Cartridge Cover Sensor R	PLUNGER,ASSY,ASP	4.4.2.18
	Cartridge Cover Sensor L	PLUNGER,ASSY,ASP	4.4.2.19
	Main Board Assy	BOARD ASSY.,MAIN	4.4.3.1

Table 1. Conversion Table

Part name used in this manual		ASP part name	Ref. (Ch4 sec.No.)
Main Body	Power Supply Board Assy	POWER SUPPLY UNIT	4.4.3.2
	Sub Board Assy	BOARD ASSY.,SUB	4.4.3.3
	Sub Board Assy; B	BOARD ASSY.,SUB	4.4.3.4
	Sub Board Assy; C	BOARD ASSY.,SUB	4.4.3.5
	CR Scale	SCALE,CR,ASP	4.4.4.1
	CR Encoder Sensor	BOARD ASSY., ENCODER	4.4.4.2
	CR HP Sensor	PHOTO INTERRUPTER,TLP1243(C8)	4.4.4.3
	Driven Pulley Unit	PULLEY,DRIVEN,UNIT,44,ESL,ASP (PULLEY,DRIVEN,UNIT,24,ESL,ASP)	4.4.4.4
	CR Motor	MOTOR ASSY.,CR	4.4.4.5
	APG Motor	MOTOR ASSY., RELEASE, ASP	4.4.4.6
	APG Unit	APG,UNIT,ESL,ASP	4.4.4.7
	PG HP Sensor	PHOTO INTERRUPTER,TLP1243(C8)	4.4.4.8
	Carriage Unit	CR,UNIT,ESL,ASP	4.4.4.9
	Paper Thickness Sensor	DETECTOR,PAPER THICKNESS,UNIT,ESL,ASP	4.4.5.1
	PW Sensor	DETECTOR, PW	4.4.5.2
	Driven Roller Release Motor	MOTOR ASSY., RELEASE, ASP	4.4.5.3
	Roller Release HP Sensor	PHOTO INTERRUPTER,TLP1243(C8)	4.4.5.4
	Rewind Unit	REWIND,UNIT,ESL,ASP	4.4.5.5
	Cutter Unit	FRAME,RAIL,CUTTER,UNIT,44,ESL,ASP	4.4.5.6
	Suction Fan	FAN ASSY.,ASP	4.4.5.7
	PF Encoder Sensor	BOARD ASSY.,ENCODER,PF	4.4.5.8
	PF Motor	MOTOR ASSY.,PF,ASP	4.4.5.9
	Ink System Unit	PUMP,CAP,ASSY,ESL,ASP	4.4.6.1
	Wiper Cleaner Assy	WIPER,ASSY,ASP	4.4.6.2

www.tonerplus.com.ua

Table 1. Conversion Table

Part name used in this manual		ASP part name	Ref. (Ch4 sec.No.)
Main Body	Printhead	PRINTHEAD	4.4.6.3
	Pressurizing Unit	PUMP ASSY.,PRESSURIZING,UNIT ,ESL,ASP	4.4.6.4
	Ink Cartridge Holder R	HOLDER,ASSY.,IC,RIGHT,E SL,ASP	4.4.6.5
	Ink Cartridge Holder L	HOLDER,ASSY.,IC,LEFT,ES L,ASP	4.4.6.6
	AID Board	BOARD ASSY.,SUB	4.4.6.7
	Ink Mark Sensor	BOARD ASSY.,INK MARK	4.4.6.8
	Ink Selector	SELECTOR,UNIT,ESL,ASP	4.4.6.9
	Ink Tube R	TUBE ASSY.,SUPPLY,INK;B,ASP	4.4.6.10
	Ink Tube L	TUBE ASSY.,SPPLY,INK,A,ASP	4.4.6.11
Auto Take-up Reel	Take-up Reel Cover	COVER,WINDER,DRIVE	4.4.7.1
	Take-up Reel Sensor	DETECTOR,WINDER	4.4.7.2
	Take-up Reel LED	INDICATOR,WINDER	4.4.7.3
	Take-up Reel Switch	SW,WINDER	4.4.7.4
	Power Supply Board	BOARD ASSY.,POWER SUPPLY	4.4.7.5
	Take-up Reel Motor	MOTOR ASSY.,REWIND	4.4.7.6
	Main Board Assy	BOARD ASSY.,MAIN	4.4.7.7
SpectroProofer	Color Measurement Device	N/A	4.4.8.1
	Mounter	N/A	4.4.8.2
	Right Cover	HOUSING,RIGHT,ASP	4.4.8.3
	Left Cover	HOUSING,LEFT,ASP	4.4.8.4
	I/F Cover	COVER,USB,ASP	4.4.8.5
	Front Cover	N/A	4.4.8.6
	Main Board	BOARD ASSY.,MAIN	4.4.8.7
	Power Supply Board	BOARD ASSY.,POWER SUPPLY	4.4.8.8
	Paper Pressing Plate Sensor	PHOTO INTERUPTER,TLP1243(C8)	4.4.8.9

Table 1. Conversion Table

Part name used in this manual		ASP part name	Ref. (Ch4 sec.No.)
SpectroProofer	CR HP Sensor	PHOTO INTERUPTER,TLP1243(C8)	4.4.8.10
	Thermistor	THERMISTOR,SPM,ASP	4.4.8.11
	Mount Sensor	DETECTOR,LEAF,B2	4.4.8.12
	LED	CABLE,LED,ASP	4.4.8.13
	Paper Pressing Encoder	BOARD ASSY.,ENCORDER,SC;B	4.4.8.14
	Cooling Fan 1	FAN,HEATER,ASP	4.4.8.15
	Cooling Fan 2	FAN,HEATER,ASP	4.4.8.16
	Paper Pressing Motor	MOTOR ASSY,DRIVE,PAPER PRESSING,UNIT,ASP	4.4.8.17
	Carriage Motor	MOTOR ASSY.,CR,SPM,ASP	4.4.8.18
	Paper Pressing Unit	PAPER PRESSING,UNIT,44,ASP	4.4.8.19

4 Parts List

Epson Stylus Pro 9900/9910

Table 2. Epson Stylus Pro 9900/9910

Fig.	Parts Name
1	PIPE,BASKET,CENTER,ASP
2	ARM,BASKET,ASP
3	BASKET ASSY,ASP
4	POWER CABLE
5	PAPER GUIDE BOTTOM,ASP
6	BOX,MANUAL,ASP
7	STAND RIGHT UNIT,ASP
8	STAND LEFT UNIT,ASP
9	STAY STAND ASSY,ASP
10	SHAFT,BASKET,ASSY.
11	CASTER,P-60-HT
12	CASTER,P-60-HTS
13	JOINT,PIPE,BASKET,FRONT,ASP
14	PIPE,BASKET,FRONT,SIDE,ASP
15	PIPE,BASKET,UPPER,ASP
16	JOINT,PIPE,BASKET,REAR,LEFT,ASP
17	JOINT,PIPE,BASKET,REAR,RIGHT,ASP
100	SHAFT,COVER,IC,LEFT,UNIT,ESL,ASP
101	SHAFT,COVER,IC,RIGHT,UNIT,ESL,ASP
102	STOPPER,COVER,FRONT
103	GROUNDING PLATE,ROLL
104	COVER,FRONT,RIGHT,UNIT,ESL,ASP
105	COVER,SIDE,LEFT,SUPPORT,UNIT,ESL,ASP
107	COVER ROLL ASSY. ASP
108	COVER,IC,RIGHT,UNIT,ESL,ASP
109	COVER,IC,LEFT,UNIT,ESL,ASP
110	LABEL,ROLL PAPER SET,PAPER GUIDE LOWER
111	COVER FRONT,ASP

Table 2. Epson Stylus Pro 9900/9910

Fig.	Parts Name
112	LOGO PLATE,86.5X21.6
113	CATCH,STRIKER
114	STRIKER,SENSOR
115	COVER,FRONT,RIGHT,ASP
116	COVER,FRONT,LEFT,ASP
117	COVER,REAR,LEFT,ASP
118	COVER,SIDE,ROLL,LEFT
119	COVER,SIDE,ROLL,RIGHT
120	COVER,TOP,BASE,SUPPORT,RIGHT
121	COVER,ROLL,SUPPORT,RIGHT,ASP
122	COVER,ROLL,SUPPORT,LEFT.,ASP
200	BOARD ASSY.,MAIN
201	BOARD ASSY.,SUB
202	BOARD ASSY.,SUB
203	BOARD ASSY.,SUB
204	BOARD ASSY.,SUB
300	POWER SUPPLY UNIT
301	HARNESS
302	FAN ASSY.,ASP
501	GUIDE ROLL PAPER,L,UNIT,ESL,ASP
502	MOUNTING PLATE COVER ROLL PAPER LEFT,ASP
503	REWIND,UNIT,ESL,ASP
504	RAIL GUIDE ROLL PAPER,ASP
505	SENSOR,PE.;UNIT,ESL,ASP
506	PHOTO INTERRUPTER,TLP1243(C8)
507	CABLE,DETECTOR,HP,CR
508	DETECTOR,PAPER THICKNESS,UNIT,ESL,ASP
509	PANEL,UNIT,ESL,ASP
510	HARNESS,PANEL
511	GUIDE,ROLL,PAPER,RIGHT,UNIT,ESL,ASP
512	PULLEY,DRIVEN,UNIT,44,ESL,ASP
513	SCALE,CR,ASP

Table 2. Epson Stylus Pro 9900/9910

Fig.	Parts Name
514	MOTOR ASSY.,CR
515	HOLDER,ASSY.,IC,RIGHT,ESL,ASP
516	HOLDER,ASSY.,IC,LEFT,ESL,ASP
517	PLUNGER,ASSY,ASP
518	HARNESS,RELAY,HEAD,RIGHT
519	HARNESS,RELAY,HEAD,LEFT
520	CR,UNIT,ESL,ASP
521	BOARD ASSY.,INK MARK
522	COVER,CR,MAIN
523	PRINthead
524	HARNESS,HEAD,A
525	HARNESS,HEAD,B
526	SELECTOR,UNIT,ESL,ASP
527	VALVE ASSY.,HEAD,ASP.
528	SENSOR,COVER,FRONT,RIGHT,UNIT,ESL,ASP
529	SENSOR,COVER,FRONT,LEFT,UNIT,ESL,ASP
530	CLAMP,TUBE
531	HOLDER TUBE,ASP
532	HARNESS,DRV,RIGHT,UPPER
533	HARNESS,CR
534	HARNESS,DRV,RIGHT,LOWER
535	TUBE ASSY.,SUPPLY,INK;B,ASP
536	TUBE ASSY.,SPPLY,INK,A,ASP
537	HOLDER,WHEEL,EJ,LOWER,UNIT,ESL,ASP
538	COVER,CUTTER,UNIT,ESL,ASP
539	CATCH
540	PAPER,EJECTION,ROLLER,PE,UNIT,ESL,ASP
541	FRAME,RAIL,CUTTER,UNIT,44,ESL,ASP
542	CABLE CLAMP
543	GUIDE,COVER,ROLL PAPER,SUPPORT
544	CLUMP,TUBE,DUCT
545	CLIP,DUCT,INK EJECT,LARGE

Table 2. Epson Stylus Pro 9900/9910

Fig.	Parts Name
546	CLIP,DUCT,INK EJECT,SMALL
547	POROUS PAD,PLATEN
548	CABLE,FAN,RIGHT
549	CABLE,FAN,MIDDLE
550	HARNESS,MAINTENANCE TANK,RIGHT
551	PUMP ASSY.,PRESSURIZING,UNIT,ESL,ASP
552	TUBE,PRESSURIZING,RIGHT,ASP
553	TUBE,PRESSURIZING,LEFT,44,ASP
554	LEAF SPRING,LOCK
555	EJECT,GUIDE,UNIT,ESL,ASP
556	POROUS PAD ASSY.,INK EJECT,A
557	MOTOR ASSY., RELEASE, ASP
558	CABLE,MOTOR,RELEASE
559	HARNESS
560	APG,UNIT,ESL,ASP
561	CABLE,MOTOR,APG
562	HARNESS,RELAY,SUB,B,UPPER
563	HARNESS,RELAY,SUB,B,LOWER
564	HARNESS
565	HARNESS,RELAY,SUB,C
566	HARNESS,RELAY,AID
567	PUMP,CAP,ASSY,ESL,ASP
568	WIPER,ASSY,ASP
569	HARNESS
570	CABLE,SENSOR,RELEASE
571	COMBINATION GEAR,29,59.2,ASP
572	COMBINATION GEAR,23.2,48.8,ASP
573	COMBINATION GEAR,18.4,37.6,ASP
574	COMBINATION GEAR,26,12.8,ASP
575	SPUR GEAR,43,ASP
576	PROTECTION PLATE FFC,ASP
577	EDGE SADDLE

Table 2. Epson Stylus Pro 9900/9910

Fig.	Parts Name
578	PULLEY PF,ASP
579	MOTOR ASSY.,PF,ASP
580	CABLE,GROUNDING,PF
581	BOARD ASSY.,ENCODER,PF
582	HARNESS,ENCODER,PF
583	SCALE,PF,UNIT,ESL,ASP
584	TIMING BELT,PF
585	FLAT CLAMP,FCR-35
586	FLAT CLAMP,FCR-15 V0
587	FLAT CLAMP,FCR-45 V0
589	EDGE SADDLE,EDS-1208U
701	CABLE,FAN,LEFT
702	HARNESS,MAINTENANCE TANK,LEFT
703	P.W.,4.3X0.8X8,F/ZN-3C

Epson Stylus Pro 7900/7910

Table 3. Epson Stylus Pro 7900/7910

Fig.	Parts Name
1	PIPE,BASKET,CENTER,24,ASP
2	ARM,BASKET,24,ASP
3	BASKET ASSY.,24,ASP
5	PAPER GUIDE BOTTOM,ASP
6	BOX,MANUAL,ASP
7	STAND RIGHT UNIT,ASP
8	STAND LEFT UNIT,ASP
9	STAY STAND ASSY.,24,ASP
10	SHAFT,BASKET,ASSY.
11	CASTER,P-60-HT
12	CASTER,P-60-HTS
13	JOINT,PIPE,BASKET,FRONT,ASP
14	PIPE,BASKET,FRONT,SIDE,ASP
15	PIPE,BASKET,UPPER,24,ASP
100	SHAFT,COVER,IC,LEFT,UNIT,ESL,ASP
101	SHAFT,COVER,IC,RIGHT,UNIT,ESL,ASP
102	STOPPER,COVER,FRONT
103	GROUNDING PLATE,ROLL
104	COVER,FRONT,RIGHT,UNIT,ESL,ASP
105	COVER,SIDE,LEFT,SUPPORT,UNIT,ESL,ASP
107	COVER ROLL ASSY.,24,ASP
108	COVER,IC,RIGHT,UNIT,ESL,ASP
109	COVER,IC,LEFT,UNIT,ESL,ASP
110	LABEL,ROLL PAPER SET,PAPER GUIDE LOWER
111	COVER,FRONT,24,ASP
112	LOGO PLATE,86.5X21.6
113	CATCH,STRIKER
114	STRIKER,SENSOR
115	COVER,FRONT,RIGHT,ASP
116	COVER,FRONT,LEFT,ASP

Table 3. Epson Stylus Pro 7900/7910

Fig.	Parts Name
117	COVER,REAR,LEFT,ASP
118	COVER,SIDE,ROLL,LEFT
119	COVER,SIDE,ROLL,RIGHT
120	COVER,TOP,BASE,SUPPORT,RIGHT
121	COVER,ROLL,SUPPORT,RIGHT,ASP
122	COVER,ROLL,SUPPORT,LEFT,ASP
135	COVER,MAINTENANCE,BOX
200	BOARD ASSY.,MAIN
201	BOARD ASSY.,SUB
202	BOARD ASSY.,SUB
203	BOARD ASSY.,SUB
204	BOARD ASSY.,SUB
300	POWER SUPPLY UNIT
301	HARNESS
302	FAN ASSY.,ASP
501	GUIDE ROLL PAPER,L,UNIT,ESL,ASP
502	MOUNTING PLATE,COVER,ROLL PAPER,LEFT
503	REWIND,UNIT,ESL,ASP
504	RAIL GUIDE ROLL PAPER,ASP
505	SENSOR,PE.,UNIT,ESL,ASP
506	PHOTO INTERRUPTER,TLP1243(C8)
507	CABLE,DETECTOR,HP,CR
508	DETECTOR,PAPER THICKNESS,UNIT,ESL,ASP
509	PANEL,UNIT,ESL,ASP
510	HARNESS,PANEL
511	GUIDE,ROLL,PAPER,RIGHT,UNIT,ESL,ASP
512	PULLEY,DRIVEN,UNIT,24,ESL,ASP
513	SCALE,CR,24,ASP
514	MOTOR ASSY.,CR
515	HOLDER,ASSY.,IC,RIGHT,ESL,ASP
516	HOLDER,ASSY.,IC,LEFT,ESL,ASP
517	PLUNGER,ASSY,ASP

Table 3. Epson Stylus Pro 7900/7910

Fig.	Parts Name
518	HARNESS,RELAY,HEAD,RIGHT
519	HARNESS,RELAY,HEAD,LEFT,24
520	CR,UNIT,ESL,ASP
521	BOARD ASSY.,INK MARK
522	COVER,CR,MAIN
523	PRINTHEAD
524	HARNESS,HEAD,A
525	HARNESS,HEAD,B
526	SELECTOR,UNIT,ESL,ASP
527	VALVE ASSY.,HEAD,ASP.
528	SENSOR,COVER,FRONT,RIGHT,UNIT,ESL,ASP
529	SENSOR,COVER,FRONT,LEFT,UNIT,24,ESL,ASP
530	CLAMP,TUBE
531	HOLDER,TUBE
532	HARNESS,DRV,RIGHT,UPPER
533	HARNESS,CR
534	HARNESS,DRV,RIGHT,LOWER
535	TUBE ASSY.,SUPPLY,INK;B,ASP
536	TUBE ASSY.,SPPLY,INK,A,24,ASP
537	HOLDER,WHEEL,EJ,LOWER,UNIT,ESL,ASP
538	COVER,CUTTER,UNIT,ESL,ASP
539	CATCH
540	PAPER,EJECTION,ROLLER,PE,UNIT,ESL,ASP
541	FRAME,RAIL,CUTTER,UNIT,24,ESL,ASP
542	CABLE CLAMP
543	GUIDE,COVER,ROLL PAPER,SUPPORT
544	CLUMP,TUBE,DUCT
545	CLIP,DUCT,INK EJECT,LARGE
546	CLIP,DUCT,INK EJECT,SMALL
547	POROUS PAD,PLATEN
548	CABLE,FAN,RIGHT
549	CABLE,FAN,MIDDLE

Table 3. Epson Stylus Pro 7900/7910

Fig.	Parts Name
550	HARNESS,MAINTENANCE TANK,RIGHT
551	PUMP ASSY.,PRESSURIZING,UNIT,ESL,ASP
552	TUBE,PRESSURIZING,RIGHT,ASP
553	TUBE,PRESSURIZING,LEFT,24,ASP
554	LEAF SPRING,LOCK
555	EJECT,GUIDE,UNIT,ESL,ASP
556	POROUS PAD ASSY.,INK EJECT,A
557	MOTOR ASSY., RELEASE, ASP
558	CABLE,MOTOR,RELEASE,24
559	HARNESS
560	APG,UNIT,ESL,ASP
561	CABLE,MOTOR,APG
562	HARNESS,RELAY,SUB,B,UPPER
563	HARNESS,RELAY,SUB,B,LOWER
564	HARNESS
565	HARNESS,RELAY,SUB,C,24
566	HARNESS,RELAY,AID
567	PUMP,CAP,ASSY,ESL,ASP
568	WIPER,ASSY,ASP
569	HARNESS
570	CABLE,SENSOR,RELEASE
571	COMBINATION GEAR,29,59.2,ASP
572	COMBINATION GEAR,23.2,48.8,ASP
573	COMBINATION GEAR,18.4,37.6,ASP
574	COMBINATION GEAR,26,12.8,ASP
575	SPUR GEAR,43,ASP
576	PROTECTION PLATE,FFC
577	EDGE SADDLE
578	PULLEY,PF
579	MOTOR ASSY.,PF,ASP
580	CABLE,GROUNDING,PF
581	BOARD ASSY.,ENCODER,PF

Table 3. Epson Stylus Pro 7900/7910

Fig.	Parts Name
582	HARNESS,ENCODER,PF
583	SCALE,PF,UNIT,ESL,ASP
584	TIMING BELT,PF
585	FLAT CLAMP,FCR-35
586	FLAT CLAMP,FCR-15 V0
587	FLAT CLAMP,FCR-45 V0
589	EDGE SADDLE,EDS-1208U
601	HOLDER,WHEEL,EJ,LOWER,24,ASSY,ASP

AUTO TAKE-UP REEL

Table 4. Auto Take-up Reel

Ref No.	Part Name
1001	WINDER FLANGE L,UNIT,ESL,ASP
1002	WINDER FLANGE R,UNIT,ESL,ASP
1003	SPUR GEAR,72
1004	COMBINATION GEAR,19,60.8
1005	COMBINATION GEAR,21.6,37.5
1006	COVER,WINDER,DRIVE
1007	PANEL,SW
1008	COVER,PANEL,SW
1009	SW,WINDER
1010	INDICATOR,WINDER
1011	ARM COVER B
1012	CABLE,DETECTOR,WINDER,EMIT
1013	CABLE,DETECTOR,WINDER,RECEIVE
1014	BUSHING,12.035
1015	HARNESS,ASP
1016	GROUNDING WIRE,SHAFT,DRIVE
1017	DETECTOR,WINDER
1018	BRAKE FULCRUM PLATE,UNIT,ESL,ASP
1019	CABLE,MOTOR,WINDER
1020	MOTOR ASSY.,REWIND
1023	HARNESS,ASP
1024	BOARD ASSY.,MAIN
1025	BOARD ASSY.,POWER SUPPLY
1027	CAP,LEVER,BRAKE

SpectroProofer for Epson Stylus Pro 9900/9910

Table 5. SpectroProofer for Epson Stylus Pro 9900/9910

Ref No.	Part Name
01	BACKING,WHITE,UNIT,ASP
02	BACKING,BLACK,UNIT,ASP
03	GUIDE,HOUSING
04	H.S.C.BOLT,4X8,F/ZB-3C
05	HEXAGON SOCKET SCREW KEYS,3
06	HOLDER,CARIB TILE,UPPER,UNIT,ASP
07	LOCKING WIRE,SADDLE,LWS-5S-2W
101	HOUSING,RIGHT,ASP
102	HOUSING,LEFT,ASP
103	HOUSING,USB,ASP
104	COVER,USB,ASP
105	LABEL,ACL,INSTALLATION;B
106	LABEL,ACL,ROLL PAPER SET
107	LABEL,CHINA CAUTION;D
200	BOARD ASSY.,MAIN
201	HARNESS,ASP
202	HARNESS,ASP
203	BOARD ASSY.,ENCORDER,SC;B
300	BOARD ASSY.,POWER SUPPLY
401	INTERFACE CABLE;USB2.0
501	MOTOR ASSY,DRIVE,PAPER PRESSING,UNIT,ASP
502	PAPER PRESSING,UNIT,44,ASP
503	CABLE,LED,ASP
504	THERMISTOR,SPM,ASP
505	FOOT,SADDLE
506	HOOK,LOCATE,SPM;B
507	DETECTOR,LEAF,B2
508	HOOK,LOCATE,SPM
509	POLY SLIDER,STW-FT40,t=0.5
510	BEARING,CR

Table 5. SpectroProofer for Epson Stylus Pro 9900/9910

Ref No.	Part Name
511	BELT,CR,SPM
512	CABLE CLAMP
513	FLAT CLAMP,FCR-15 V0
514	HOLDER,PULLEY,DRIVEN
515	EDGE SADDLE,EDS-1208U
516	MOTOR ASSY.,CR,SPM,ASP
517	PULLEY,DRIVE,CR,SPM,ASP
518	FAN,HEATER,ASP
519	PHOTO INTERRUPTER,TLP1243(C8)
520	CABLE,CR,ASP
521	CABLE,MOUNT,SPM,ASP
522	CABLE,ENCODER,PAPER PRESSING,ASP
523	CABLE,PAPER PRESSING,ASP
524	CABLE,FAN,INTERMIT,ASP
525	CABLE,PAPER PRESSING;B,ASP
526	CABLE,MOTOR,CR,ASP
527	COMBINATION GEAR,9.1,25.6,ASP
528	COMBINATION GEAR,8.8,26.4.,ASP
529	COMBINATION GEAR,9.6,24,ASP
530	SPUR GEAR,10.01,ASP
531	SHAFT,TRANSMISSION,PAPER PRESSING,ASP
532	CUT WASHER,LLC-0306-05
533	PULLEY,DRIVEN,ASSY.,ESL,ASP
534	CABLE,FAN,INTERMIT;B,ASP

SpectroProofer for Epson Stylus Pro 7900/7910

Table 6. SpectroProofer for Epson Stylus Pro 7900/7910

Ref No.	Part Name
01	BACKING,WHITE,UNIT,ASP
02	BACKING,BLACK,UNIT,ASP
03	GUIDE,HOUSING
04	H.S.C.BOLT,4X8,F/ZB-3C
05	HEXAGON SOCKET SCREW KEYS,3
06	HOLDER,CARIB TILE,UPPER,UNIT,ASP
07	LOCKING WIRE,SADDLE,LWS-5S-2W
101	HOUSING,RIGHT,ASP
102	HOUSING,LEFT,ASP
103	HOUSING,USB,ASP
104	COVER,USB,ASP
105	LABEL,ACL,INSTALLATION;B
106	LABEL,ACL,ROLL PAPER SET
107	LABEL,CHINA CAUTION;D
200	BOARD ASSY.,MAIN
201	HARNESS,ASP
202	HARNESS,ASP
203	BOARD ASSY.,ENCORDER,SC;B
300	BOARD ASSY.,POWER SUPPLY
401	INTERFACE CABLE;USB2.0
501	MOTOR ASSY,DRIVE,PAPER PRESSING,UNIT,ASP
502	PAPER PRESSING,UNIT,24,ASP
503	CABLE,LED,ASP
504	THERMISTOR,SPM,ASP
505	FOOT,SADDLE
506	HOOK,LOCATE,SPM;B
507	DETECTOR,LEAF,B2
508	HOOK,LOCATE,SPM
509	POLY SLIDER,STW-FT40,t=0.5
510	BEARING,CR

Table 6. SpectroProofer for Epson Stylus Pro 7900/7910

Ref No.	Part Name
511	BELT,CR,SPM,24
512	CABLE CLAMP
513	FLAT CLAMP,FCR-15 V0
514	HOLDER,PULLEY,DRIVEN
515	EDGE SADDLE,EDS-1208U
516	MOTOR ASSY.,CR,SPM,ASP
517	PULLEY,DRIVE,CR,SPM,ASP
518	FAN,HEATER,ASP
519	PHOTO INTERRUPTER,TLP1243(C8)
520	CABLE,CR,ASP
521	CABLE,MOUNT,SPM,ASP
522	CABLE,ENCODER,PAPER PRESSING,24,ASP
523	CABLE,PAPER PRESSING,24,ASP
524	CABLE,FAN,INTERMIT,24,ASP
525	CABLE,PAPER PRESSING;B,24,ASP
526	CABLE,MOTOR,CR,24,ASP
527	COMBINATION GEAR,9.1,25.6,ASP
528	COMBINATION GEAR,8.8,26.4.,ASP
529	COMBINATION GEAR,9.6,24,ASP
530	SPUR GEAR,10.01,ASP
531	SHAFT,TRANSMISSION,PAPER PRESSING,24,ASP
532	CUT WASHER,LLC-0306-05
533	PULLEY,DRIVEN,ASSY.,ESL,ASP

5 Exploded Diagram



Only numbered Service Parts
are available.

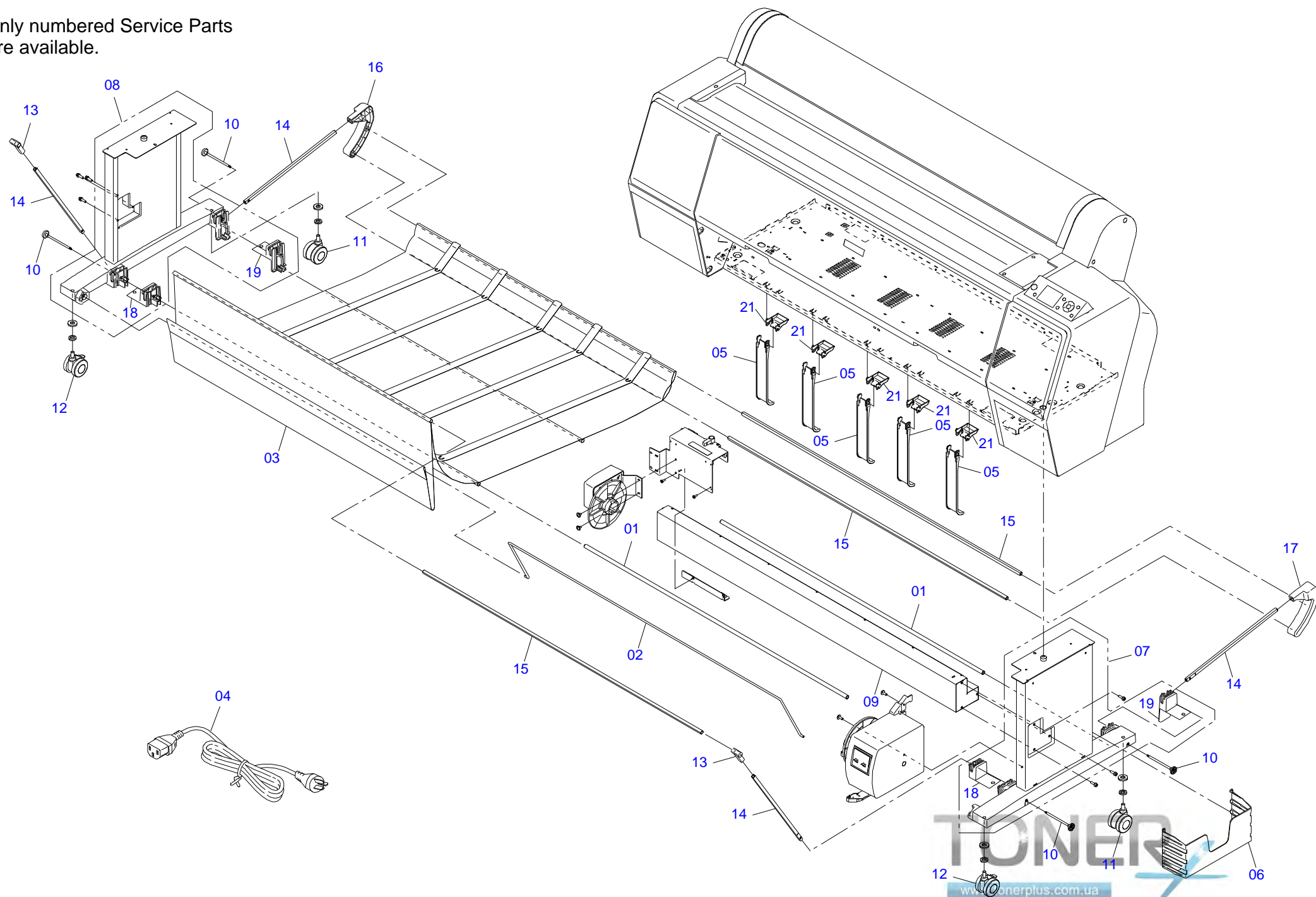

Stylus Pro 9900

No.1

Rev.03 CA11-ACCE-013

Only numbered Service Parts
are available.

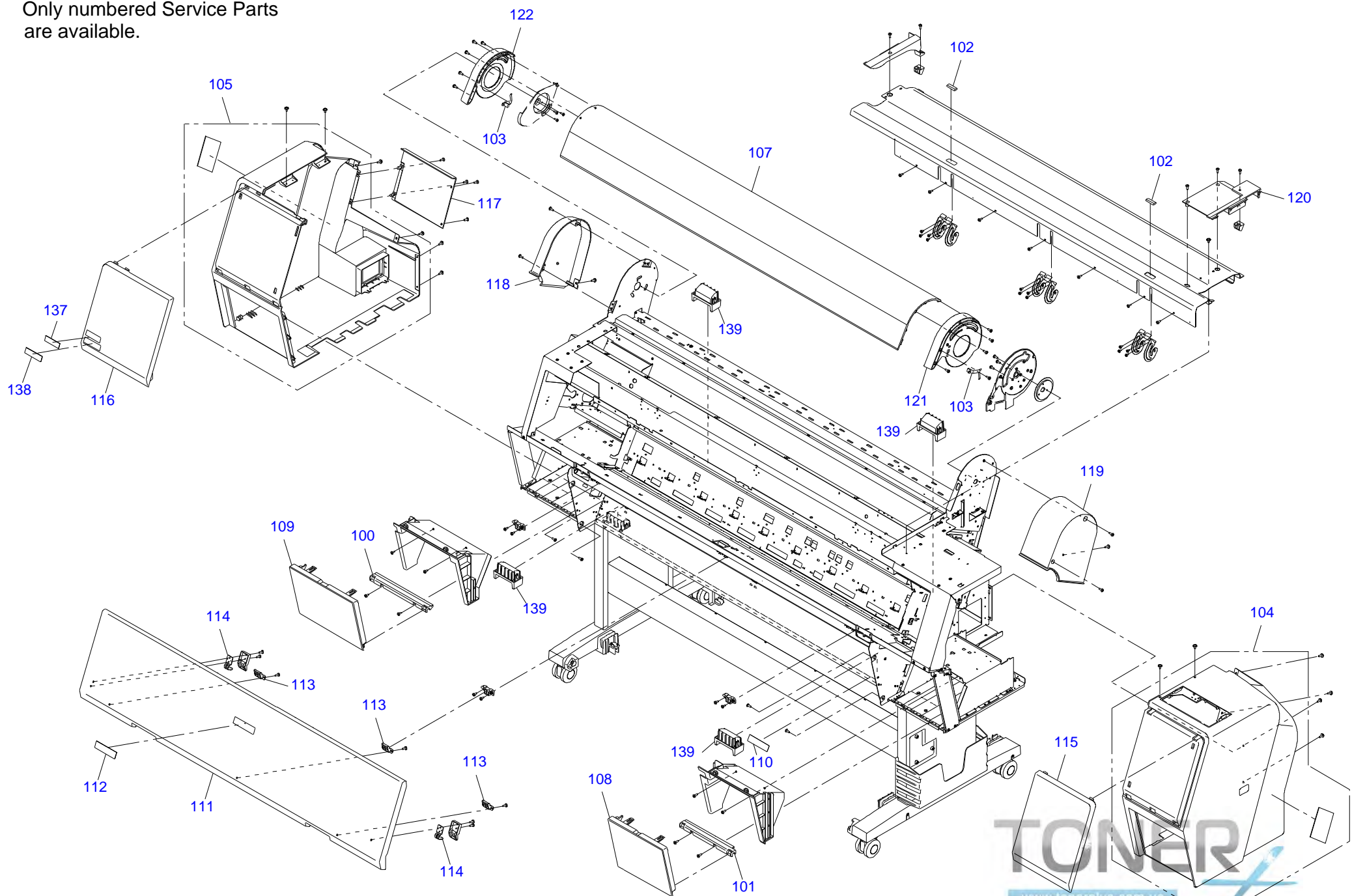

Only numbered Service Parts
are available.

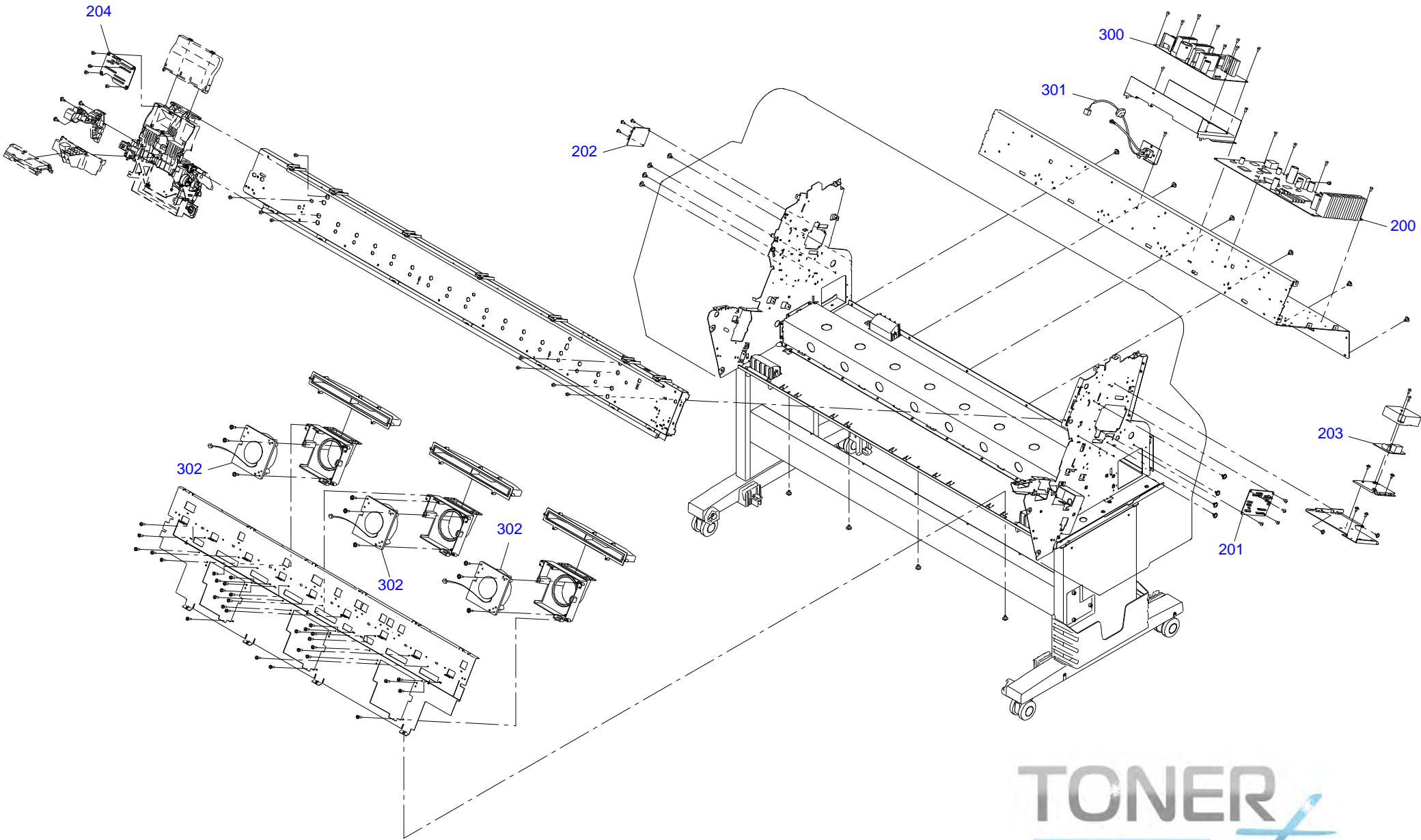

Only numbered Service Parts
are available.

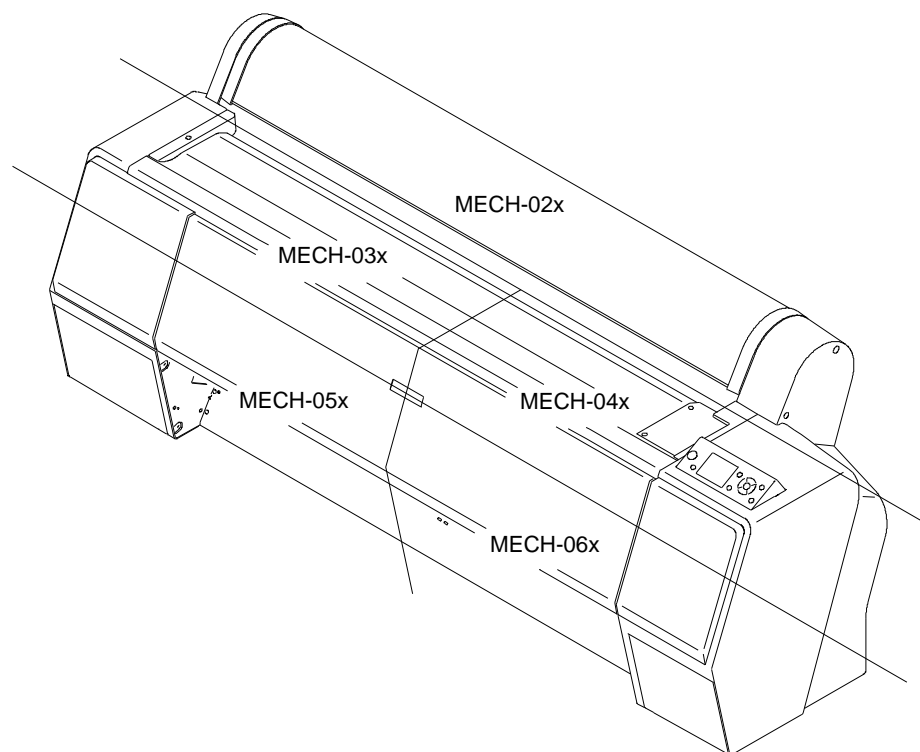

Only numbered Service Parts
are available.

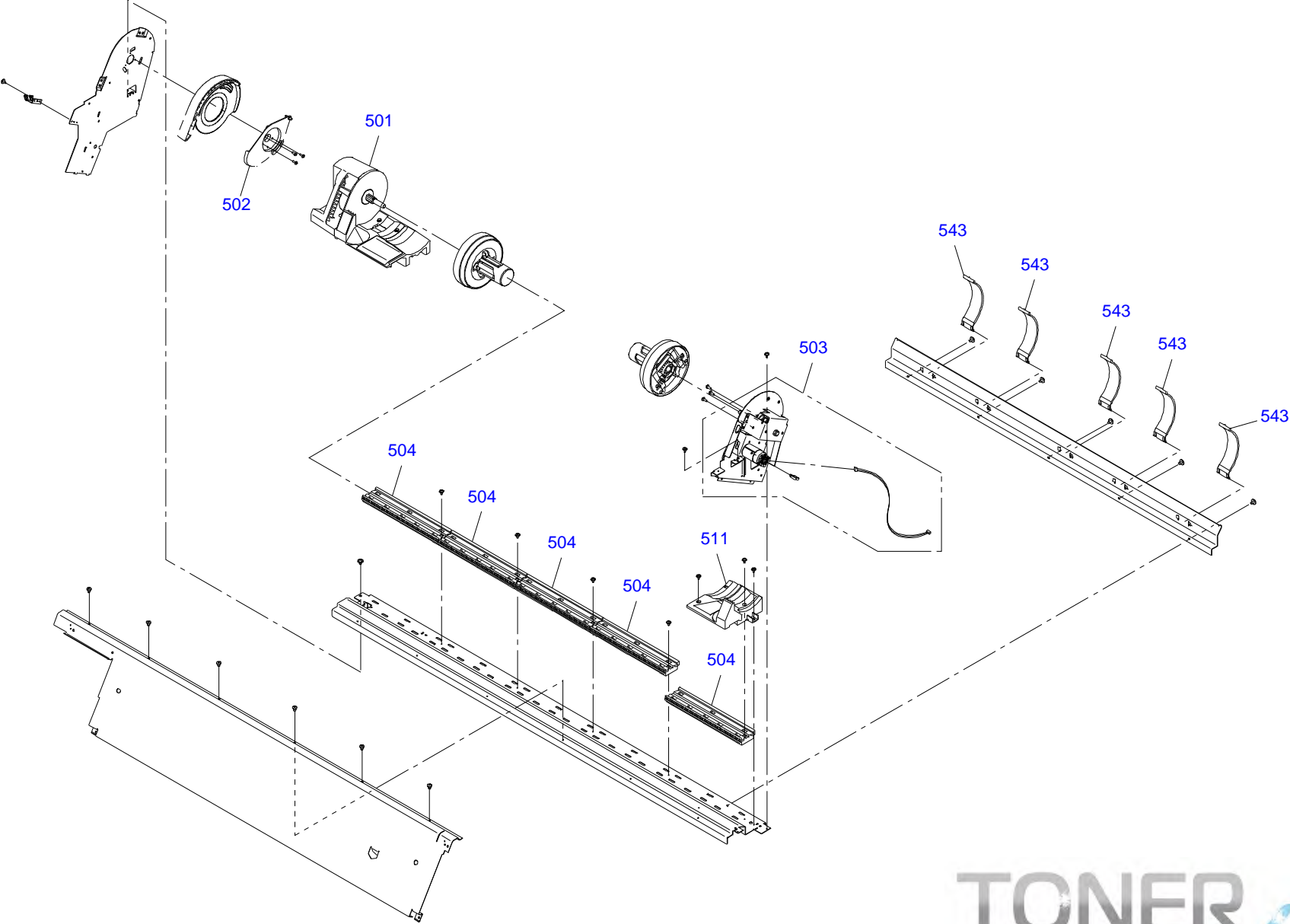

Only numbered Service Parts
are available.

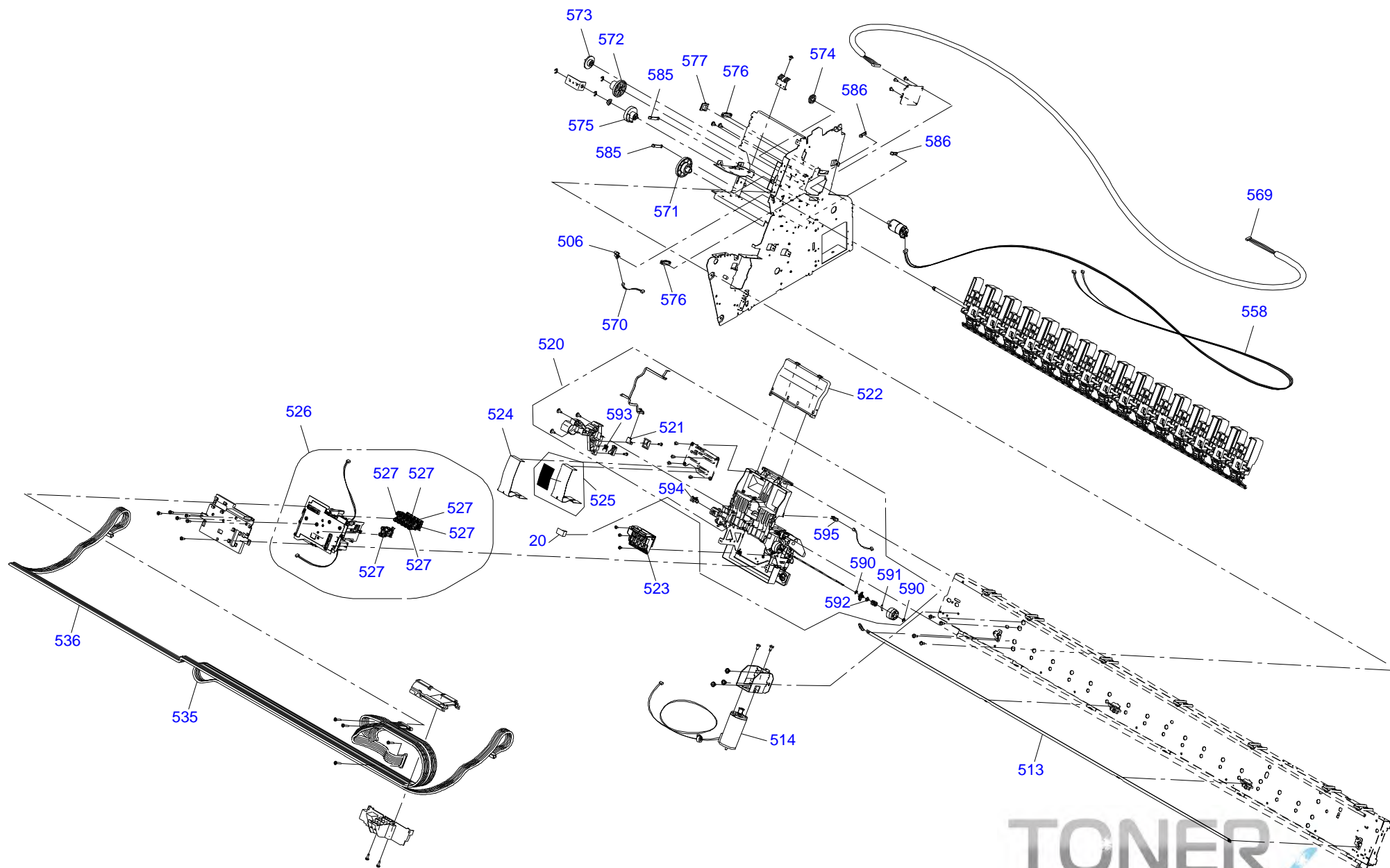

Only numbered Service Parts
are available.

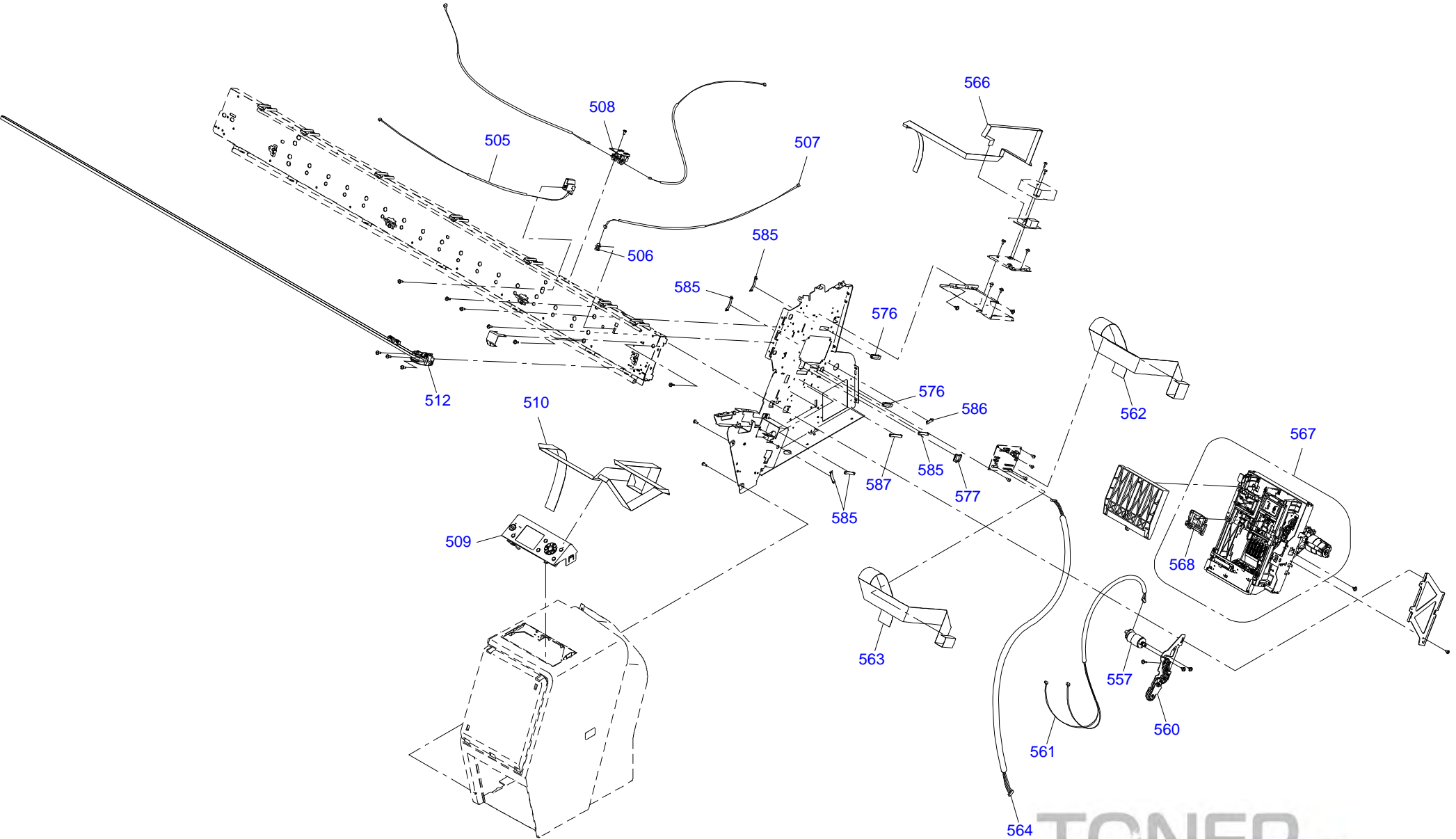

Only numbered Service Parts
are available.

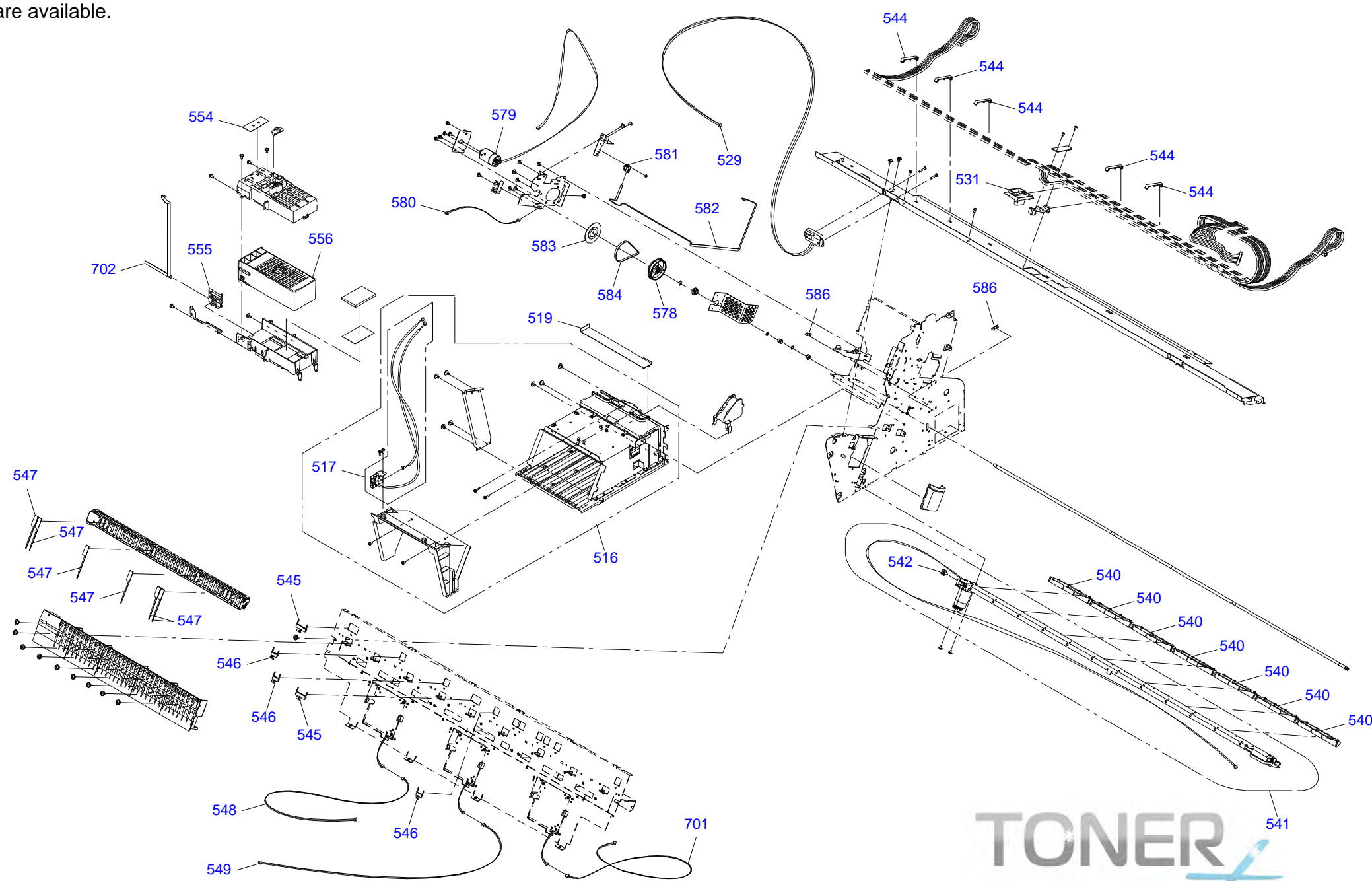

Only numbered Service Parts are available.

This exploded view diagram illustrates the assembly of the HP DesignJet 5000/5010/5020 printer. The diagram shows the main printer body, the paper support assembly, the paper input assembly, and the paper output assembly. Key components are labeled with numbers, including the paper support assembly (530, 532, 534, 537, 538, 539, 703), the paper input assembly (546, 547, 551, 552, 553, 554, 555, 556, 559, 565, 585, 587, 589), and the paper output assembly (515, 517, 518, 550, 555, 556, 557, 558, 559, 560, 561, 562, 563, 564, 565, 566, 567, 568, 569, 570, 571, 572, 573, 574, 575, 576, 577, 578, 579, 580, 581, 582, 583, 584, 585, 586, 587, 588, 589, 590, 591, 592, 593, 594, 595, 596, 597, 598, 599, 600, 601, 602, 603, 604, 605, 606, 607, 608, 609, 610, 611, 612, 613, 614, 615, 616, 617, 618, 619, 620, 621, 622, 623, 624, 625, 626, 627, 628, 629, 630, 631, 632, 633, 634, 635, 636, 637, 638, 639, 640, 641, 642, 643, 644, 645, 646, 647, 648, 649, 650, 651, 652, 653, 654, 655, 656, 657, 658, 659, 660, 661, 662, 663, 664, 665, 666, 667, 668, 669, 670, 671, 672, 673, 674, 675, 676, 677, 678, 679, 680, 681, 682, 683, 684, 685, 686, 687, 688, 689, 690, 691, 692, 693, 694, 695, 696, 697, 698, 699, 700, 701, 702, 703, 704, 705, 706, 707, 708, 709, 710, 711, 712, 713, 714, 715, 716, 717, 718, 719, 720, 721, 722, 723, 724, 725, 726, 727, 728, 729, 730, 731, 732, 733, 734, 735, 736, 737, 738, 739, 740, 741, 742, 743, 744, 745, 746, 747, 748, 749, 750, 751, 752, 753, 754, 755, 756, 757, 758, 759, 760, 761, 762, 763, 764, 765, 766, 767, 768, 769, 770, 771, 772, 773, 774, 775, 776, 777, 778, 779, 780, 781, 782, 783, 784, 785, 786, 787, 788, 789, 790, 791, 792, 793, 794, 795, 796, 797, 798, 799, 800, 801, 802, 803, 804, 805, 806, 807, 808, 809, 810, 811, 812, 813, 814, 815, 816, 817, 818, 819, 820, 821, 822, 823, 824, 825, 826, 827, 828, 829, 830, 831, 832, 833, 834, 835, 836, 837, 838, 839, 840, 841, 842, 843, 844, 845, 846, 847, 848, 849, 850, 851, 852, 853, 854, 855, 856, 857, 858, 859, 860, 861, 862, 863, 864, 865, 866, 867, 868, 869, 870, 871, 872, 873, 874, 875, 876, 877, 878, 879, 880, 881, 882, 883, 884, 885, 886, 887, 888, 889, 890, 891, 892, 893, 894, 895, 896, 897, 898, 899, 900, 901, 902, 903, 904, 905, 906, 907, 908, 909, 910, 911, 912, 913, 914, 915, 916, 917, 918, 919, 920, 921, 922, 923, 924, 925, 926, 927, 928, 929, 930, 931, 932, 933, 934, 935, 936, 937, 938, 939, 940, 941, 942, 943, 944, 945, 946, 947, 948, 949, 950, 951, 952, 953, 954, 955, 956, 957, 958, 959, 960, 961, 962, 963, 964, 965, 966, 967, 968, 969, 970, 971, 972, 973, 974, 975, 976, 977, 978, 979, 980, 981, 982, 983, 984, 985, 986, 987, 988, 989, 990, 991, 992, 993, 994, 995, 996, 997, 998, 999, 1000). The diagram also shows the paper support assembly (530, 532, 534, 537, 538, 539, 703), the paper input assembly (546, 547, 551, 552, 553, 554, 555, 556, 559, 565, 585, 587, 589), and the paper output assembly (515, 517, 518, 550, 555, 556, 557, 558, 559, 560, 561, 562, 563, 564, 565, 566, 567, 568, 569, 570, 571, 572, 573, 574, 575, 576, 577, 578, 579, 580, 581, 582, 583, 584, 585, 586, 587, 588, 589, 590, 591, 592, 593, 594, 595, 596, 597, 598, 599, 600, 601, 602, 603, 604, 605, 606, 607, 608, 609, 610, 611, 612, 613, 614, 615, 616, 617, 618, 619, 620, 621, 622, 623, 624, 625, 626, 627, 628, 629, 630, 631, 632, 633, 634, 635, 636, 637, 638, 639, 640, 641, 642, 643, 644, 645, 646, 647, 648, 649, 650, 651, 652, 653, 654, 655, 656, 657, 658, 659, 660, 661, 662, 663, 664, 665, 666, 667, 668, 669, 670, 671, 672, 673, 674, 675, 676, 677, 678, 679, 680, 681, 682, 683, 684, 685, 686, 687, 688, 689, 690, 691, 692, 693, 694, 695, 696, 697, 698, 699, 700, 701, 702, 703, 704, 705, 706, 707, 708, 709, 710, 711, 712, 713, 714, 715, 716, 717, 718, 719, 720, 721, 722, 723, 724, 725, 726, 727, 728, 729, 730, 731, 732, 733, 734, 735, 736, 737, 738, 739, 740, 741, 742, 743, 744, 745, 746, 747, 748, 749, 750, 751, 752, 753, 754, 755, 756, 757, 758, 759, 760, 761, 762, 763, 764, 765, 766, 767, 768, 769, 770, 771, 772, 773, 774, 775, 776, 777, 778, 779, 780, 781, 782, 783, 784, 785, 786, 787, 788, 789, 790, 791, 792, 793, 794, 795, 796, 797, 798, 799, 800, 801, 802, 803, 804, 805, 806, 807, 808, 809, 810, 811, 812, 813, 814, 815, 816, 817, 818, 819, 820, 821, 822, 823, 824, 825, 826, 827, 828, 829, 830, 831, 832, 833, 834, 835, 836, 837, 838, 839, 840, 841, 842, 843, 844, 845, 846, 847, 848, 849, 850, 85

Only numbered Service Parts
are available.

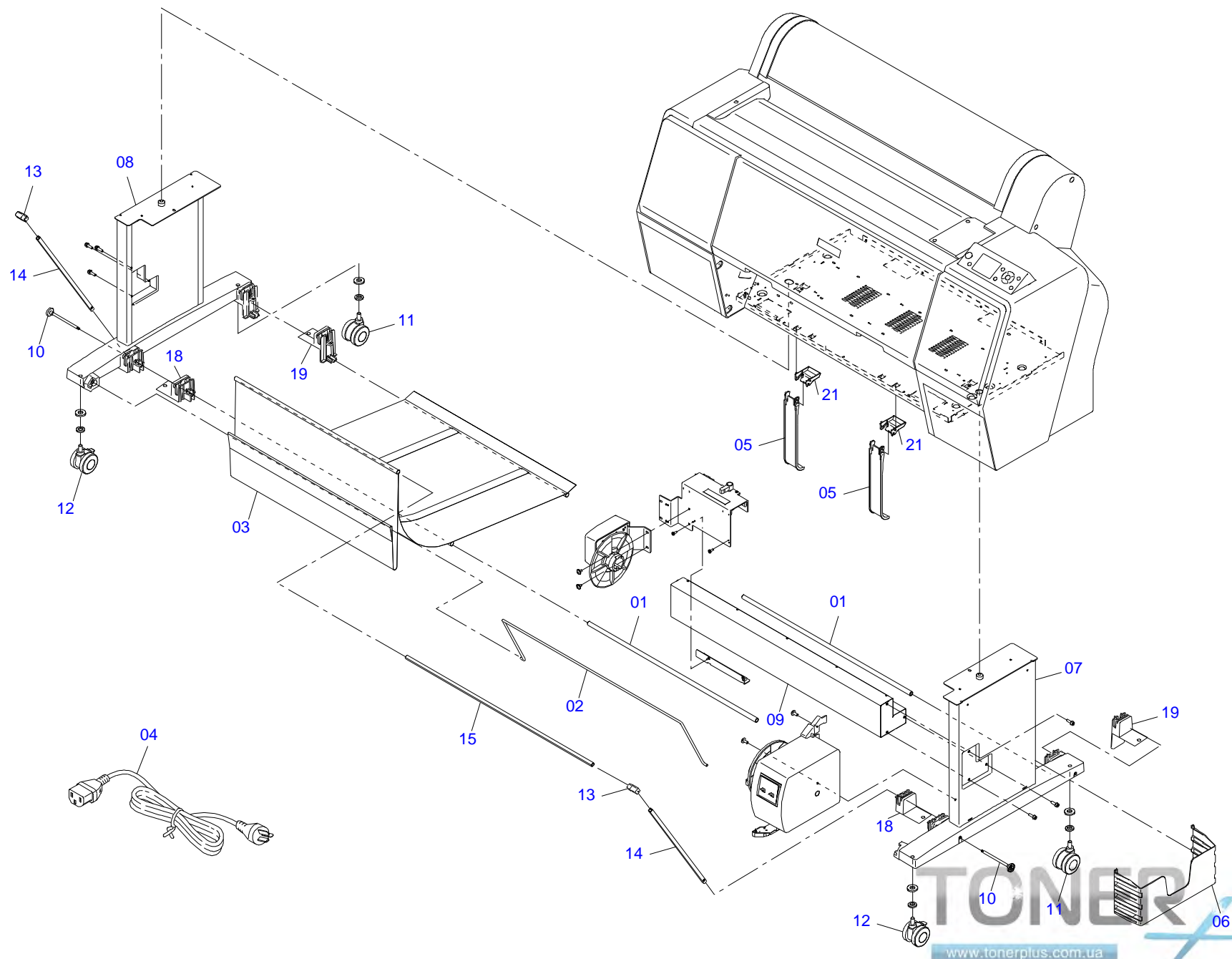

Stylus Pro 7900

No.1

Rev.03 CA12-ACCE-013

Only numbered Service Parts
are available.

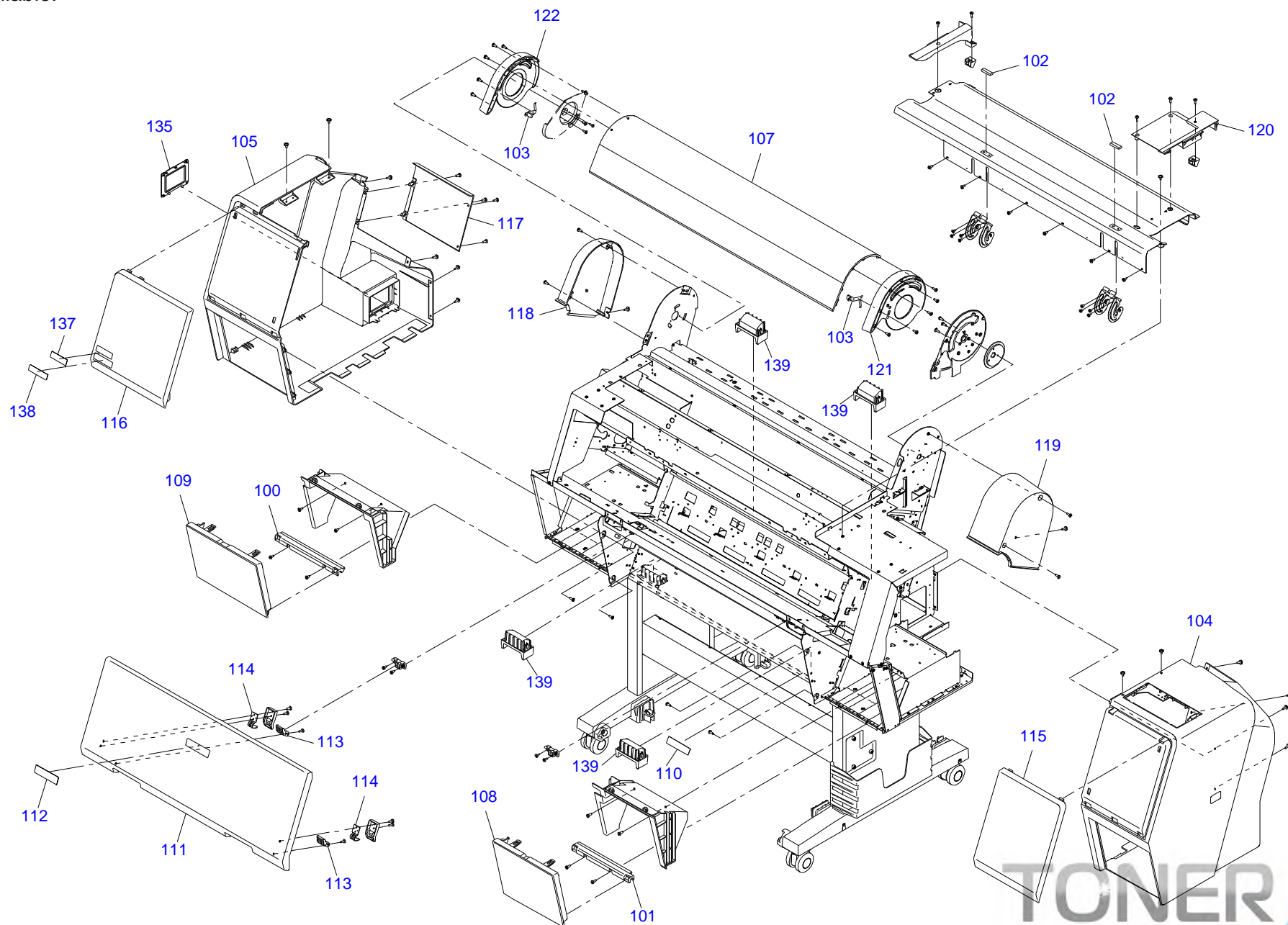

Only numbered Service Parts
are available.

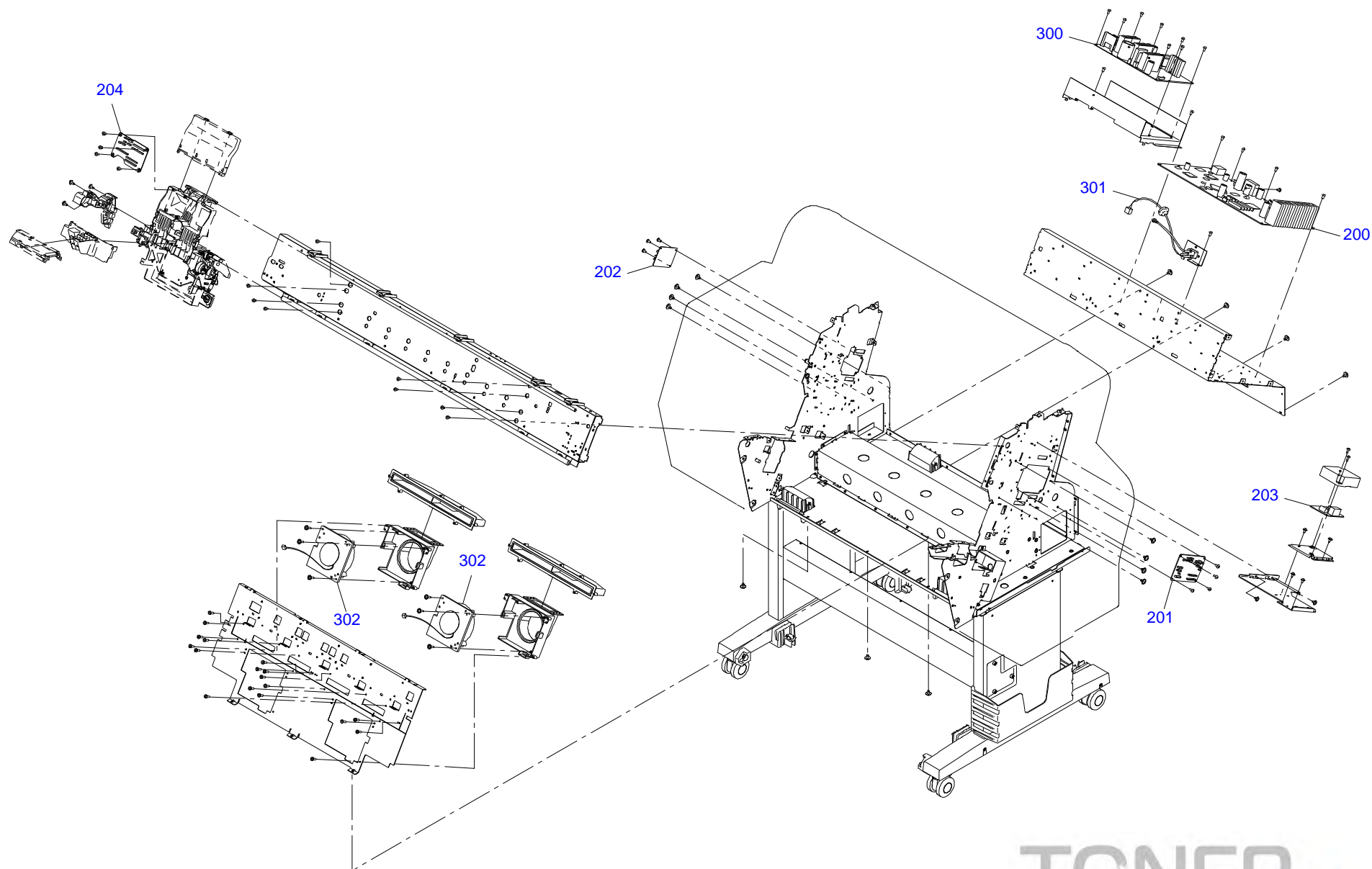

Only numbered Service Parts
are available.

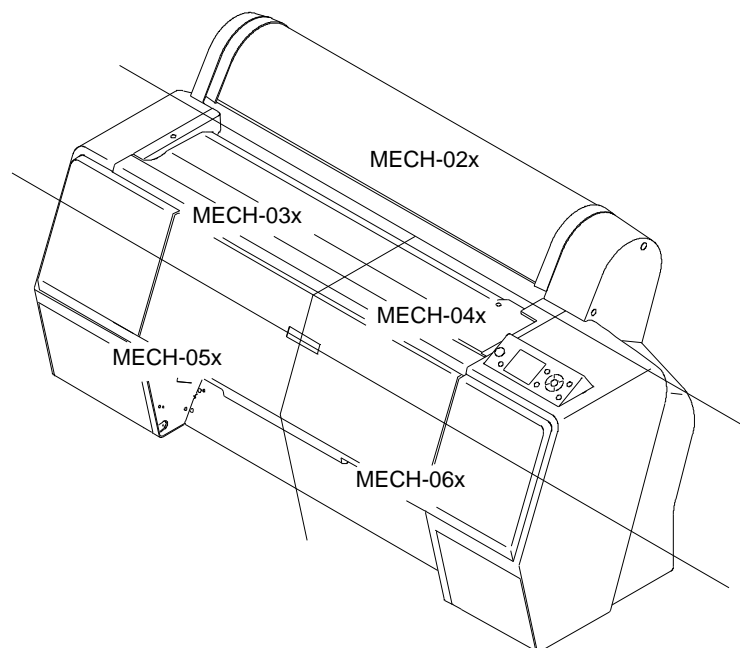

Only numbered Service Parts
are available.

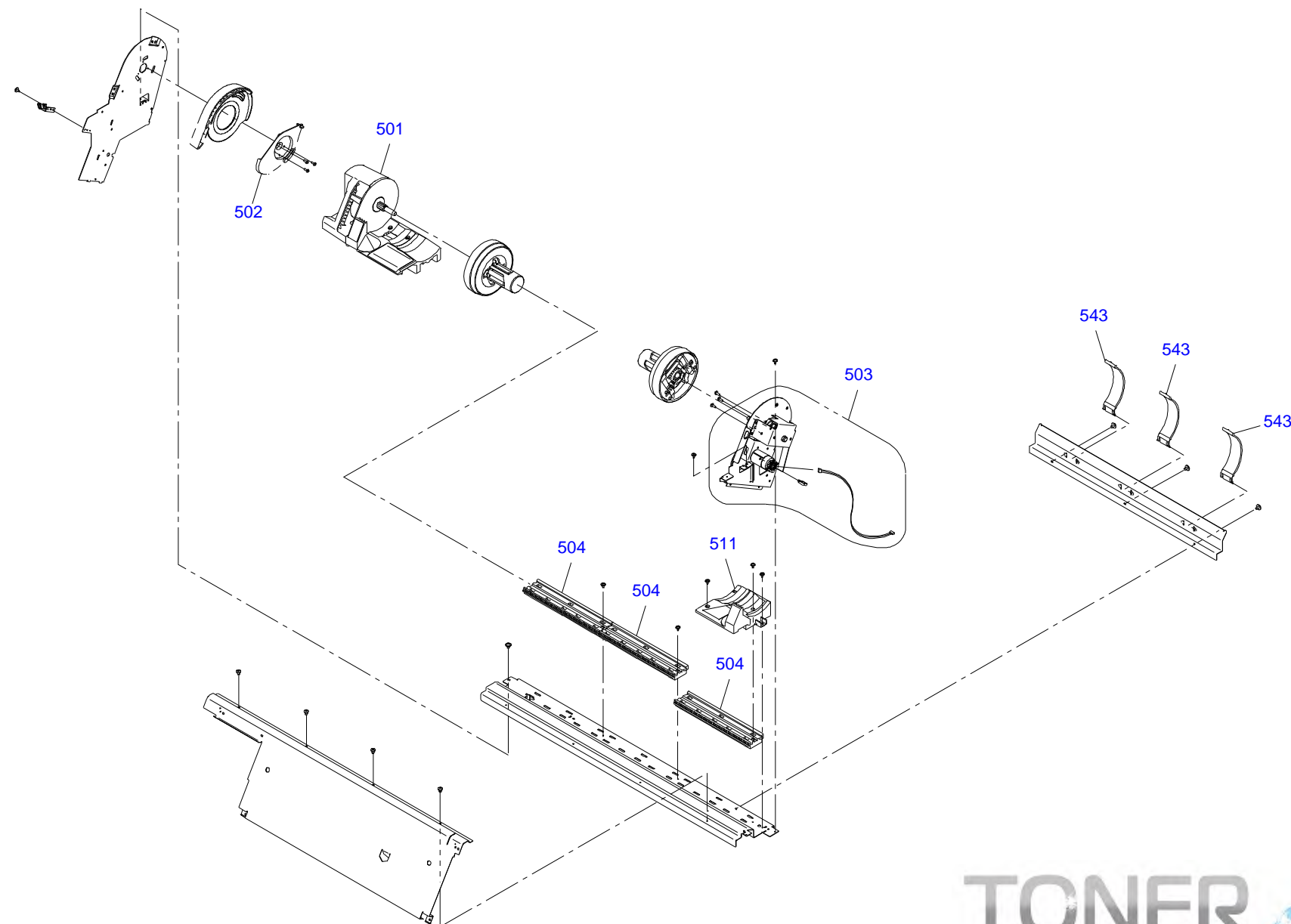

Only numbered Service Parts
are available.

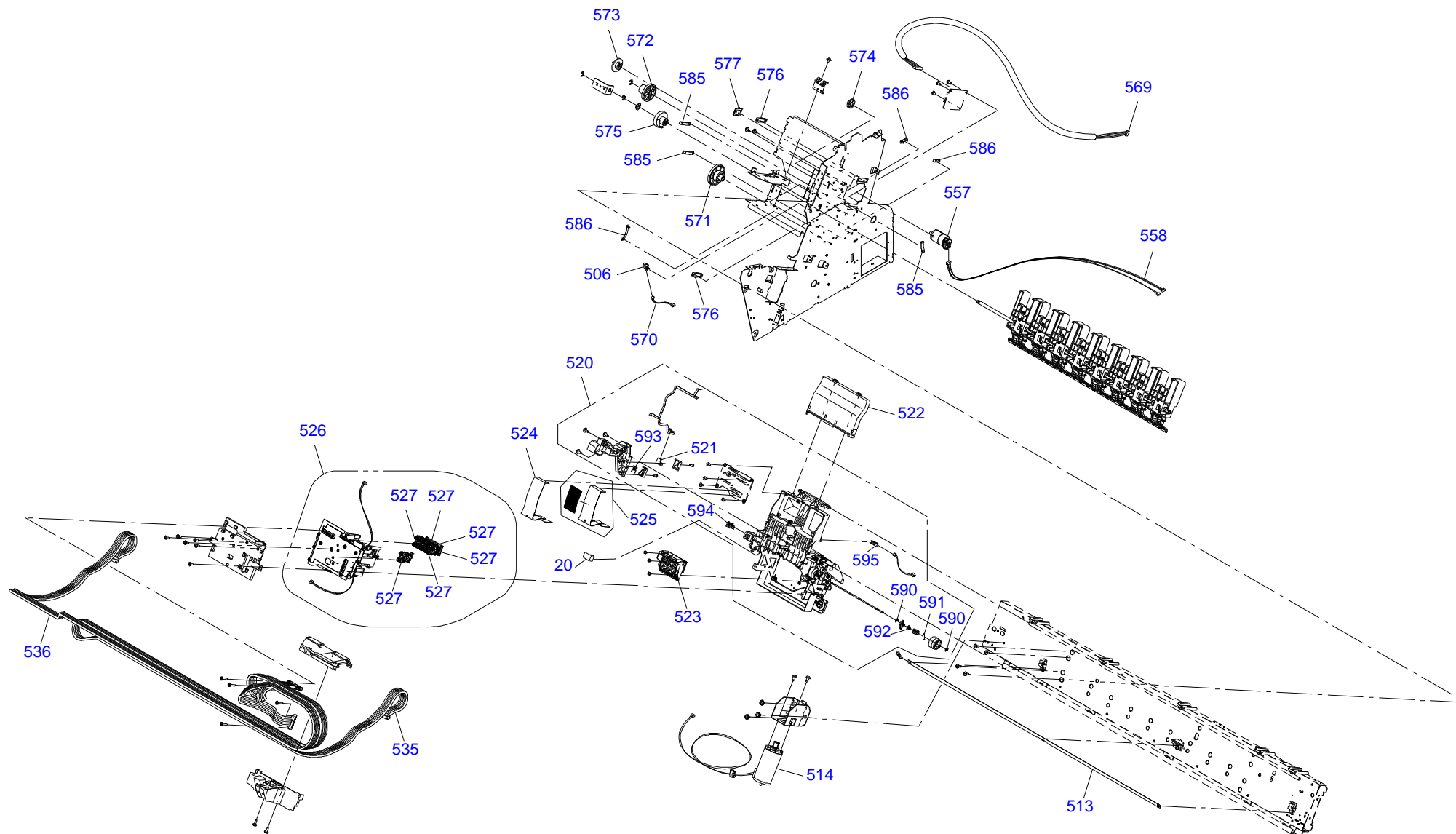

Only numbered Service Parts
are available.

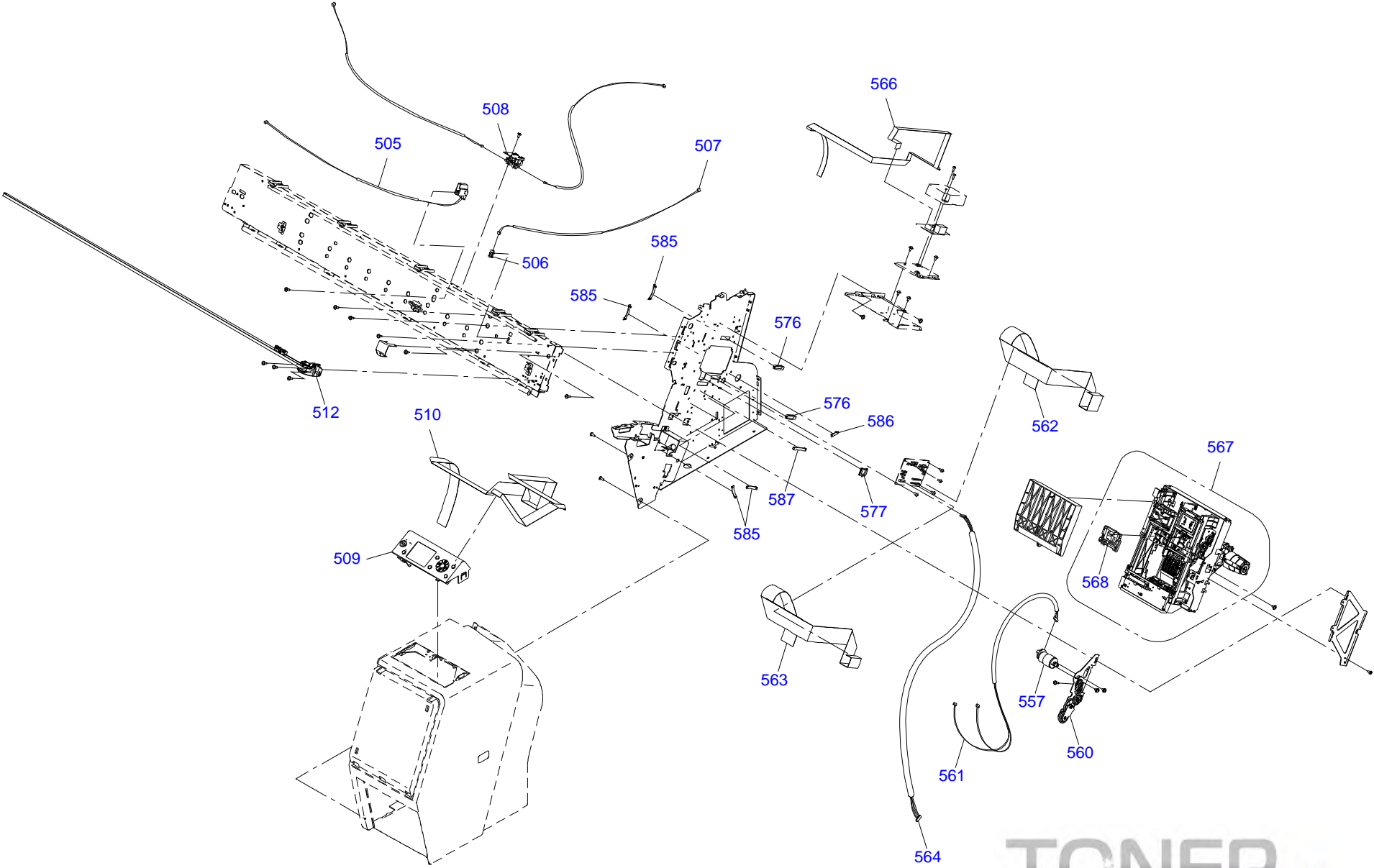

Only numbered Service Parts
are available.

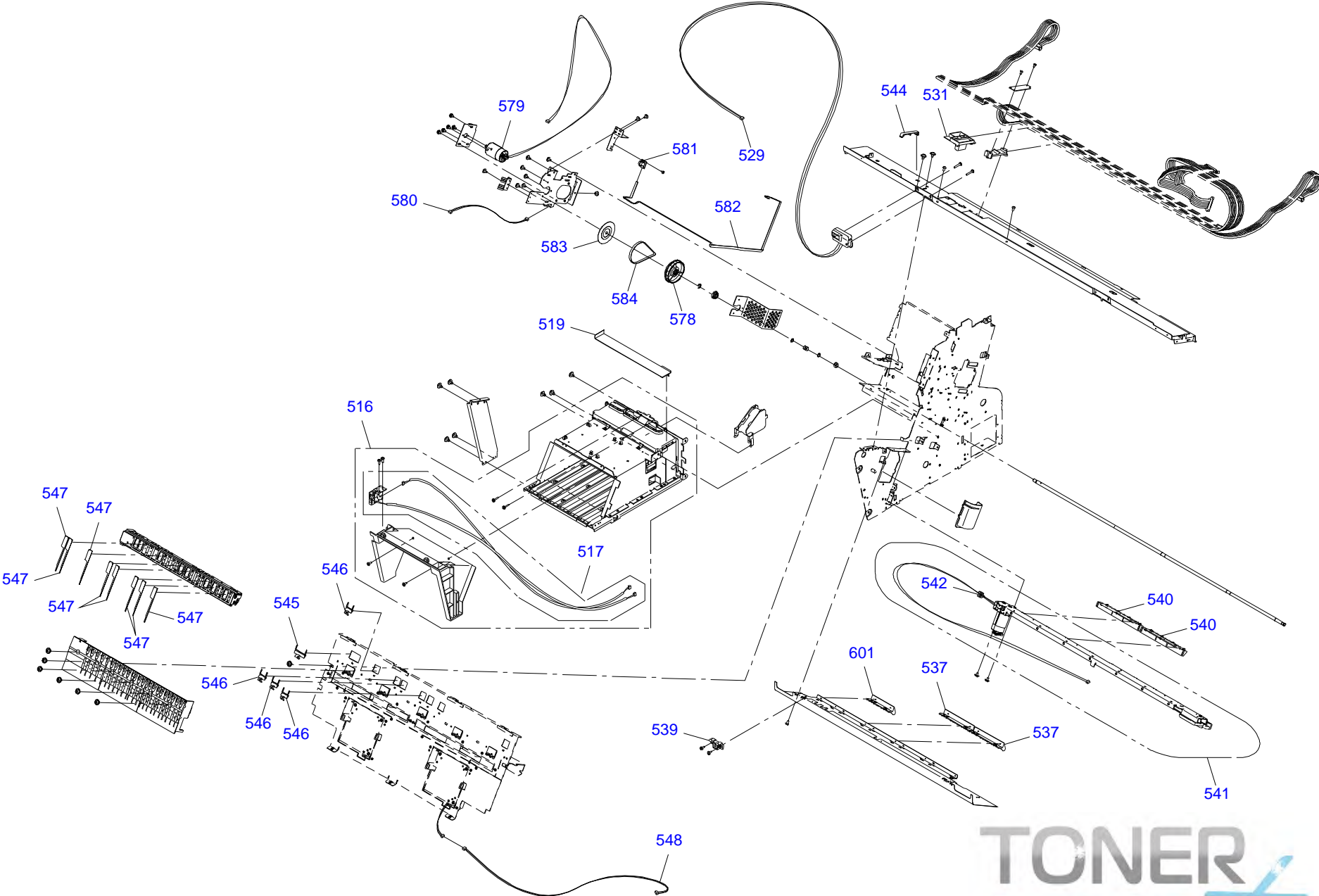

Only numbered Service Parts
are available.

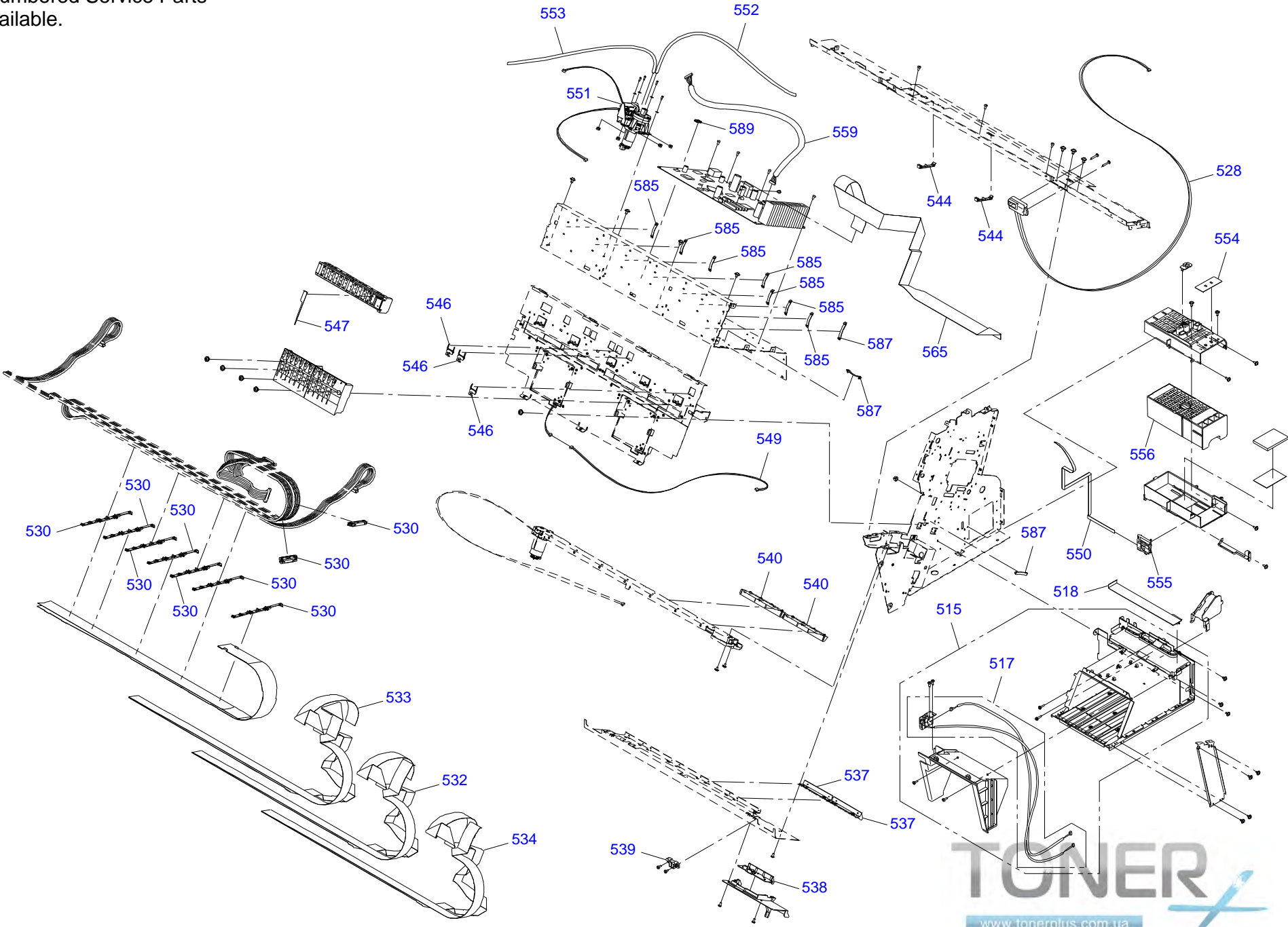

Only numbered Service Parts
are available.

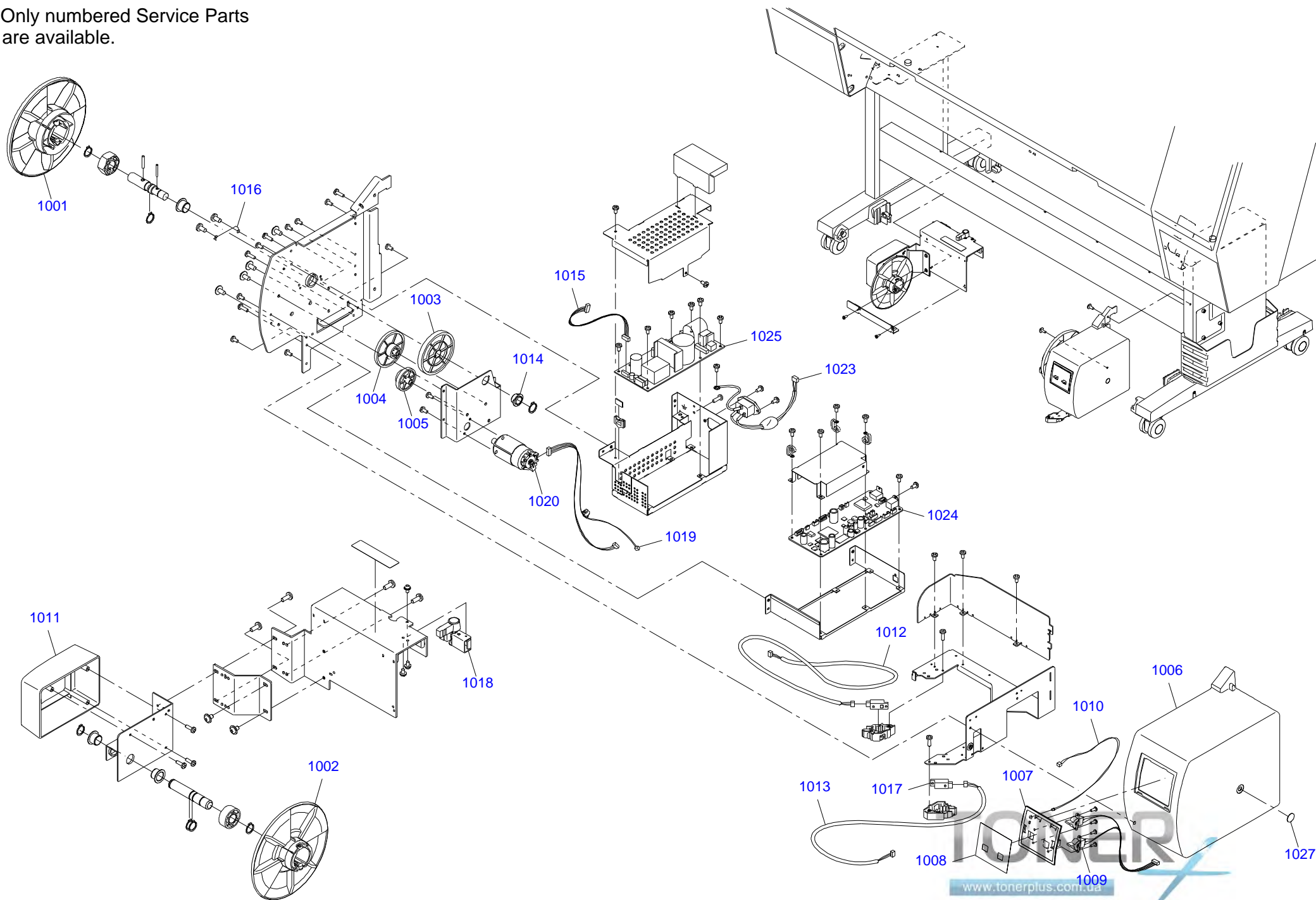

Auto Take Up Reel Unit

No.1

Rev.01

C815-CASE-011

Only numbered Service Parts
are available.

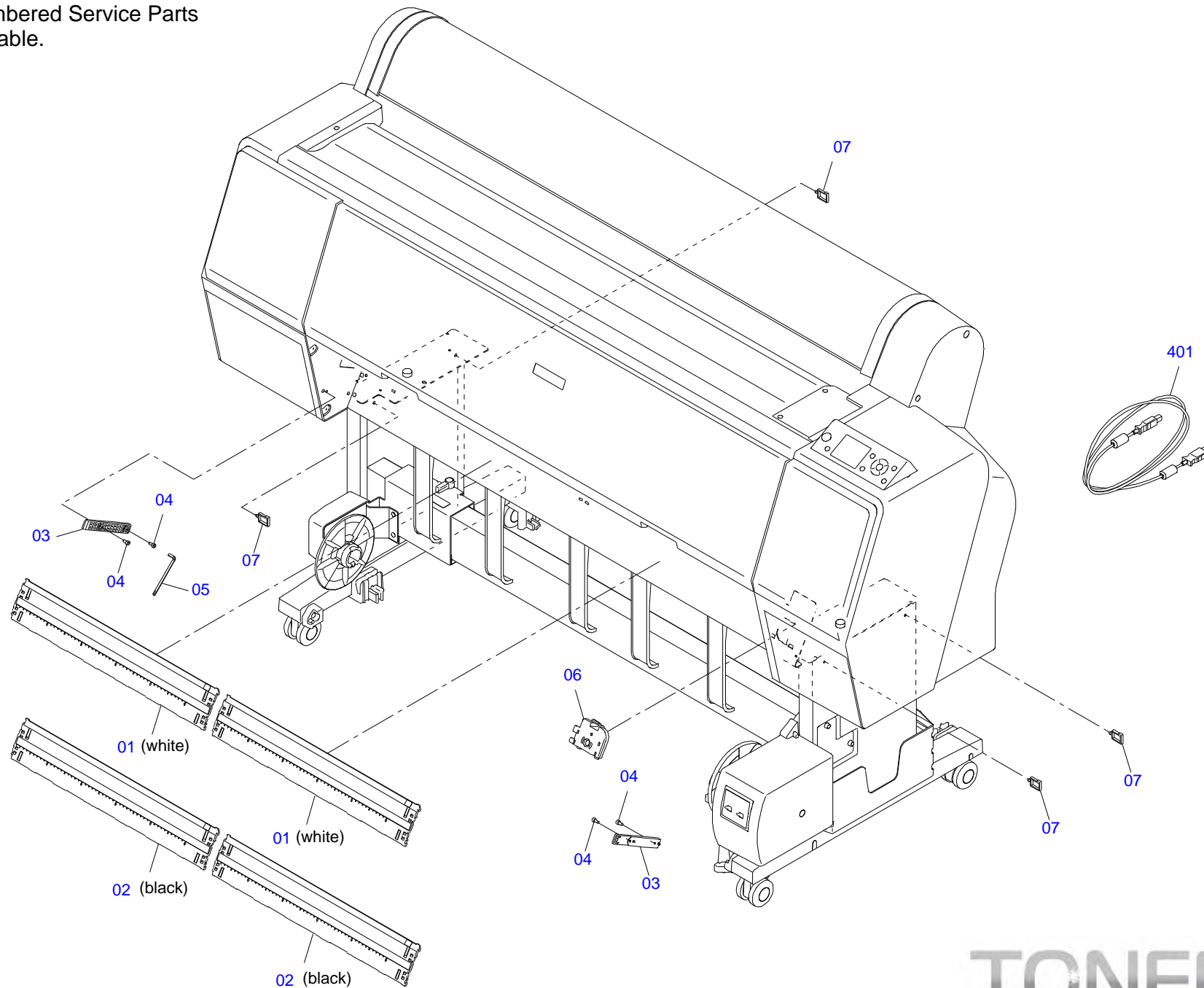

Only numbered Service Parts
are available.

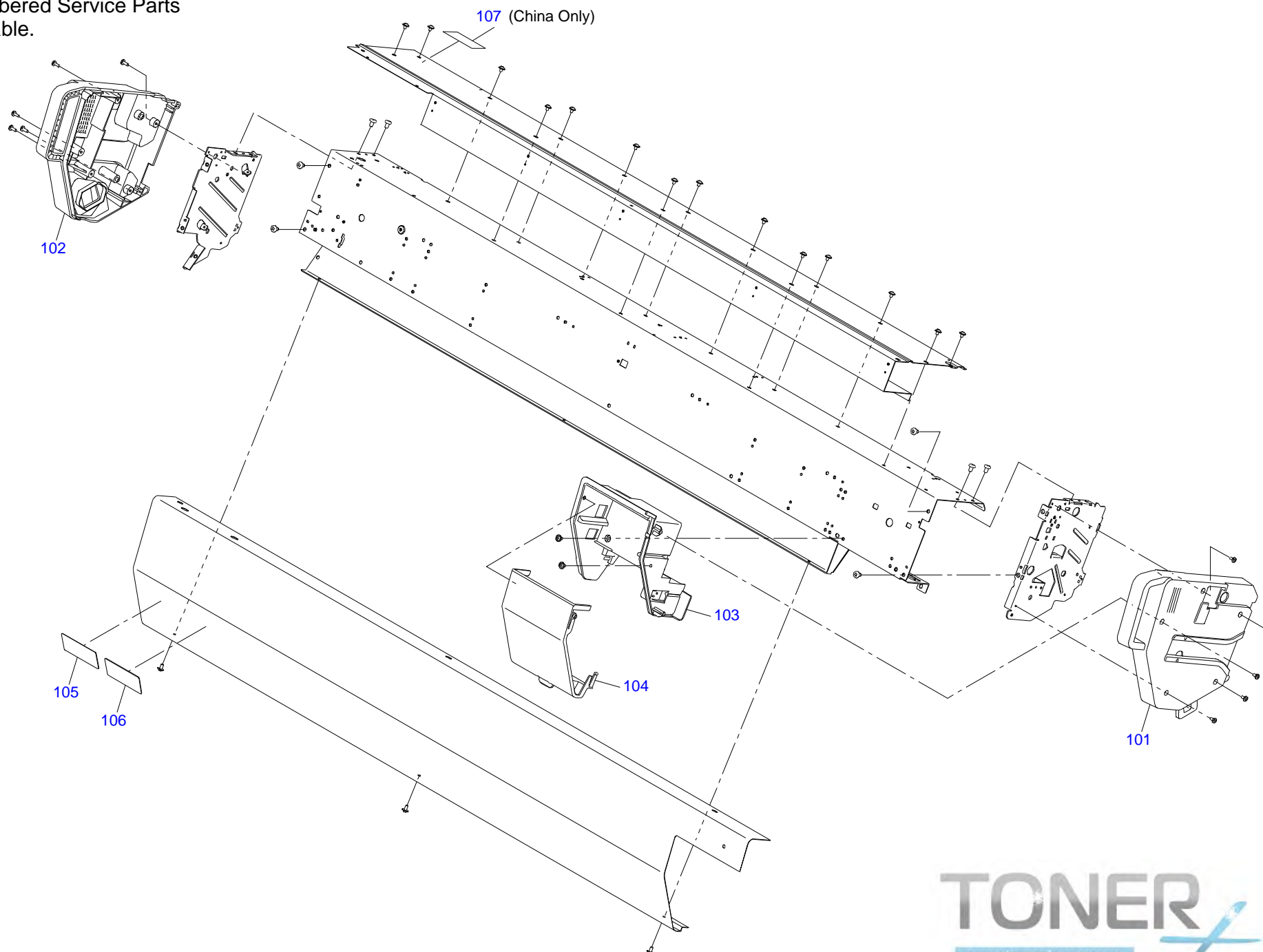

Only numbered Service Parts
are available.

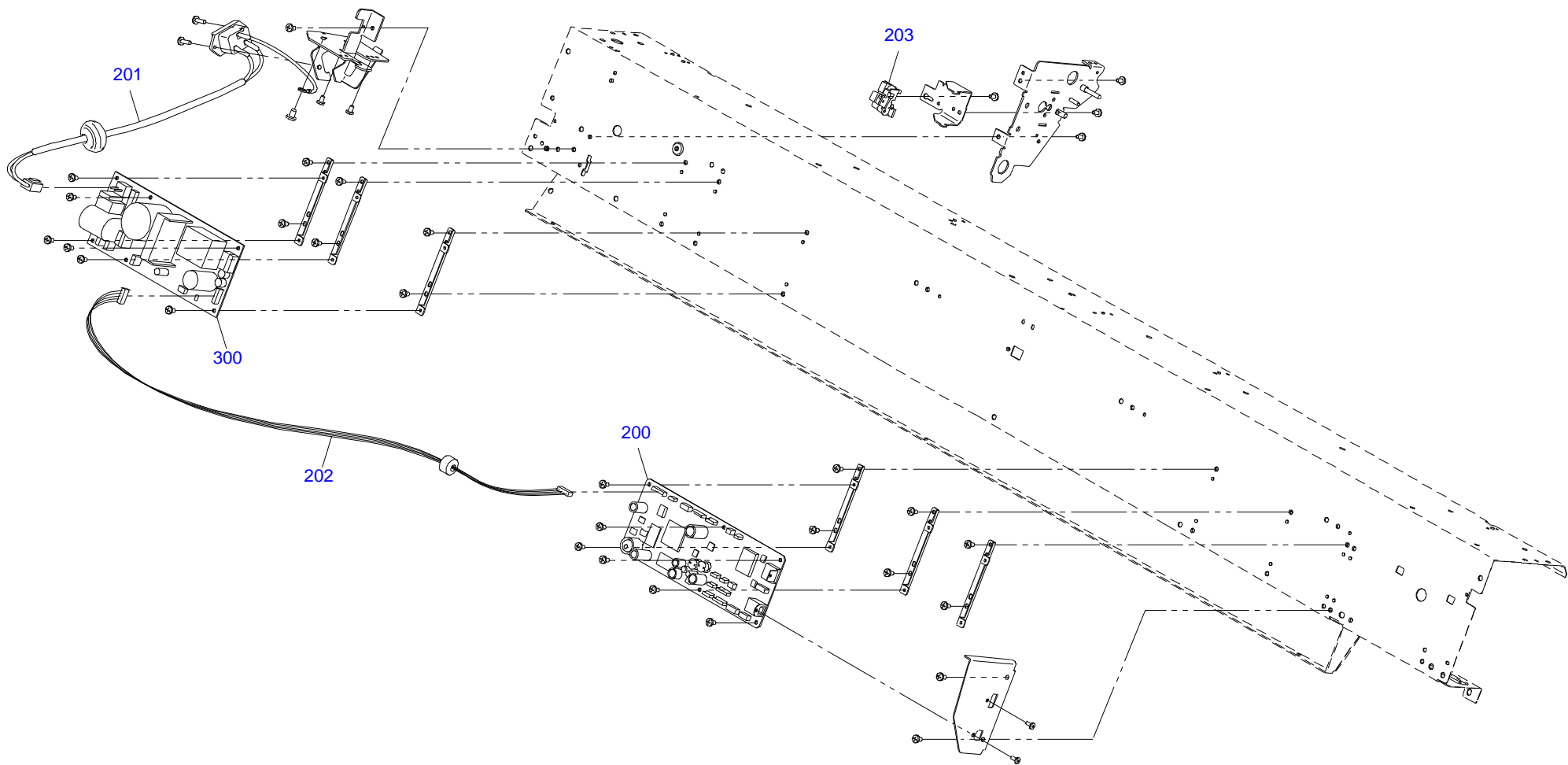

Only numbered Service Parts
are available.

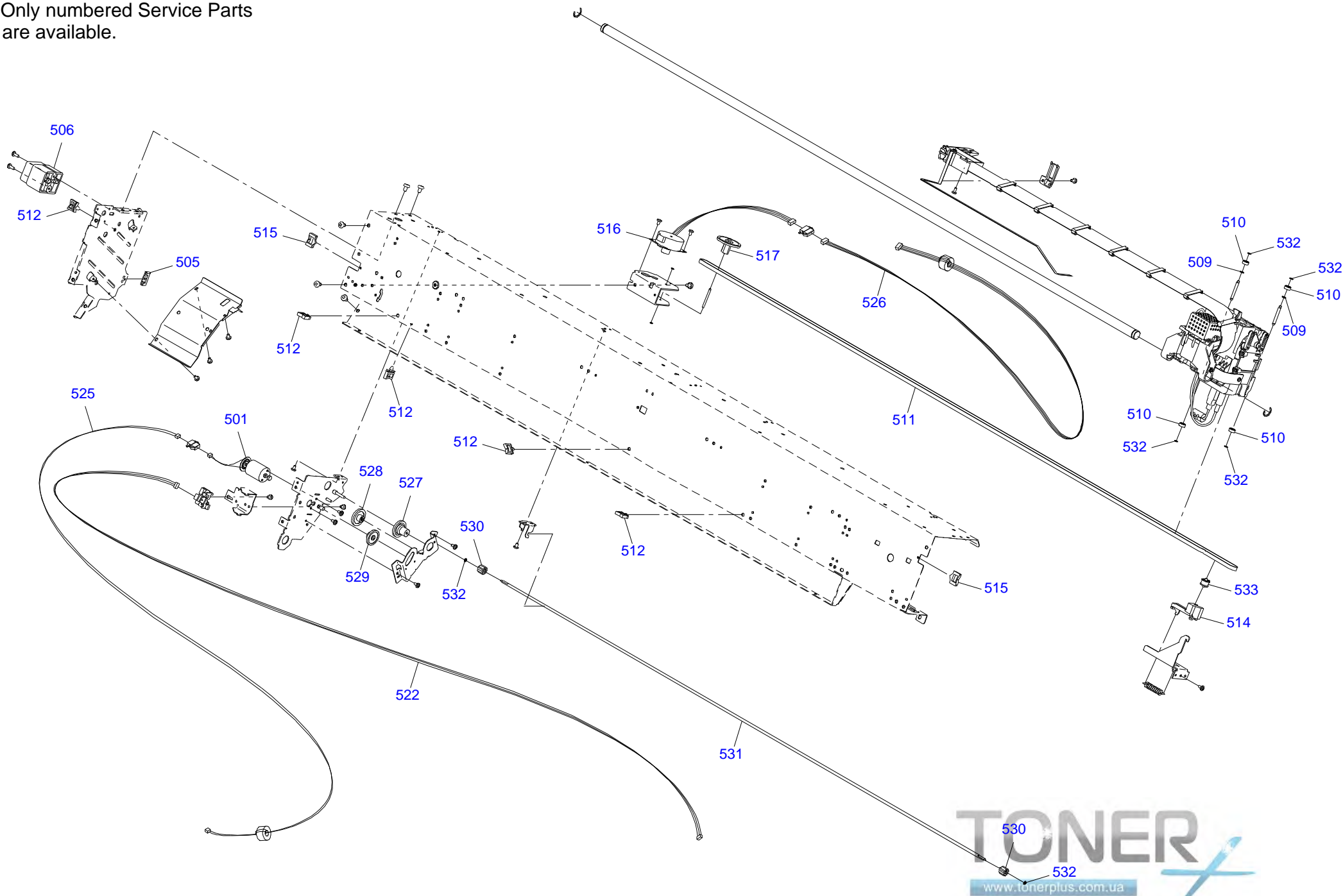

Only numbered Service Parts
are available.

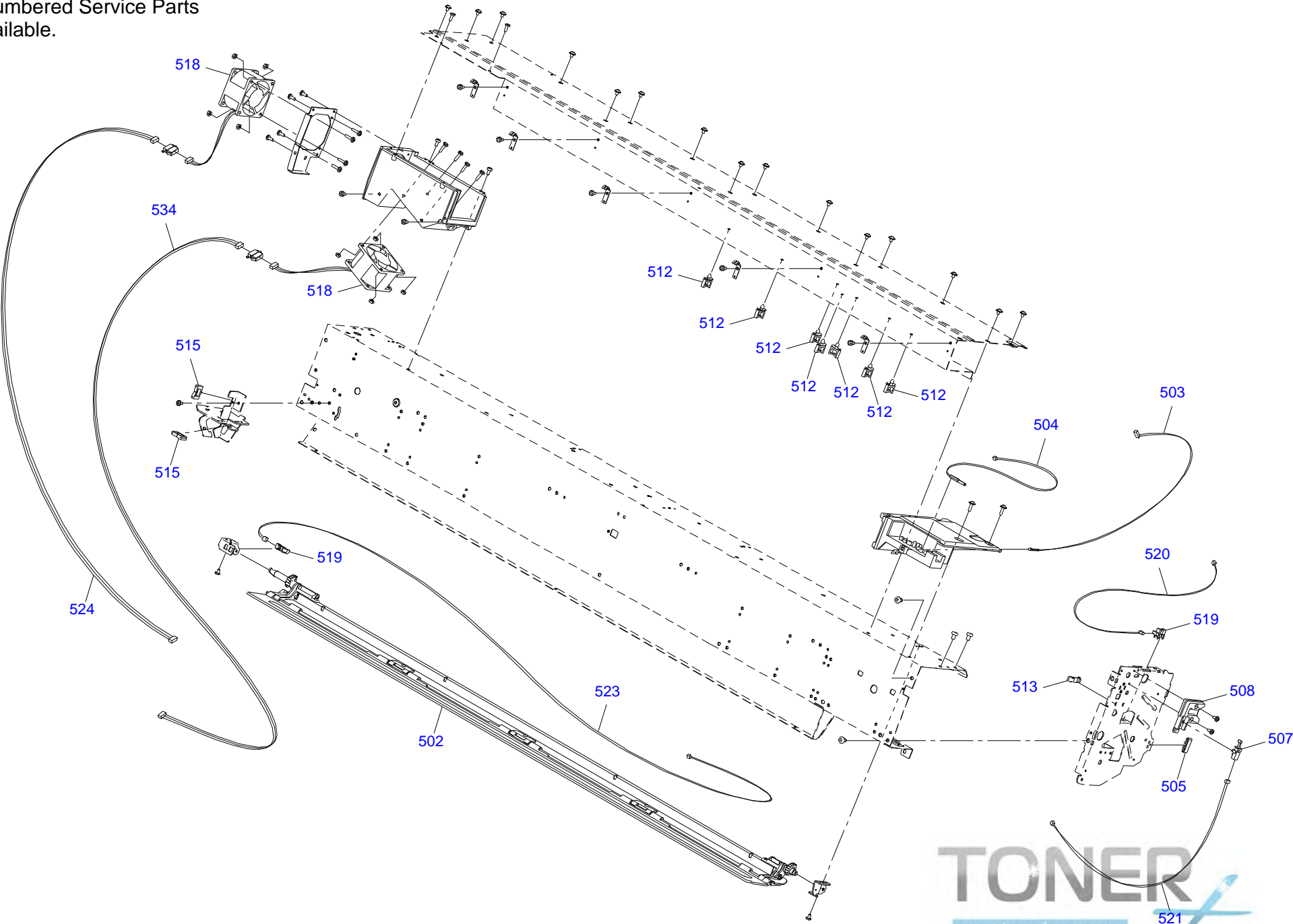

Only numbered Service Parts
are available.

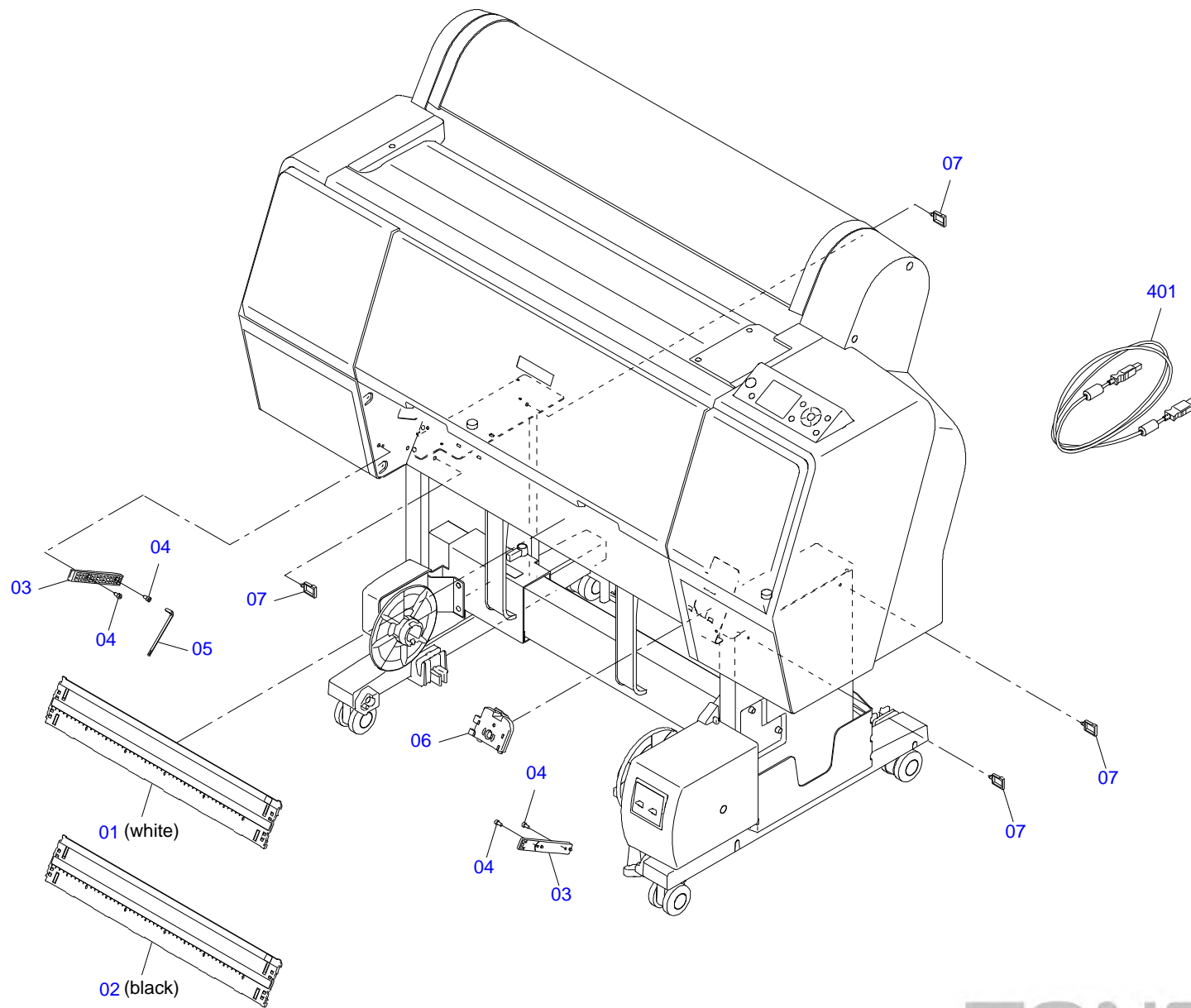

SpectroProofer Mounter 24"

TONER
www.tonerplus.com.ua
Rev 01 C890-ACCE-011SPM

No.1 Rev.01 C890-ACCE-011SPM24

Only numbered Service Parts
are available.

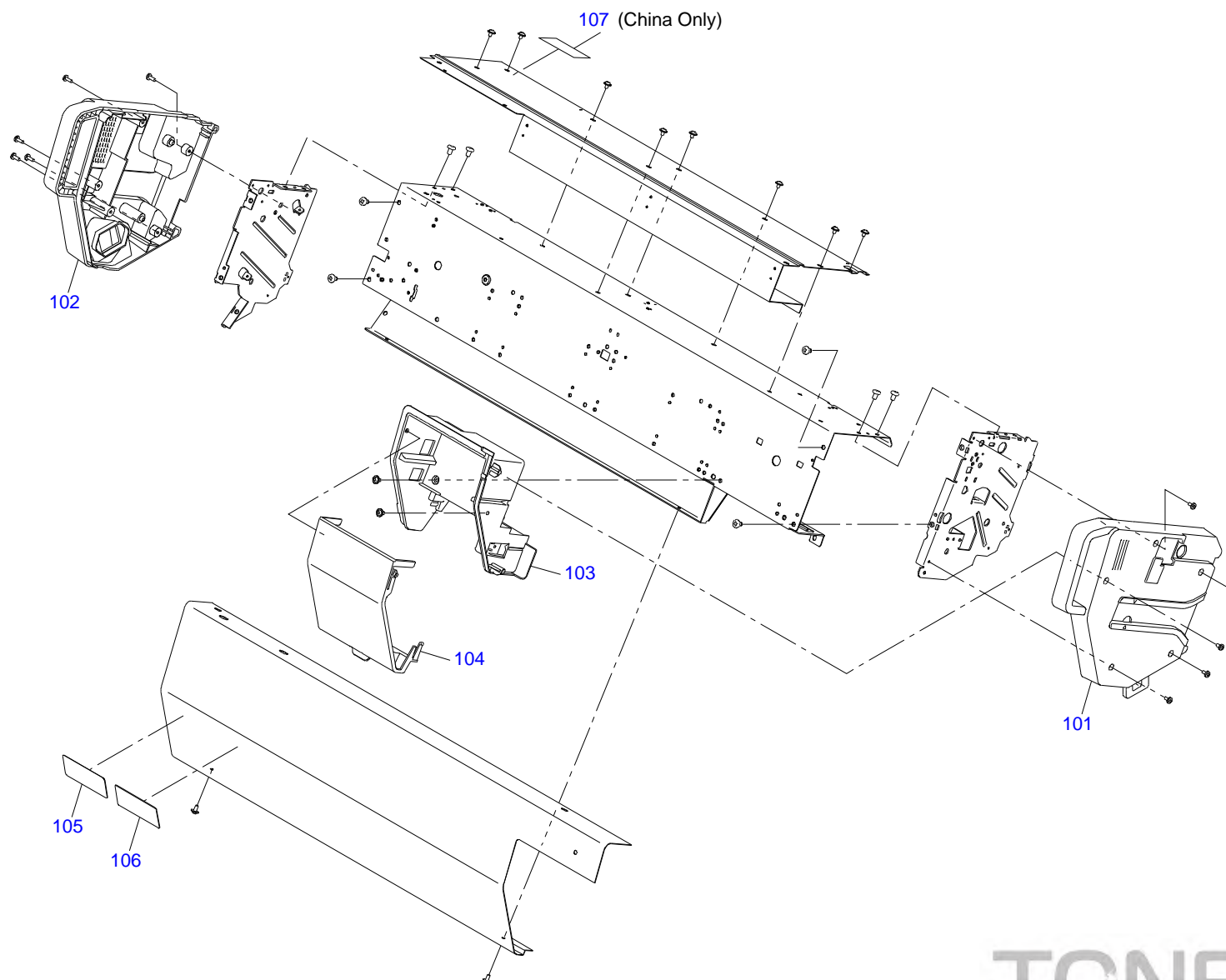

Only numbered Service Parts
are available.

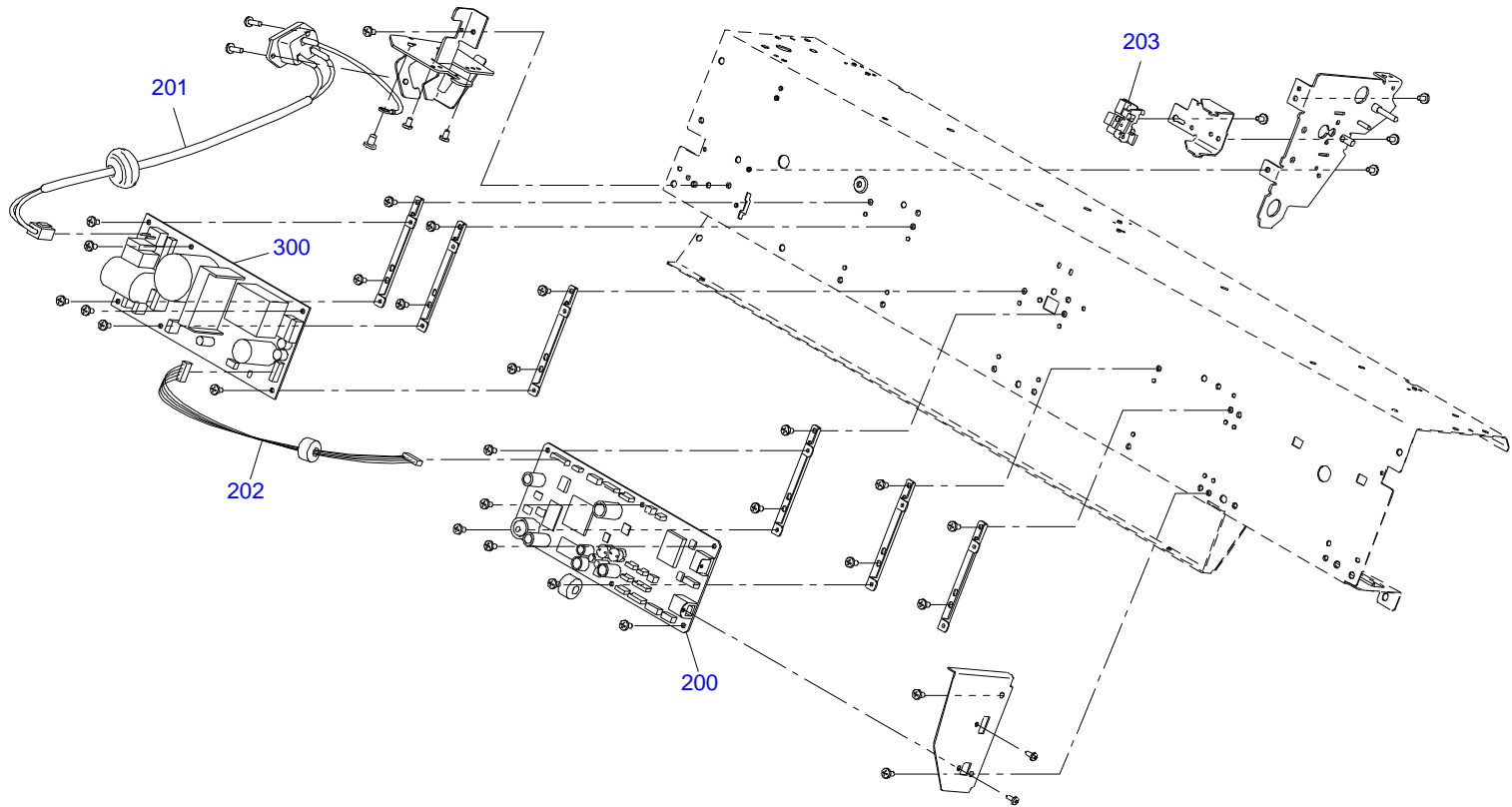

Only numbered Service Parts
are available.

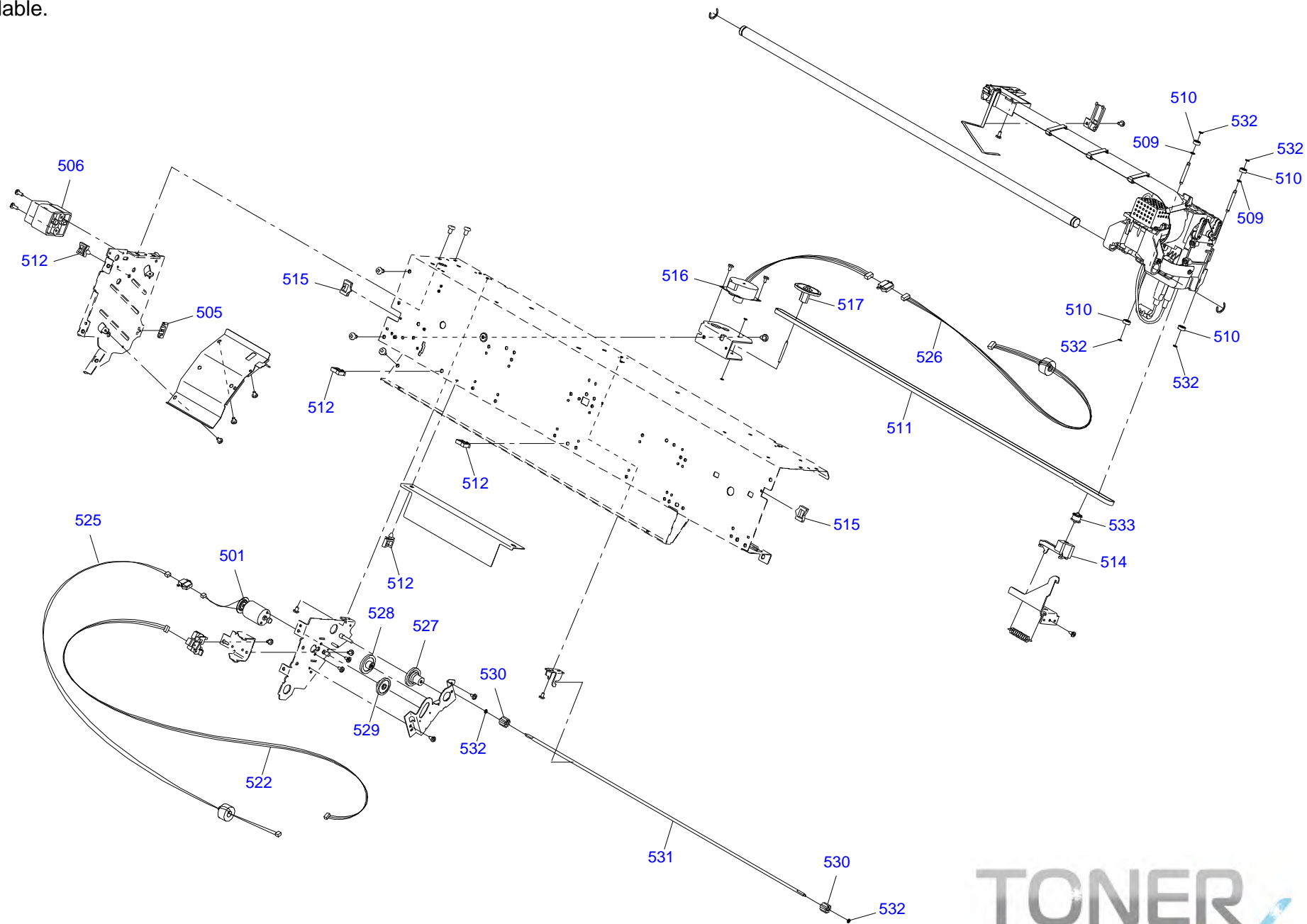

Only numbered Service Parts
are available.

