

# PARTS CATALOG

**imageRUNNER ADVANCE  
4251/4245/4235/4225 Series**

**Canon**

**Aug 28 2013**

**TONER**  
[www.tonerplus.com.ua](http://www.tonerplus.com.ua) 



## **PREFACE**

This Parts Catalog contains listings of parts used

Diagrams are provided with the listings to aid the service technician in identifying clearly, the item to be orderd.

Whenever ordering parts, consult this Parts Catalog for all of the information pertaining to each item. Be sure to include, in the Parts Request, the full item description, the item part number, and the quantity.

***COPYRIGHT (C) 1999 CANON INC.***

Use of this manual should be  
strictly supervised to avoid  
disclosure of confidential  
information.





# Contents

## NUMERICAL INDEX

imageRUNNER ADVANCE 4251/4245/4235/4225 Series(Numerical Index)  
1-1

## imageRUNNER ADVANCE 4251/4245/4235/4225 Series(Parts Catalog)

A1	ASSEMBLY LOCATION DIAGRAM .....	2-1
A2	OPTION PARTS CATALOG LIST .....	2-6
001	ACCESSOREIS .....	2-7
100	EXTERNAL COVERS, PANELS, ETC. ....	2-9
102	RIGHT DOOR ASSEMBLY .....	2-12
103	MACHINE FRONT PLATE .....	2-15
104	INTERNAL COMPONENTS 1 .....	2-17
105	INTERNAL COMPONENTS 2 .....	2-19
106	INTERNAL COMPONENTS 3 .....	2-21
107	INTERNAL COMPONENTS 4 .....	2-23
108	INTERNAL COMPONENTS 5 .....	2-25
109	MACHINE REAR PLATE 1 .....	2-27
110	MACHINE REAR PLATE 2 .....	2-29
130	CONTROL PANEL ASSEMBLY .....	2-31
140	POWER CORD TERMINAL ASSEMBLY .....	2-34
250	MAIN DRIVE ASSEMBLY .....	2-35
260	PAPER PICK-UP DRIVE ASSEMBLY (UPPER)(EXCEPT IR-ADV 4251 SERIES) .....	2-37
261	PAPER PICK-UP DRIVE ASSEMBLY (LOWER)(EXCEPT IR-ADV 4251 SERIES) .....	2-38
262	PAPER PICK-UP DRIVE ASSEMBLY (IR-ADV 4251 SERIES) .....	2-39
263	DUPLEXING DRIVE ASSEMBLY .....	2-40
270	CARTRIDGE LEFT RAIL ASSEMBLY .....	2-41
271	CARTRIDGE RIGHT RAIL ASSEMBLY .....	2-42
280	FIRST DELIVERY DRIVE ASSEMBLY .....	2-43
300	CASSETTE ASSEMBLY (UPPER) .....	2-44
301	CASSETTE ASSEMBLY (LOWER) .....	2-47
310	PAPER PICK-UP ASSEMBLY (UPPER) .....	2-50
311	PAPER PICK-UP ASSEMBLY (LOWER) .....	2-53
312	マルチ給紙部 .....	2-56
313	DUPLEXING FEED GUIDE ASSEMBLY .....	2-59
316	PRE-REGISTRATION GUIDE ASS'Y .....	2-61
320	TRANSFER PAPER FEED ASSEMBLY .....	2-62
330	RIGHT LOWER DOOR ASSEMBLY .....	2-64

# Contents

333	RIGHT LOWER INNER DOOR ASS'Y .....	2-66
350	FIRST DELIVERY ASSEMBLY .....	2-67
351	SECOND DELIVERY ASSEMBLY .....	2-68
352	SECOND DELIVERY FRAME ASSEMBLY .....	2-70
400	READER ASSEMBLY .....	2-72
460	LASER SCANNER ASSEMBLY .....	2-75
620	HOPPER ASSEMBLY .....	2-76
640	DEVELOPING ASSEMBLY .....	2-79
770	WASTE TONER BOX ASSEMBLY .....	2-81
810	FIXING ASSEMBLY .....	2-82
815	DELIVERY LOWER GUIDE ASSEMBLY .....	2-85
816	DELIVERY UPPER GUIDE ASSEMBLY .....	2-87
900	CONTROLLER BOX ASSEMBLY .....	2-88
910	MAIN CONTROLLER PCB ASS'Y, 1 .....	2-90
920	MAIN CONTROLLER PCB ASS'Y, 2 .....	2-91
930	ENGINE CONTROLLER PCB ASSEMBLY .....	2-92
980	HIGH VOLTAGE PCB ASSEMBLY .....	2-93
B10	ADF MAIN BODY (ADF MODEL) .....	2-94
B11	BASE ASSEMBLY (ADF MODEL) .....	2-96
B12	PAPER PICK-UP COVER ASSEMBLY (ADF MODEL) .....	2-98
B13	DOCUMENT TRAY ASSEMBLY (ADF MODEL) .....	2-100
B21	ESTRANGEMENT DRIVE ASSEMBLY (ADF MODEL) .....	2-102
B41	PAPER FEED ASSEMBLY (ADF MODEL) .....	2-104
D90	READER CONTROLLER PCB ASSEMBLY .....	2-109
ZZA	MECHANICAL STANDARD PARTS (HOW TO USE) .....	2-110
ZZB	MECHANICAL STANDARD PARTS (SCREWS) .....	2-111
ZZC	MECHANICAL STANDARD PARTS (BOLTS) .....	2-118
ZZD	MECHANICAL STANDARD PARTS (NUTS) .....	2-119
ZZE	MECHANICAL STANDARD PARTS (RETAINING RINGS) .....	2-120

# NUMERICAL INDEX

## imageRUNNER ADVANCE 4251/4245/4235/4225 Series(Numerical Index)

PARTS NUMBER	FIGURE & KEY NO.	PARTS NUMBER	FIGURE & KEY NO.	PARTS NUMBER	FIGURE & KEY NO
FA8-2446-000	103 - 25	FC0-2471-000	100 - 2	FC0-2611-000	312 - 5
FA9-4041-005	815 - 1	FC0-2472-000	100 - 3	FC0-2618-000	400 - 16
FA9-4077-000	816 - 1	FC0-2473-000	100 - 4	FC0-3063-000	815 - 2
FB6-3313-000	330 - 1	FC0-2474-000	100 - 5	FC0-3064-000	816 - 2
FB6-3313-000	333 - 1	FC0-2476-000	100 - 6	FC0-3066-000	816 - 3
FB6-3387-000	311 - 1	FC0-2477-000	100 - 7	FC0-3067-000	816 - 4
FB6-3388-000	310 - 5	FC0-2478-000	100 - 8	FC0-3068-000	816 - 5
FB6-3388-000	311 - 5	FC0-2479-000	100 - 26	FC0-3069-000	810 - 3
FB6-3389-000	310 - 6	FC0-2481-000	100 - 27	FC0-3073-000	350 - 2
FB6-3389-000	311 - 6	FC0-2482-000	100 - 9	FC0-3074-000	815 - 3
FB6-3391-000	310 - 7	FC0-2484-000	100 - 10	FC0-3077-000	815 - 4
FB6-3391-000	311 - 7	FC0-2485-000	100 - 11	FC0-3078-000	313 - 22
FB6-3392-020	310 - 8	FC0-2486-000	100 - 12	FC0-3079-000	313 - 8
FB6-3392-020	311 - 8	FC0-2489-000	102 - 2	FC0-4340-000	320 - 1
FB6-3395-000	310 - 9	FC0-2490-000	400 - 14	FC0-4356-000	810 - 8
FB6-3395-000	311 - 9	FC0-2491-000	400 - 4	FC0-4359-000	900 - 2
FB6-3396-010	310 - 10	FC0-2496-000	400 - 6	FC0-4616-000	B41 - 14
FB6-3396-010	311 - 10	FC0-2497-000	400 - 5	FC0-4617-000	B21 - 12
FB6-3397-000	310 - 11	FC0-2499-000	108 - 6	FC0-4619-000	B41 - 17
FB6-3397-000	311 - 11	FC0-2513-000	104 - 17	FC0-4669-000	312 - 2
FB6-3398-000	310 - 12	FC0-2517-000	330 - 2	FC0-4670-000	312 - 3
FB6-3398-000	311 - 12	FC0-2518-000	330 - 3	FC0-4672-000	350 - 3
FB6-3402-000	310 - 13	FC0-2519-000	330 - 4	FC0-4674-000	100 - 15
FB6-3402-000	311 - 13	FC0-2520-000	330 - 5	FC0-4675-000	100 - 16
FB6-3403-000	310 - 14	FC0-2521-000	330 - 6	FC0-4676-000	100 - 17
FB6-3403-000	311 - 14	FC0-2522-000	330 - 7	FC0-4677-000	100 - 18
FB6-3404-000	310 - 15	FC0-2525-000	312 - 33	FC0-4680-000	351 - 26
FB6-3404-000	311 - 15	FC0-2526-000	312 - 34	FC0-4685-000	102 - 12
FB6-3405-000	310 - 54	FC0-2527-000	312 - 47	FC0-4692-000	351 - 3
FB6-3405-000	311 - 55	FC0-2528-000	330 - 8	FC0-4693-000	100 - 21
FB6-3410-000	310 - 1	FC0-2529-000	330 - 9	FC0-4942-000	130 - 7
FB6-3410-000	311 - 2	FC0-2531-000	130 - 2	FC0-5122-000	640 - 1
FB6-3413-000	310 - 16	FC0-2532-000	103 - 3	FC0-5222-000	312 - 6
FB6-3413-000	311 - 16	FC0-2537-000	104 - 1	FC0-5223-000	100 - 29
FB6-4852-000	310 - 17	FC0-2538-000	100 - 30	FC0-5224-000	100 - 29
FB6-4852-000	311 - 17	FC0-2548-000	900 - 1	FC0-5225-000	100 - 29
FC0-0205-000	109 - 24	FC0-2577-000	109 - 6	FC0-5226-000	100 - 29
FC0-0293-000	810 - 4	FC0-2578-000	109 - 7	FC0-5231-000	352 - 4
FC0-2394-000	810 - 5	FC0-2579-000	109 - 8	FC0-5233-000	104 - 2
FC0-2406-000	810 - 6	FC0-2580-000	109 - 9	FC0-5242-000	640 - 2
FC0-2413-000	810 - 7	FC0-2581-000	109 - 10	FC0-6755-000	310 - 4
FC0-2417-000	810 - 32	FC0-2590-000	300 - 35	FC0-6755-000	311 - 4
FC0-2418-000	810 - 33	FC0-2592-000	100 - 13	FC0-8273-000	815 - 5
FC0-2444-000	620 - 4	FC0-2593-010	100 - 14	FC0-8277-000	816 - 6
FC0-2452-000	620 - 20	FC0-2603-000	312 - 24	FC0-9022-010	620 - 6
FC0-2453-000	620 - 21	FC0-2604-000	312 - 25	FC0-9122-010	B21 - 13
FC0-2454-000	620 - 27	FC0-2605-000	312 - 26	FC5-0595-010	310 - 2
FC0-2458-010	102 - 1	FC0-2606-000	312 - 27	FC5-0974-000	352 - 5
FC0-2459-000	104 - 7	FC0-2607-000	312 - 28	FC5-0997-000	352 - 6
FC0-2467-000	103 - 11	FC0-2608-000	312 - 4	FC5-1023-000	313 - 4
FC0-2468-000	100 - 35	FC0-2609-000	312 - 29	FC5-1358-000	102 - 3
FC0-2470-000	100 - 1	FC0-2610-000	312 - 30	FC5-1367-000	810 - 9

# NUMERICAL INDEX

## imageRUNNER ADVANCE 4251/4245/4235/4225 Series(Numerical Index)

PARTS NUMBER	FIGURE & KEY NO.	PARTS NUMBER	FIGURE & KEY NO.	PARTS NUMBER	FIGURE & KEY NO
FC5-1516-000	260 - 1	FC8-2670-000	300 - 5	FC8-6355-000	B12 - 19
FC5-1536-000	320 - 2	FC8-2670-000	301 - 5	FC8-6356-000	B41 - 71
FC5-4285-030	B11 - 1	FC8-2671-000	300 - 6	FC8-6357-000	B41 - 72
FC5-4286-000	B11 - 2	FC8-2671-000	301 - 6	FC8-6368-000	B41 - 4
FC5-4287-000	B11 - 3	FC8-2672-000	300 - 7	FC8-6371-000	B41 - 6
FC5-4323-000	B12 - 1	FC8-2672-000	301 - 7	FC8-6372-000	B41 - 7
FC5-4324-000	B12 - 2	FC8-4000-000	100 - 19	FC8-6373-000	B41 - 31
FC5-4353-000	B41 - 1	FC8-4051-000	110 - 2	FC8-6374-000	B41 - 32
FC5-4425-000	313 - 1	FC8-4861-000	330 - 10	FC8-6375-000	B41 - 33
FC5-4425-000	351 - 12	FC8-4962-000	301 - 8	FC8-6376-000	B41 - 34
FC5-4425-000	352 - 7	FC8-4966-000	300 - 8	FC8-6377-000	B41 - 8
FC5-4425-000	B11 - 4	FC8-4966-000	301 - 10	FC8-6378-020	B41 - 9
FC5-4425-000	B12 - 3	FC8-4967-000	300 - 27	FC8-6379-000	B41 - 10
FC5-4425-000	B21 - 1	FC8-4967-000	301 - 11	FC8-6380-000	104 - 13
FC5-4425-000	B41 - 2	FC8-4970-000	300 - 9	FC8-6380-000	107 - 1
FC5-4697-000	351 - 2	FC8-4970-000	301 - 12	FC8-6380-000	B41 - 11
FC5-6014-000	102 - 4	FC8-4985-000	300 - 31	FC8-6381-000	B41 - 36
FC5-6014-000	352 - 8	FC8-4985-000	301 - 13	FC8-6382-000	B41 - 12
FC5-7182-000	810 - 10	FC8-4986-000	300 - 32	FC8-6383-000	B41 - 24
FC6-2784-000	B12 - 14	FC8-4987-000	300 - 33	FC8-6384-000	B41 - 27
FC6-2931-000	102 - 19	FC8-4989-000	300 - 11	FC8-6385-000	B41 - 13
FC6-4689-000	109 - 1	FC8-4989-000	301 - 14	FC8-6387-000	B10 - 6
FC6-5022-000	261 - 1	FC8-4990-000	300 - 12	FC8-6388-000	B10 - 7
FC6-6661-000	310 - 55	FC8-4990-000	301 - 15	FC8-6395-010	B41 - 15
FC6-6661-000	311 - 56	FC8-4992-000	301 - 16	FC8-6396-000	B41 - 16
FC6-7083-000	310 - 56	FC8-4993-000	300 - 28	FC8-6398-000	B41 - 35
FC6-7083-000	311 - 57	FC8-4993-000	301 - 17	FC8-6399-000	B41 - 30
FC6-7576-000	900 - 3	FC8-4996-000	300 - 13	FC8-6403-000	B41 - 38
FC6-8971-010	B12 - 15	FC8-4996-000	301 - 18	FC8-6404-000	B11 - 8
FC6-8973-000	B11 - 5	FC8-4999-000	106 - 7	FC8-6405-000	B10 - 8
FC6-8973-000	B41 - 3	FC8-6163-000	400 - 31	FC8-6406-000	B21 - 2
FC6-9867-000	310 - 19	FC8-6180-000	400 - 32	FC8-6407-000	B21 - 3
FC6-9867-000	311 - 19	FC8-6188-010	400 - 9	FC8-6410-010	B12 - 20
FC7-2409-000	109 - 4	FC8-6311-000	B10 - 4	FC8-6411-000	B41 - 25
FC7-2666-000	250 - 6	FC8-6316-000	B11 - 19	FC8-6412-000	B41 - 28
FC7-5845-000	310 - 3	FC8-6317-000	B11 - 20	FC8-6418-000	B41 - 18
FC7-5845-000	311 - 3	FC8-6318-010	B11 - 21	FC8-6419-000	B11 - 22
FC7-5907-000	333 - 2	FC8-6319-000	B11 - 6	FC8-6420-000	B10 - 9
FC8-0209-000	350 - 4	FC8-6322-000	B11 - 7	FC8-6421-000	B41 - 19
FC8-1178-000	310 - 20	FC8-6330-000	B10 - 5	FC8-6422-000	B11 - 10
FC8-1178-000	311 - 20	FC8-6331-000	B11 - 15	FC8-6423-000	B11 - 11
FC8-1202-000	310 - 21	FC8-6332-000	B11 - 16	FC8-7823-000	130 - 3
FC8-1202-000	311 - 21	FC8-6338-000	B13 - 4	FC8-7824-000	130 - 4
FC8-2469-000	300 - 1	FC8-6339-000	B13 - 5	FC8-7834-000	130 - 5
FC8-2469-000	301 - 1	FC8-6340-000	B13 - 15	FC8-8181-010	300 - 40
FC8-2470-000	300 - 2	FC8-6341-000	B13 - 10	FC8-8181-010	301 - 20
FC8-2470-000	301 - 2	FC8-6345-000	B12 - 4	FC8-8182-000	300 - 30
FC8-2474-000	300 - 3	FC8-6347-010	B12 - 6	FC8-8182-000	301 - 21
FC8-2474-000	301 - 3	FC8-6348-000	B12 - 7	FC8-8346-000	100 - 28
FC8-2475-000	300 - 4	FC8-6351-000	B12 - 16	FC8-8649-000	130 - 6
FC8-2475-000	301 - 4	FC8-6352-010	B12 - 17	FC8-8655-000	130 - 9
FC8-2478-000	106 - 4	FC8-6353-000	B12 - 18	FC8-8660-000	130 - 10

# NUMERICAL INDEX

## imageRUNNER ADVANCE 4251/4245/4235/4225 Series(Numerical Index)

PARTS NUMBER	FIGURE & KEY NO.	PARTS NUMBER	FIGURE & KEY NO.	PARTS NUMBER	FIGURE & KEY NO
FC8-8679-000	130 - 11	FC9-0802-000	350 - 5	FC9-4984-000	B13 - 7
FC9-0129-000	300 - 14	FC9-0805-000	350 - 6	FC9-6190-000	B12 - 5
FC9-0129-000	301 - 22	FC9-0806-010	350 - 1	FC9-6192-010	108 - 3
FC9-0130-000	300 - 15	FC9-0814-000	351 - 5	FC9-6193-000	108 - 7
FC9-0130-000	301 - 23	FC9-0816-010	351 - 6	FC9-7242-000	300 - 17
FC9-0136-000	300 - 29	FC9-0822-000	351 - 7	FC9-7243-000	300 - 16
FC9-0136-000	301 - 25	FC9-0826-000	313 - 3	FC9-7253-000	310 - 23
FC9-0140-000	300 - 18	FC9-0836-000	351 - 8	FC9-7253-000	311 - 23
FC9-0145-000	001 - 3	FC9-0838-000	313 - 5	FC9-7259-000	300 - 36
FC9-0502-000	103 - 14	FC9-0841-000	313 - 13	FC9-7260-000	300 - 37
FC9-0503-000	103 - 15	FC9-0843-000	313 - 14	FC9-7261-000	300 - 38
FC9-0504-000	103 - 4	FC9-0846-000	313 - 15	FC9-7281-000	100 - 22
FC9-0512-000	105 - 1	FC9-0852-000	313 - 9	FC9-7284-000	400 - 10
FC9-0533-000	105 - 2	FC9-0854-000	352 - 9	FC9-7288-000	400 - 15
FC9-0535-000	107 - 2	FC9-0856-000	352 - 10	FC9-7292-000	400 - 1
FC9-0536-000	107 - 3	FC9-0857-000	352 - 11	FC9-7297-000	100 - 34
FC9-0545-000	104 - 3	FC9-0864-000	352 - 12	FC9-7297-000	400 - 12
FC9-0552-000	104 - 4	FC9-0870-010	352 - 13	FC9-7308-000	400 - 29
FC9-0557-000	316 - 1	FC9-0898-000	103 - 7	FC9-7708-000	103 - 16
FC9-0562-010	104 - 6	FC9-0899-000	103 - 8	FC9-7720-000	313 - 17
FC9-0573-000	100 - 20	FC9-0900-000	103 - 5	FC9-7720-000	351 - 9
FC9-0592-010	640 - 3	FC9-0922-000	250 - 2	FC9-7720-000	815 - 12
FC9-0609-000	105 - 7	FC9-0923-000	250 - 3	FC9-7723-000	351 - 10
FC9-0612-000	620 - 22	FC9-0923-000	312 - 10	FC9-7862-000	100 - 23
FC9-0629-010	320 - 3	FC9-0923-000	313 - 16	FC9-7863-000	100 - 23
FC9-0670-000	312 - 7	FC9-0923-000	352 - 14	FC9-7865-000	110 - 3
FC9-0671-000	312 - 8	FC9-0924-000	250 - 4	FC9-8950-000	313 - 6
FC9-0672-000	312 - 9	FC9-0989-000	104 - 8	FC9-8959-000	350 - 7
FC9-0684-000	312 - 18	FC9-0990-000	104 - 9	FC9-8965-010	102 - 16
FC9-0685-000	312 - 19	FC9-0991-000	104 - 10	FC9-8966-000	102 - 17
FC9-0687-000	312 - 20	FC9-0992-000	109 - 11	FC9-8967-000	352 - 15
FC9-0688-000	312 - 21	FC9-0993-000	109 - 12	FC9-8968-000	810 - 18
FC9-0689-000	312 - 22	FC9-1026-000	312 - 11	FC9-8974-000	810 - 19
FC9-0693-000	320 - 15	FC9-1593-000	250 - 5	FC9-9069-000	100 - 33
FC9-0699-000	320 - 6	FC9-1610-000	640 - 4	FC9-9235-000	130 - 8
FC9-0700-000	320 - 8	FC9-1613-000	640 - 5	FC9-9237-000	130 - 15
FC9-0702-000	320 - 4	FC9-1618-000	270 - 2	FC9-9238-000	130 - 16
FC9-0709-000	320 - 5	FC9-1623-010	105 - 4	FC9-9239-000	130 - 17
FC9-0717-000	102 - 5	FC9-1672-000	815 - 14	FC9-9240-000	130 - 18
FC9-0717-000	102 - 15	FC9-1683-000	271 - 3	FE2-0459-000	250 - 1
FC9-0717-000	313 - 2	FC9-1698-000	103 - 9	FE2-0464-000	815 - 11
FC9-0717-000	351 - 4	FC9-1701-000	103 - 28	FE2-0465-000	110 - 5
FC9-0733-000	271 - 1	FC9-1710-000	102 - 11	FE2-0466-000	810 - 1
FC9-0734-000	271 - 2	FC9-4042-000	300 - 34	FE2-0468-000	110 - 7
FC9-0738-000	810 - 11	FC9-4042-000	301 - 26	FE2-0503-000	102 - 6
FC9-0781-010	810 - 12	FC9-4290-010	310 - 22	FE2-0508-000	815 - 15
FC9-0782-000	810 - 13	FC9-4290-010	311 - 22	FE2-0747-000	102 - 32
FC9-0785-000	810 - 31	FC9-4390-000	130 - 12	FE2-0749-000	810 - 17
FC9-0787-010	810 - 14	FC9-4391-000	130 - 13	FE2-0755-000	400 - 41
FC9-0790-000	810 - 15	FC9-4408-000	130 - 14	FE2-1943-000	320 - 17
FC9-0792-000	810 - 16	FC9-4691-000	106 - 1	FE2-2846-000	810 - 2
FC9-0795-000	270 - 1	FC9-4983-000	B13 - 3	FE3-1776-000	110 - 13

# NUMERICAL INDEX

## imageRUNNER ADVANCE 4251/4245/4235/4225 Series(Numerical Index)

PARTS NUMBER	FIGURE & KEY NO.	PARTS NUMBER	FIGURE & KEY NO.	PARTS NUMBER	FIGURE & KEY NO
FE3-3701-000	103 - 24	FK4-1173-000	001 - 1	FL3-5309-000	400 - 18
FE3-4753-000	312 - 1	FK4-1176-000	001 - 2	FL3-5310-000	108 - 5
FE3-4754-000	312 - 1	FL0-0207-000	400 - 7	FL3-5465-000	400 - 17
FE3-4755-000	312 - 1	FL0-1118-000	130 - 23	FL3-5538-010	B41 - 43
FE3-5612-000	620 - 5	FL0-1119-000	130 - 23	FL3-5605-000	312 - 16
FG3-2302-020	311 - 18	FL0-1120-000	130 - 23	FL3-5998-000	B12 - 12
FG3-3757-000	B13 - 13	FL0-1121-000	130 - 23	FL3-6197-000	620 - 3
FH6-5095-000	313 - 7	FL0-1122-000	130 - 23	FL3-6200-000	100 - 25
FH7-7569-000	400 - 19	FL0-1123-000	130 - 23	FL3-6203-000	102 - 18
FK2-0207-000	B21 - 4	FL0-1124-000	130 - 23	FL3-6215-000	130 - 24
FK2-0360-000	102 - 7	FL0-1125-000	130 - 23	FL3-6218-000	400 - 30
FK2-0360-000	109 - 2	FL0-2517-000	312 - 15	FL3-6225-000	815 - 6
FK2-0360-000	270 - 3	FL0-2763-000	102 - 33	FL3-6226-000	400 - 40
FK2-0408-000	310 - 25	FL2-5277-000	816 - 7	FL3-6227-000	400 - 39
FK2-0408-000	311 - 26	FL2-9472-000	300 - 19	FL3-6661-000	310 - 24
FK2-0472-010	102 - 8	FL2-9472-000	301 - 28	FL3-6661-000	311 - 24
FK2-0472-010	105 - 6	FL2-9933-000	B11 - 12	FL3-7222-000	350 - 8
FK2-1410-000	312 - 12	FL2-9934-010	B11 - 13	FL3-8032-000	311 - 27
FK2-1773-000	930 - IC	FL2-9937-000	B41 - 22	FM0-1208-000	B12 -
FK2-3218-000	920 - IC	FL2-9939-000	B41 - 36	FM0-1209-000	B41 - 42
FK2-6450-000	930 - IC	FL2-9945-000	B10 - 12	FM0-4834-000	106 - 2
FK2-6870-000	B41 - 21	FL2-9948-000	B12 - 9	FM1-A232-000	109 - 5
FK2-6871-000	B41 - 39	FL2-9949-000	B41 - 5	FM1-A233-000	109 - 5
FK2-6873-000	B10 - 11	FL3-0626-000	130 - 20	FM1-A237-000	130 -
FK2-7326-000	262 - 1	FL3-0833-000	130 - 22	FM1-A238-000	130 -
FK2-7327-000	260 - 2	FL3-1185-000	100 - 24	FM1-A239-000	130 -
FK2-7327-000	261 - 2	FL3-1348-010	312 - 13	FM1-A240-000	130 -
FK2-7574-000	D90 - IC	FL3-1349-000	312 - 14	FM1-A249-000	130 -
FK2-7835-010	920 - IC	FL3-1352-000	312 - 45	FM1-A250-000	130 -
FK2-7852-000	920 - IC	FL3-1443-000	313 - 18	FM1-A251-000	130 -
FK2-8276-000	910 - 2	FL3-1448-000	102 - 9	FM1-A252-000	130 -
FK2-8321-000	920 - IC	FL3-1450-000	351 - 11	FM1-A972-000	110 - 16
FK2-8477-000	130 - 31	FL3-1451-000	313 - 10	FM1-A975-000	103 - 26
FK2-9141-000	107 - 4	FL3-1454-000	352 - 16	FM1-A976-000	109 - 26
FK2-9145-000	109 - 3	FL3-1456-000	106 - 8	FM1-A977-000	110 - 15
FK2-9148-000	271 - 4	FL3-2449-000	B13 - 9	FM1-A979-000	110 - 14
FK2-9154-000	104 - 12	FL3-2450-000	B13 - 1	FM1-A982-000	109 - 13
FK2-9154-000	107 - 5	FL3-2451-000	B13 - 2	FM1-A985-000	105 - 16
FK2-9794-000	910 - IC	FL3-2452-000	B13 - 11	FM1-A993-000	930 -
FK3-1307-000	263 - 1	FL3-2859-000	300 - 10	FM1-A994-000	930 -
FK3-1308-000	351 - 13	FL3-2859-000	301 - 30	FM1-A995-000	930 -
FK3-1309-000	280 - 1	FL3-2934-010	B10 - 13	FM1-A996-000	930 -
FK3-1343-000	400 - 25	FL3-2935-000	B10 - 14	FM1-A997-000	930 -
FK3-1596-000	900 - 6	FL3-2940-000	B12 - 10	FM1-A998-000	930 -
FK3-1597-000	900 - 5	FL3-2942-000	B11 - 14	FM1-A999-000	105 - 16
FK3-2219-000	110 - 6	FL3-3151-000	352 - 17	FM1-B597-000	351 - 19
FK3-2222-000	910 - IC	FL3-3206-000	400 - 22	FM1-C859-000	109 - 22
FK3-2835-000	103 - 6	FL3-3207-000	400 - 11	FM1-C860-000	D90 -
FK4-0572-000	920 - IC	FL3-3469-000	312 - 44	FM1-C862-000	109 - 27
FK4-0574-000	130 - 30	FL3-3593-000	400 - 36	FM1-C863-000	105 - 17
FK4-0575-000	110 - 11	FL3-3594-000	400 - 36	FM1-C867-000	109 - 19
FK4-1171-000	001 - 1	FL3-5302-000	350 - 9	FM1-C876-000	910 - 3

# NUMERICAL INDEX

## imageRUNNER ADVANCE 4251/4245/4235/4225 Series(Numerical Index)

PARTS NUMBER	FIGURE & KEY NO.	PARTS NUMBER	FIGURE & KEY NO.	PARTS NUMBER	FIGURE & KEY NO
FM1-C888-000	130 - 28	FM4-7615-000	980 - 1	FM4-9155-010	320 -
FM1-C889-000	130 - 25	FM4-7621-000	140 - 3	FM4-9156-000	100 - 32
FM1-D173-000	130 - 1	FM4-7623-000	105 - 14	FM4-9157-000	313 -
FM1-D268-000	910 - 1	FM4-7624-000	270 - 5	FM4-9170-000	640 - 10
FM1-D269-000	910 - 1	FM4-7625-000	109 - 28	FM4-9175-000	310 -
FM1-D270-000	910 - 1	FM4-7627-000	109 - 18	FM4-9177-000	311 -
FM1-D271-000	910 - 1	FM4-7629-000	105 - 15	FM4-9179-000	250 -
FM1-D272-000	920 - 1	FM4-7632-000	270 - 7	FM4-9642-000	400 - 8
FM1-D273-000	920 - 1	FM4-7633-000	105 - 15	FM4-9730-000	640 -
FM1-F816-000	B41 - 20	FM4-7640-000	106 - 11	FM4-9733-000	810 - 30
FM2-2768-000	312 - 31	FM4-7653-000	109 - 17	FM4-9734-000	810 - 30
FM2-4786-000	140 - 2	FM4-7655-000	107 - 11	FM4-9736-000	810 - 30
FM3-1297-000	333 -	FM4-7657-000	110 - 17	FM4-9737-000	810 - 30
FM3-4146-000	310 - 26	FM4-7670-000	104 - 16	FM4-9740-000	313 - 12
FM3-4146-000	311 - 28	FM4-7686-000	106 - 12	FS1-1205-000	310 - 29
FM3-6892-010	B12 - 13	FM4-7688-000	103 - 27	FS1-1205-000	311 - 30
FM3-6893-000	B10 - 22	FM4-7689-000	105 - 13	FS5-1943-000	263 - 2
FM3-8153-000	301 -	FM4-7698-000	400 - 45	FS5-1943-000	310 - 30
FM3-8905-010	300 - 22	FM4-7699-000	400 - 43	FS5-1943-000	311 - 31
FM3-8905-010	301 - 31	FM4-7700-000	400 - 42	FS5-1943-000	352 - 19
FM3-8906-010	300 - 23	FM4-7702-000	400 - 20	FS5-6945-000	300 - 20
FM3-8906-010	301 - 32	FM4-7703-000	400 - 46	FS5-6945-000	301 - 9
FM3-8907-000	300 - 24	FM4-7705-000	400 - 38	FS6-1063-000	310 - 31
FM3-8907-000	301 - 27	FM4-7706-000	107 - 12	FS6-1063-000	311 - 32
FM3-8912-000	300 - 25	FM4-7707-000	620 - 23	FS7-2788-000	330 - 11
FM3-8912-000	301 - 24	FM4-7880-000	300 -	FS7-2788-000	333 - 3
FM3-8913-000	301 - 29	FM4-7881-000	300 - 26	FS7-2800-000	310 - 32
FM3-9249-000	102 - 10	FM4-7897-000	810 - 21	FS7-2800-000	311 - 33
FM3-9265-000	640 - 6	FM4-7898-000	810 - 21	FS7-2801-000	310 - 33
FM3-9276-020	770 -	FM4-7900-000	810 - 21	FS7-2801-000	311 - 34
FM3-9287-010	312 - 17	FM4-7901-000	810 - 21	FS7-2803-000	311 - 35
FM3-9293-000	312 - 23	FM4-7902-000	261 -	FS9-0203-000	B10 - 1
FM3-9296-010	320 - 16	FM4-7913-000	620 -	FS9-0204-000	B41 - 46
FM3-9299-000	320 - 9	FM4-7914-000	620 -	FS9-0205-000	B41 - 47
FM3-9401-000	810 - 20	FM4-7915-000	350 -	FU0-0043-000	310 - 34
FM3-9406-010	460 -	FM4-7916-000	351 - 27	FU0-0043-000	311 - 36
FM3-9407-010	460 -	FM4-7917-000	263 -	FU3-0282-000	310 - 35
FM4-0040-000	140 - 1	FM4-7918-000	280 -	FU3-0282-000	311 - 37
FM4-1195-000	130 - 26	FM4-7921-000	316 -	FU3-0283-000	310 - 36
FM4-1198-000	130 - 27	FM4-7922-000	262 -	FU3-0283-000	311 - 38
FM4-2525-000	310 - 27	FM4-7923-000	260 -	FU3-0284-000	310 - 37
FM4-2525-000	311 - 29	FM4-7924-000	352 -	FU3-0284-000	311 - 39
FM4-2918-000	270 - 4	FM4-8145-000	B10 - 21	FU3-0285-000	261 - 3
FM4-2950-000	271 - 8	FM4-8146-000	B41 - 45	FU3-0288-000	310 - 38
FM4-3389-000	400 - 47	FM4-8149-000	B10 - 17	FU3-0288-000	311 - 40
FM4-3390-000	400 - 44	FM4-8150-000	B10 - 25	FU3-0289-000	310 - 39
FM4-7293-000	815 -	FM4-8459-000	400 - 2	FU3-0289-000	311 - 41
FM4-7295-000	816 -	FM4-8594-000	109 - 14	FU3-0347-000	310 - 40
FM4-7304-000	620 - 2	FM4-8976-000	B41 -	FU3-0347-000	311 - 42
FM4-7332-000	330 -	FM4-8978-000	B13 -	FU3-0349-000	310 - 41
FM4-7333-010	312 -	FM4-9152-000	102 - 14	FU3-0349-000	311 - 43
FM4-7337-010	351 -	FM4-9154-030	102 -	FU3-0350-000	310 - 42

# NUMERICAL INDEX

## imageRUNNER ADVANCE 4251/4245/4235/4225 Series(Numerical Index)

PARTS NUMBER	FIGURE & KEY NO.	PARTS NUMBER	FIGURE & KEY NO.	PARTS NUMBER	FIGURE & KEY NO
FU3-0350-000	311 - 44	FU7-2912-000	103 - 17	FU8-0304-000	B41 - 26
FU3-0352-000	310 - 44	FU7-2913-000	105 - 3	FU8-0305-000	B41 - 58
FU3-0352-000	311 - 46	FU7-2916-000	640 - 11	FU8-0306-000	B41 - 40
FU5-0076-000	352 - 20	FU7-2919-000	620 - 8	FU8-0307-000	B41 - 29
FU5-1009-000	320 - 18	FU7-2925-000	312 - 35	FU8-0308-000	B41 - 59
FU5-1030-000	105 - 9	FU7-2925-000	350 - 11	FU8-0309-000	B41 - 60
FU5-1035-000	330 - 12	FU7-2926-000	312 - 36	FU8-0310-000	B41 - 61
FU5-1035-000	333 - 4	FU7-2928-000	320 - 7	FU8-0311-000	B21 - 5
FU5-1168-000	B11 - 18	FU7-2930-000	320 - 10	FU8-0312-000	B41 - 62
FU5-1172-000	B12 - 24	FU7-2931-000	320 - 11	FU8-0313-000	B41 - 63
FU5-1172-000	B41 - 50	FU7-2933-000	320 - 13	FU8-0314-000	B41 - 64
FU5-1173-000	B10 - 15	FU7-2934-000	351 - 24	FU8-0315-000	B41 - 65
FU5-1522-000	350 - 10	FU7-2934-000	815 - 13	FU8-0316-000	B41 - 66
FU5-1522-000	352 - 21	FU7-2943-000	351 - 1	FU8-0317-000	B41 - 67
FU5-1626-000	B12 - 25	FU7-2946-000	352 - 23	FU8-0318-000	B41 - 68
FU5-1626-000	B41 - 51	FU7-2947-000	313 - 19	FU8-0319-000	B21 - 6
FU5-1763-000	310 - 43	FU7-2948-000	352 - 24	FU8-0320-000	B21 - 7
FU5-1763-000	311 - 45	FU7-2960-000	250 - 8	FU8-0508-000	104 - 5
FU5-2683-000	816 - 8	FU7-2960-000	263 - 3	FU8-0509-000	640 - 7
FU5-3710-000	400 - 33	FU7-2961-000	250 - 9	FU8-0510-000	640 - 8
FU5-3796-000	102 - 22	FU7-2962-000	250 - 7	FU8-0511-000	640 - 12
FU5-3796-000	351 - 23	FU7-2968-000	350 - 12	FU8-0512-000	640 - 9
FU5-6014-000	102 - 23	FU7-2971-000	312 - 37	FU8-0514-000	620 - 24
FU5-9139-000	108 - 1	FU7-2972-000	105 - 5	FU8-0518-000	620 - 9
FU5-9167-000	108 - 2	FU7-2974-000	312 - 38	FU8-0519-000	620 - 10
FU6-1088-000	B41 - 52	FU7-2996-000	103 - 10	FU8-0520-000	620 - 11
FU6-1089-000	B41 - 53	FU7-2997-000	103 - 18	FU8-0525-000	312 - 39
FU6-2189-000	352 - 22	FU7-2998-000	102 - 13	FU8-0526-000	312 - 40
FU6-2194-000	103 - 23	FU7-5378-000	310 - 49	FU8-0527-000	312 - 41
FU6-2684-000	310 - 45	FU7-5378-000	311 - 51	FU8-0530-000	102 - 25
FU6-2684-000	311 - 47	FU7-8080-000	400 - 37	FU8-0538-000	350 - 13
FU6-2784-000	310 - 46	FU7-8085-000	400 - 35	FU8-0539-000	250 - 10
FU6-2784-000	311 - 48	FU7-8086-000	400 - 35	FU8-0540-000	250 - 11
FU6-8647-000	106 - 3	FU7-8087-000	400 - 35	FU8-0541-000	250 - 12
FU6-8880-000	103 - 20	FU7-8133-000	B13 - 6	FU8-0542-000	250 - 13
FU6-8898-000	810 - 29	FU7-8134-000	B13 - 12	FU8-0547-000	250 - 14
FU7-0353-000	262 - 2	FU7-8223-000	B10 - 2	FU8-0553-000	640 - 13
FU7-0445-000	310 - 47	FU7-8225-000	B10 - 24	FU8-0555-000	250 - 15
FU7-0445-000	311 - 49	FU7-8226-000	B10 - 24	FU8-0585-000	263 - 4
FU7-2332-000	106 - 5	FU7-8227-000	400 - 35	FU8-0602-000	351 - 14
FU7-2518-000	300 - 39	FU7-8446-000	B10 - 18	FU8-0603-000	351 - 15
FU7-2651-000	B10 - 16	FU7-8449-000	B10 - 19	FU8-0605-000	351 - 16
FU7-2652-000	B11 - 9	FU7-8452-000	B10 - 3	FU8-0606-000	351 - 17
FU7-2653-000	B11 - 17	FU7-8454-000	B10 - 23	FU8-0607-000	313 - 21
FU7-2654-000	B12 - 26	FU7-8455-000	B10 - 23	FU8-0608-000	352 - 25
FU7-2655-000	B12 - 27	FU8-0214-000	310 - 48	FU8-0609-000	352 - 3
FU7-2656-000	B12 - 11	FU8-0214-000	311 - 50	FU8-0610-000	351 - 18
FU7-2657-000	B41 - 44	FU8-0299-000	B12 - 21	FU8-2289-000	110 - 4
FU7-2658-000	B41 - 54	FU8-0300-000	B12 - 22	FU8-2470-000	400 - 34
FU7-2659-000	B41 - 55	FU8-0301-000	B12 - 23	FU8-2481-000	400 - 24
FU7-2660-000	B41 - 56	FU8-0302-000	B12 - 8	FU8-2497-000	400 - 26
FU7-2911-000	103 - 21	FU8-0303-000	B41 - 57	FU8-2787-000	816 - 9



# NUMERICAL INDEX

## imageRUNNER ADVANCE 4251/4245/4235/4225 Series(Numerical Index)

PARTS NUMBER	FIGURE & KEY NO.	PARTS NUMBER	FIGURE & KEY NO.	PARTS NUMBER	FIGURE & KEY NO
FU8-2788-000	810 - 23	NPN	140 -	WE8-6817-000	110 - 10
FU8-2791-000	620 - 7	NPN	270 -	WE8-6823-000	105 - 11
FU8-2792-000	103 - 12	NPN	271 -	WE8-6823-000	109 - 21
FU8-2793-000	620 - 12	NPN	400 -	WE8-6961-000	B10 - 26
FU8-2794-000	103 - 13	NPN	810 -	WG8-5696-000	B13 - 8
FU8-2796-000	330 - 13	NPN	900 -	WG8-5696-000	B21 - 9
FU8-2798-000	102 - 26	NPN	910 -	WG8-5696-000	B41 - 41
FU8-2800-000	620 - 16	NPN	920 -	WG8-5776-000	400 - 27
FU8-2801-000	105 - 8	NPN	980 -	WG8-5836-000	102 - 21
FU8-2803-000	620 - 17	NPN	B10 -	WG8-5836-000	103 - 1
FU8-2804-000	312 - 42	NPN	B11 -	WG8-5836-000	271 - 7
FU8-2805-000	313 - 20	NPN	B21 -	WG8-5836-000	280 - 3
FU8-2806-000	620 - 13	RS5-1567-000	310 - 50	WG8-5836-000	310 - 51
FU8-2807-000	320 - 12	RS5-1567-000	311 - 52	WG8-5836-000	311 - 53
FU8-2881-000	810 - 23	VS1-7173-003	102 - 28	WG8-5836-000	312 - 43
FU8-2883-000	102 - 24	VS1-7173-005	351 - 25	WG8-5836-000	320 - 14
FU8-8257-000	110 - 12	VS1-7173-006	316 - 2	WG8-5836-000	351 - 20
FU9-0319-000	815 - 7	VS1-7173-007	271 - 5	WG8-5836-000	352 - 1
FU9-0320-000	815 - 8	VS1-7173-010	105 - 12	WG8-5836-000	620 - 18
FU9-0321-000	815 - 9	VS1-7173-010	106 - 10	WG8-5836-000	810 - 27
FU9-0324-000	109 - 15	VS1-7173-010	107 - 8	WG8-5927-000	316 - 3
FU9-0325-000	815 - 10	VS1-7173-013	107 - 9	WP2-5282-000	620 - 15
FU9-0326-000	620 - 25	VS1-7173-014	310 - 18	WP2-5282-000	640 - 16
FU9-0327-000	620 - 28	VS1-7173-014	311 - 58	WP2-5316-000	103 - 2
FU9-0375-000	263 - 5	VS1-7177-002	102 - 29	XA9-0656-000	310 - 52
FU9-0376-000	280 - 2	VS1-7177-002	107 - 7	XA9-0656-000	311 - 54
FU9-0377-000	620 - 30	VS1-7177-002	110 - 18	XA9-0702-000	620 - 26
FU9-0378-000	250 - 16	VS1-7177-002	310 - 28	XA9-0702-000	810 - 22
FU9-0379-000	250 - 17	VS1-7177-002	311 - 25	XA9-0702-000	B41 - 48
FU9-0380-000	250 - 18	VS1-7177-002	352 - 18	XA9-0732-010	B10 - 10
FU9-0381-000	250 - 19	VS1-7177-002	620 - 29	XA9-0732-010	B21 - 10
FU9-0382-000	250 - 20	VS1-7177-002	B10 - 20	XA9-1164-000	B41 - 69
FU9-0383-000	640 - 14	VS1-7177-002	B41 - 49	XA9-1415-000	400 - 13
FU9-0384-000	102 - 20	VS1-7177-003	102 - 30	XA9-1469-000	400 - 21
FU9-0385-000	109 - 16	VS1-7177-003	105 - 18	XA9-1523-000	300 - 21
FU9-0386-000	810 - 24	VS1-7177-003	109 - 20	XA9-1523-000	301 - 19
FU9-0576-000	810 - 25	VS1-7177-003	110 - 8	XA9-1523-000	312 - 32
FU9-0577-000	810 - 26	VS1-7177-003	270 - 6	XA9-1567-000	100 - 31
KE8-1162-060	130 - 21	VS1-7177-003	313 - 11	XA9-1567-000	103 - 22
KE8-1168-100	130 - 19	VS1-7177-003	B13 - 14	XA9-1567-000	104 - 14
MB4-8201-000	620 - 14	VS1-7177-004	271 - 6	XA9-1567-000	105 - 10
MB4-8201-000	640 - 15	VS1-7177-004	B21 - 8	XA9-1567-000	106 - 9
NPN	001 -	VS1-7177-005	102 - 31	XA9-1567-000	107 - 6
NPN	100 -	VS1-7507-002	312 - 46	XA9-1567-000	108 - 4
NPN	103 -	VS1-8412-011	110 - 9	XA9-1567-000	109 - 23
NPN	104 -	VS1-8412-015	107 - 10	XA9-1567-000	110 - 1
NPN	105 -	VS1-8412-015	109 - 25	XA9-1567-000	263 - 6
NPN	106 -	VS1-8412-025	104 - 15	XA9-1567-000	280 - 4
NPN	107 -	WC2-5680-000	106 - 6	XA9-1567-000	310 - 53
NPN	108 -	WC4-5242-000	103 - 19	XA9-1567-000	316 - 4
NPN	109 -	WE8-5731-000	130 - 29	XA9-1567-000	351 - 21
NPN	110 -	WE8-6787-000	107 - 13	XA9-1567-000	400 - 3

NUMERICAL INDEX

imageRUNNER ADVANCE 4251/4245/4235/4225 Series(Numerical Index)

PARTS NUMBER	FIGURE & KEY NO.	PARTS NUMBER	FIGURE & KEY NO.	PARTS NUMBER	FIGURE & KEY NO
XA9-1567-000	620 - 19				
XA9-1567-000	900 - 4				
XD1-4200-302	640 - 501				
XD3-1200-122	104 - 501				
XD3-2200-102	B12 - 501				
XD3-2200-122	310 - 501				
XD3-2200-122	311 - 501				
XD3-2200-122	B11 - 501				
XD3-2200-122	B41 - 501				
XD3-2200-142	102 - 501				
XD3-2200-142	640 - 502				
XD3-2200-162	620 - 501				
XD3-2200-222	250 - 502				
XD3-2250-122	250 - 501				
XF2-1603-640	280 - 5				
XF2-1604-940	261 - 4				
XF2-1606-040	263 - 7				
XF2-1607-340	262 - 3				
XF2-1607-640	B21 - 11				
XF2-1607-640	B41 - 70				
XF2-1608-040	351 - 22				
XF2-1608-040	352 - 2				
XF2-1609-040	260 - 3				
XF2-3111-840	102 - 27				
XF2-4606-740	400 - 23				
XF2-4668-040	400 - 28				
XG9-0172-000	810 - 28				
XG9-0387-000	640 - 17				
XG9-0507-000	B41 - 23				
XG9-0508-000	250 - 21				
XH9-0136-000	104 - 11				
XZ1-1300-605	110 - 502				
XZ1-1301-005	110 - 501				

# imageRUNNER ADVANCE 4251/4245/ 4235/4225 Series(Parts Catalog)

imageRUNNER ADVANCE 4251i

230V EUR                    F19-1991-000    QHY

imageRUNNER ADVANCE 4251

120V                    F19-1931-000    QHS  
US,CA,LTN

230V                    F19-1941-000    QJE  
LTN,CA,ES,HK

230V                    F19-2041-000    QJD  
LTN,CA,ES,HK

230V                    F19-2042-000    QJB  
LTN,CA,ES,HK

230V                    F19-2141-000    QHZ  
LTN,CA,ES,HK

imageRUNNER ADVANCE 4245i

230V EUR                    F19-2091-000    QHW

imageRUNNER ADVANCE 4245

120V                    F19-2031-000    QHP  
US,CA,LTN

imageRUNNER ADVANCE 4235i

230V EUR                    F19-2092-000    QHV

imageRUNNER ADVANCE 4235

120V  
US,CA,LTN

F19-2032-000 QHM

imageRUNNER ADVANCE 4225i

230V EUR

F19-2191-000 QHU

imageRUNNER ADVANCE 4225

120V  
US,CA,LTN

F19-2131-000 QHJ

# Contents

A1	ASSEMBLY LOCATION DIAGRAM .....	2-1
A2	OPTION PARTS CATALOG LIST .....	2-6
001	ACCESSOREIS .....	2-7
100	EXTERNAL COVERS, PANELS, ETC. ....	2-9
102	RIGHT DOOR ASSEMBLY .....	2-12
103	MACHINE FRONT PLATE .....	2-15
104	INTERNAL COMPONENTS 1 .....	2-17
105	INTERNAL COMPONENTS 2 .....	2-19
106	INTERNAL COMPONENTS 3 .....	2-21
107	INTERNAL COMPONENTS 4 .....	2-23
108	INTERNAL COMPONENTS 5 .....	2-25
109	MACHINE REAR PLATE 1 .....	2-27
110	MACHINE REAR PLATE 2 .....	2-29
130	CONTROL PANEL ASSEMBLY .....	2-31
140	POWER CORD TERMINAL ASSEMBLY .....	2-34
250	MAIN DRIVE ASSEMBLY .....	2-35
260	PAPER PICK-UP DRIVE ASSEMBLY (UPPER)(EXCEPT IR-ADV 4251 SERIES)2-37	
261	PAPER PICK-UP DRIVE ASSEMBLY (LOWER)(EXCEPT IR-ADV 4251 SERIES)2-38	
262	PAPER PICK-UP DRIVE ASSEMBLY (IR-ADV 4251 SERIES) .....	2-39
263	DUPLEXING DRIVE ASSEMBLY .....	2-40
270	CARTRIDGE LEFT RAIL ASSEMBLY .....	2-41
271	CARTRIDGE RIGHT RAIL ASSEMBLY .....	2-42
280	FIRST DELIVERY DRIVE ASSEMBLY .....	2-43
300	CASSETTE ASSEMBLY (UPPER) .....	2-44
301	CASSETTE ASSEMBLY (LOWER) .....	2-47
310	PAPER PICK-UP ASSEMBLY (UPPER) .....	2-50
311	PAPER PICK-UP ASSEMBLY (LOWER) .....	2-53
312	マルチ給紙部 .....	2-56
313	DUPLEXING FEED GUIDE ASSEMBLY .....	2-59
316	PRE-REGISTRATION GUIDE ASS'Y .....	2-61
320	TRANSFER PAPER FEED ASSEMBLY .....	2-62
330	RIGHT LOWER DOOR ASSEMBLY .....	2-64
333	RIGHT LOWER INNER DOOR ASS'Y .....	2-66
350	FIRST DELIVERY ASSEMBLY .....	2-67
351	SECOND DELIVERY ASSEMBLY .....	2-68
352	SECOND DELIVERY FRAME ASSEMBLY .....	2-70
400	READER ASSEMBLY .....	2-72
460	LASER SCANNER ASSEMBLY .....	2-75
620	HOPPER ASSEMBLY .....	2-76
640	DEVELOPING ASSEMBLY .....	2-79
770	WASTE TONER BOX ASSEMBLY .....	2-81
810	FIXING ASSEMBLY .....	2-82
815	DELIVERY LOWER GUIDE ASSEMBLY .....	2-85

816	DELIVERY UPPER GUIDE ASSEMBLY .....	2-87
900	CONTROLLER BOX ASSEMBLY .....	2-88
910	MAIN CONTROLLER PCB ASS'Y, 1 .....	2-90
920	MAIN CONTROLLER PCB ASS'Y, 2 .....	2-91
930	ENGINE CONTROLLER PCB ASSEMBLY .....	2-92
980	HIGH VOLTAGE PCB ASSEMBLY .....	2-93
B10	ADF MAIN BODY (ADF MODEL) .....	2-94
B11	BASE ASSEMBLY (ADF MODEL) .....	2-96
B12	PAPER PICK-UP COVER ASSEMBLY (ADF MODEL) .....	2-98
B13	DOCUMENT TRAY ASSEMBLY (ADF MODEL) .....	2-100
B21	ESTRANGEMENT DRIVE ASSEMBLY (ADF MODEL) .....	2-102
B41	PAPER FEED ASSEMBLY (ADF MODEL) .....	2-104
D90	READER CONTROLLER PCB ASSEMBLY .....	2-109
ZZA	MECHANICAL STANDARD PARTS (HOW TO USE) .....	2-110
ZZB	MECHANICAL STANDARD PARTS (SCREWS) .....	2-111
ZZC	MECHANICAL STANDARD PARTS (BOLTS) .....	2-118
ZZD	MECHANICAL STANDARD PARTS (NUTS) .....	2-119
ZZE	MECHANICAL STANDARD PARTS (RETAINING RINGS) .....	2-120

# FIGURE A1 ASSEMBLY LOCATION DIAGRAM

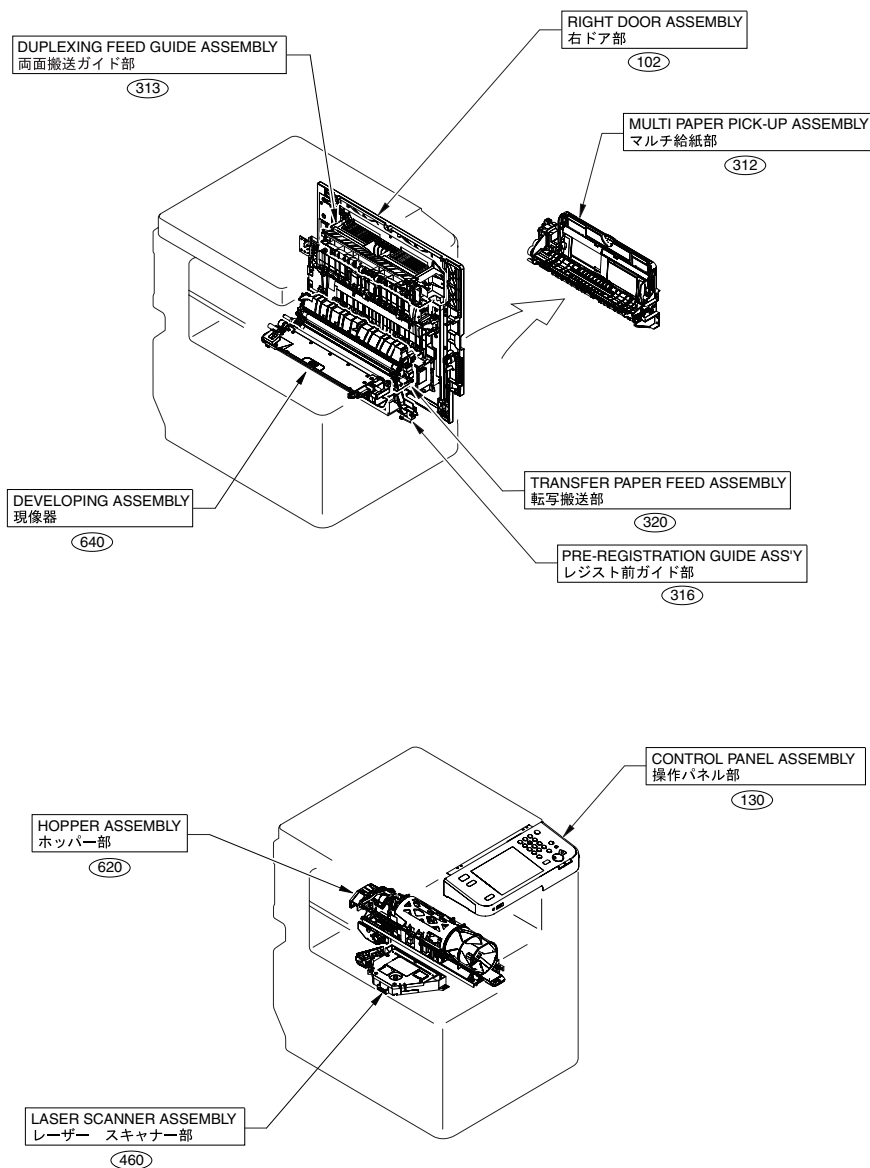

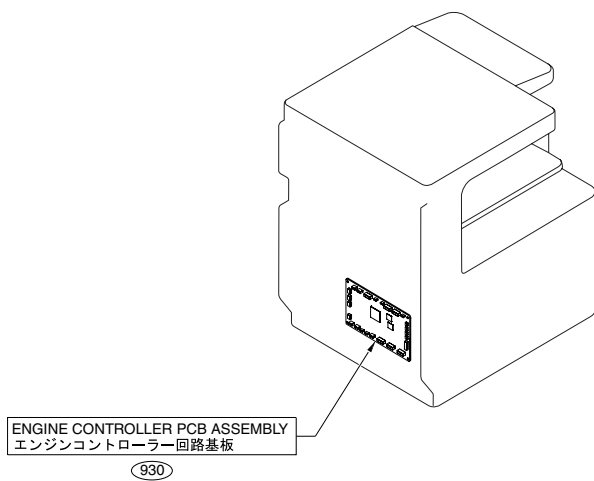
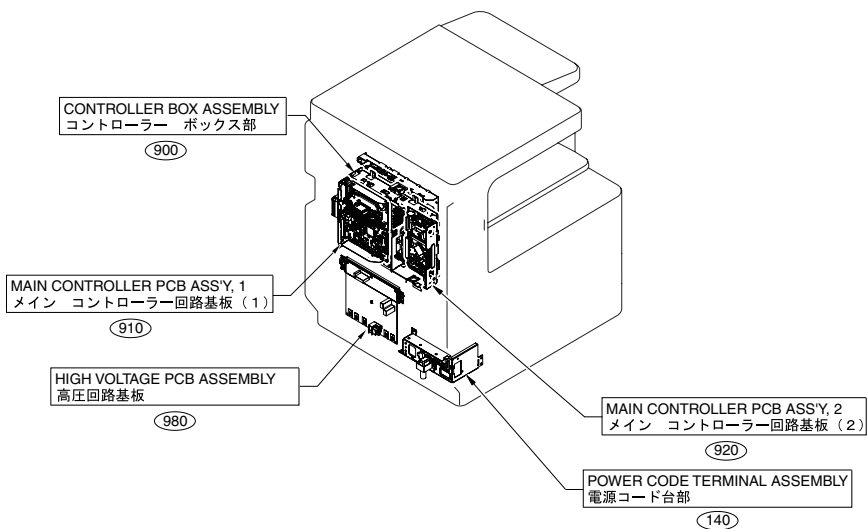



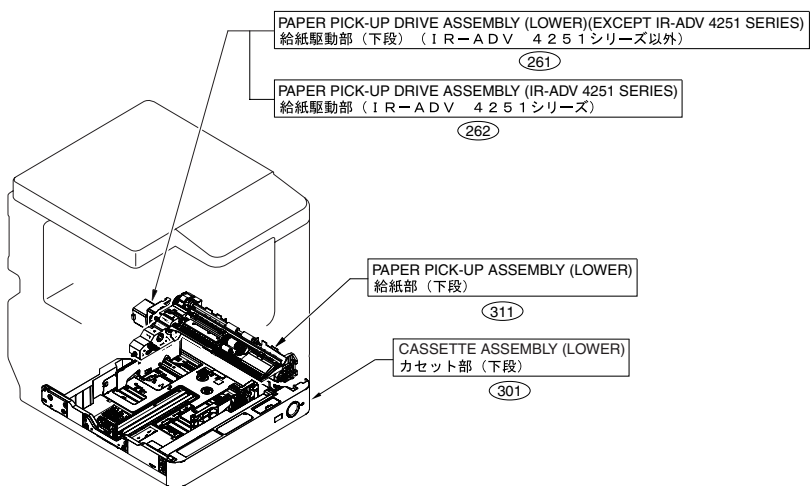
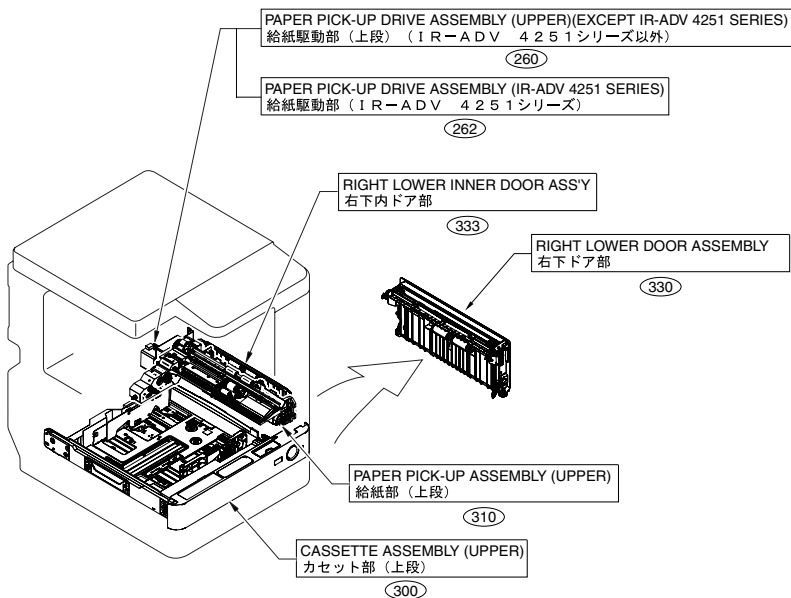

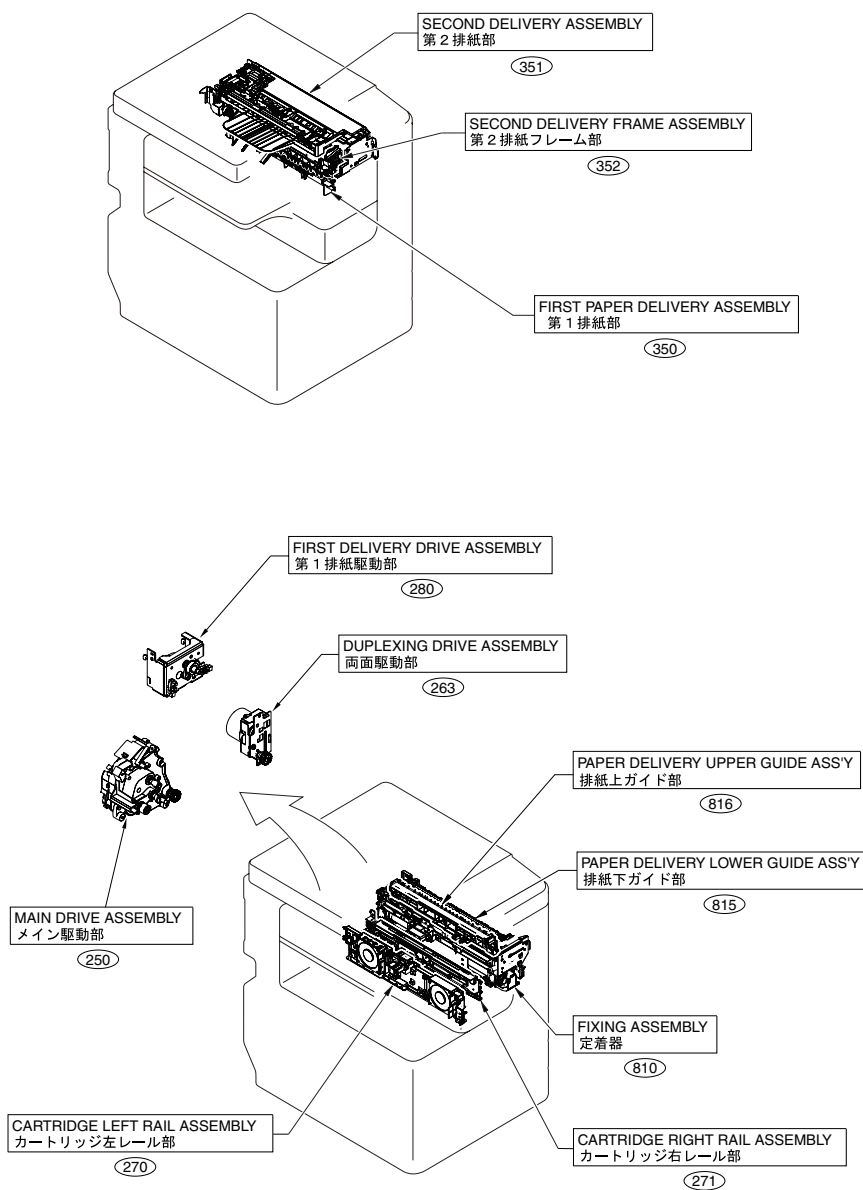

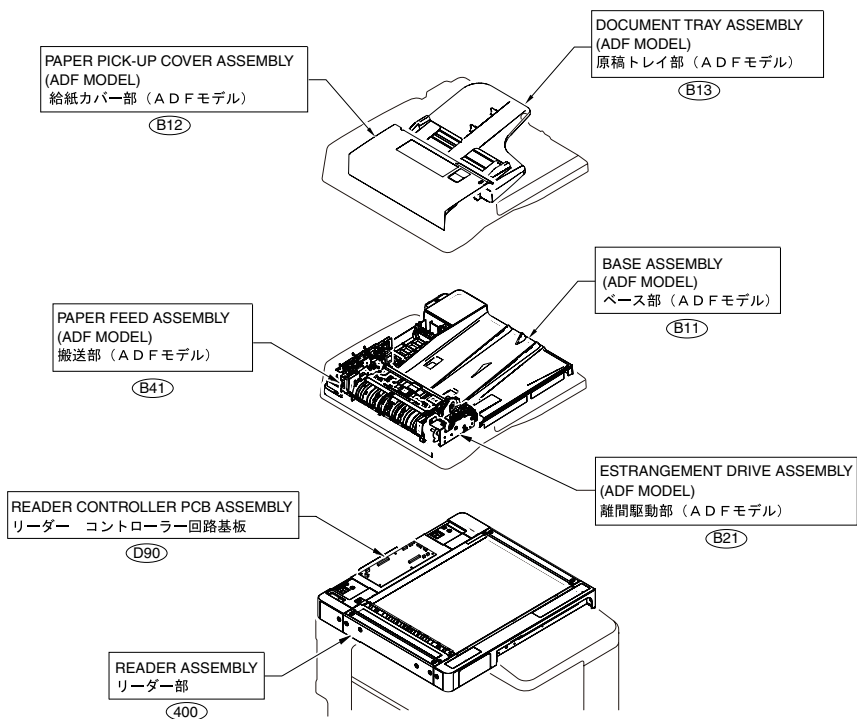

# FIGURE A2

## OPTION PARTS CATALOG LIST

This is the table of the machine's options whose parts catalog is issued.  
 本機のオプションで、パーツカタログが発行されている機種の一覧である。

No.	Model Name(English)	Model Name(Japanese)
1	DADF-AQ1	(日本仕向けなし)
2	Color Image Reader Unit-H1	(日本仕向けなし)
3	Platen Cover Type R	原稿台カバー タイプR
4	Stamp Unit-B1	(日本仕向けなし)
5	ADF Access Handle-A1	ADFアクセスハンドル・A1
6	Printer Cover-E1	(日本仕向けなし)
7	Paper Deck Unit-B2	ペーパーデッキユニット・B2
8	Cassette Feeding Unit-AF1	2段カセットベディスタル・AF1
9	FL Cassette-AM1	FLカセット・AM1
10	FL Cassette-AQ1	FLカセット・AQ1
11	Envelope Feeder Attachment-D1	(日本仕向けなし)
12	Staple Finisher-G1/Booklet Finisher-G1	ステイプルフィニッシャー・G1 / 中綴じフィニッシャー・G1
13	Inner Finisher-D1	インナーフィニッシャー・D1
14	Inner Finisher-D1 with 2/3 Hole Puncher-A1	(日本仕向けなし)
15	Inner Finisher Additional Tray-A1	インナーフィニッシャー用追加トレイ・A1
16	External 2 Hole Puncher-B2	外付け2穴パンチャー・B2
	External 2/3 Hole Puncher-B2	外付け2／3穴パンチャー・B2
	External 2/4 Hole Puncher-B2	外付け2／4穴パンチャー・B2
	External 4 Hole Puncher-B2	外付け4穴パンチャー・B2
17	Inner 2 Hole Puncher-A1	内蔵2穴パンチャー・A1
	Inner 2/3 Hole Puncher-A1	内蔵2／3穴パンチャー・A1
	Inner 2/4 Hole Puncher-A1	内蔵2／4穴パンチャー・A1
	Inner 4 Hole Puncher-A1	内蔵4穴パンチャー・A1
18	Buffer Pass Unit-H1	バッファパスユニット・H1
19	Heater Kit-K1	ヒーター基板・K1
20	Reader Heater Unit-H1	(日本仕向けなし)
21	(JAPAN ONLY)	リーダーヒーターキット・B1
22	Cassette Heater Unit-37	(日本仕向けなし)
23	Paper Deck Heater Unit-C1	(日本仕向けなし)
24	Copy Card Reader Attachment-B3	コピーカードリーダー取付けキット・B3
25	Voice Guidance Kit-F2	(日本仕向けなし)
26	Voice Operation Kit-C2	(日本仕向けなし)
27	(JAPAN ONLY)	G4 FAXボード・H1
28	HDD Data Encryption & Mirroring Kit-C4	HDDデータ暗号化／ミラーリングキット・C4
29	Removable HDD Kit-AJ1	リムーバブルHDDキット・AJ1
30	USB Device Port-E3	USBデバイスポート・E3
31	Serial Interface Kit-K1	(日本仕向けなし)
32	Copy Control Interface Kit-A1	(日本仕向けなし)
33	(JAPAN ONLY)	バンドセット・G2
34	HDD Mirroring Kit-H1	(日本仕向けなし)
35	Expansion Bus-F2	PCIバス拡張キット・F2
36	(JAPAN ONLY)	イメージ解析ボード・B1
37	Multimedia Reader/Writer-A2	マルチメディアリーダー／ライター・A2
38	(JAPAN ONLY)	iR-ADV課金装置接続キット・A1
39	Copy Card Reader-F1	コピーカードリーダー・F1
40	Utility Tray-A2	ユーティリティートレイ・A2

FIGURE 001  
ACCESSOREIS

English,French,Italian,German,Spanish,  
US English,UK English

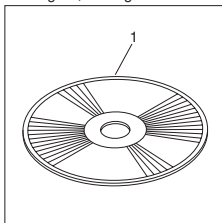

English,French,Italian,German,Spanish

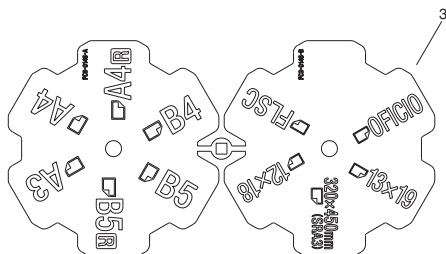
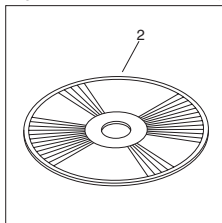

FIGURE & KEY NO.	PARTS NUMBER	R A N K	Q'TY	DESCRIPTION	SERIAL NUMBER/ REMARKS	S V C
Fig.001	NPN		RF	ACCESSORIES		
1	FK4-1171-000		1	CD-ROM, SOFTWARE FOR UFR II	US English,UK English	
1	FK4-1173-000		1	CD-ROM, SOFTWARE FOR UFR II	English,French,Italian,German,Spanish	
2	FK4-1176-000		1	CD-ROM, SOFTWARE FOR PCL	English,French,Italian,German,Spanish	
3	FC9-0145-000		2	PLATE, SIZE INDICATION		

FIGURE 100  
EXTERNAL COVERS, PANELS, ETC.

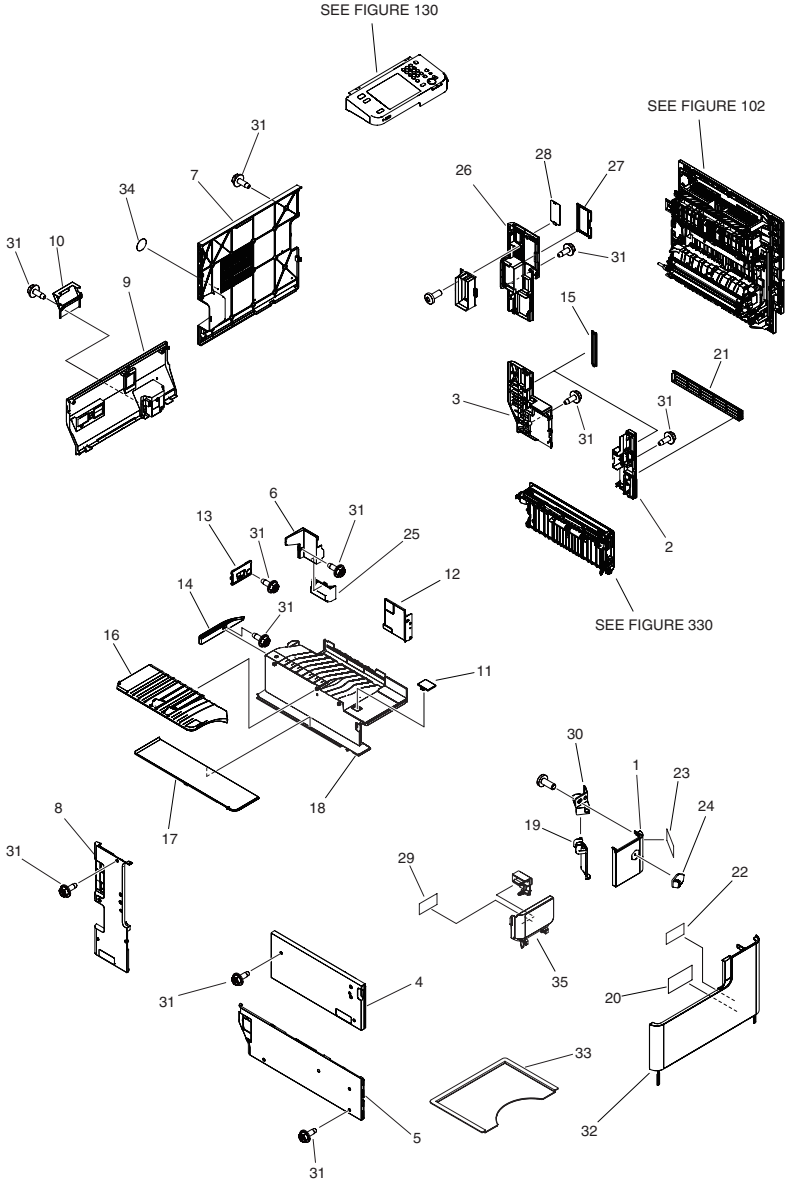
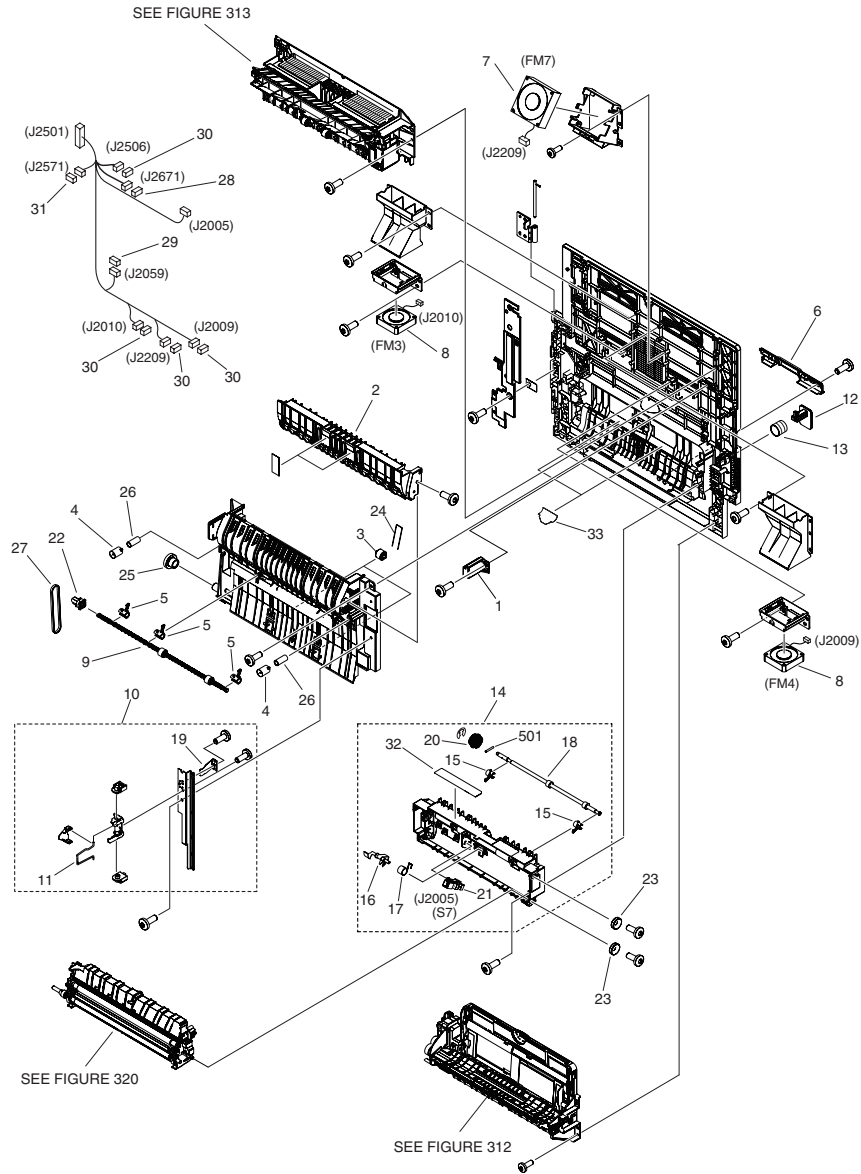

FIGURE & KEY NO.	PARTS NUMBER	R A N K	Q'TY	DESCRIPTION	SERIAL NUMBER/ REMARKS	S V C
Fig.100	NPN		RF	EXTERNAL COVERS, PANELS, ETC.		
1	FC0-2470-000		1	COVER, FRONT, UPPER		
2	FC0-2471-000		1	PANEL, RIGHT LOWER, FRONT		
3	FC0-2472-000		1	PANEL, RIGHT LOWER, REAR		
4	FC0-2473-000		1	PANEL, LEFT		
5	FC0-2474-000		1	PANEL, LEFT LOWER		
6	FC0-2476-000		1	COVER, PAPER DELIVERY, REAR		
7	FC0-2477-000		1	PANEL, REAR		
8	FC0-2478-000		1	PANEL, LEFT REAR		
9	FC0-2482-000		1	PANEL, REAR LOWER		
10	FC0-2484-000		1	PANEL, PROTECTIVE		
11	FC0-2485-000		1	PANEL, DELIVERY TRAY AUXILIARY		
12	FC0-2486-000		1	PANEL, INNER RIGHT FRONT		
13	FC0-2592-000		1	PANEL, DELIVERY TRAY AUXILIARY		
14	FC0-2593-010		1	JOINT, PAPER DELIVERY COVER		
15	FC0-4674-000		2	PANEL, HANDLE		
16	FC0-4675-000		1	TRAY, PAPER DELIVERY, 2		
17	FC0-4676-000		1	PANEL, PAPER DELIVERY, LOWER		
18	FC0-4677-000		1	TRAY, PAPER DELIVERY, 1		
19	FC8-4000-000		1	COVER, MAIN SWITCH		
20	FC9-0573-000		1	LABEL, WASTE TONER CHANGE, UP.		
21	FC0-4693-000		1	PANEL, RIGHT CENTER		
22	FC9-7281-000		1	LABEL, WASTE TONER CHANGE, LW.		
23	FC9-7862-000		1	LABEL, MAIN POWER SUPPLY	US,ASIA	
23	FC9-7863-000		1	LABEL, MAIN POWER SUPPLY	EU	
24	FL3-1185-000		1	EMBLEM		
25	FL3-6200-000		1	COVER, PAPER DELIVERY, REAR		
26	FC0-2479-000		1	PANEL, RIGHT REAR		
27	FC0-2481-000		1	COVER, RIGHT REAR, SMALL		
28	FC8-8346-000		1	COVER, FAX CONNECTOR		
29	FC0-5223-000		1	LABEL, TONER	120V of IR-ADV 4251,4245	



FIGURE & KEY NO.	PARTS NUMBER	R A N K	Q'TY	DESCRIPTION	SERIAL NUMBER/ REMARKS	S V C
29	FC0-5224-000		1	LABEL, TONER	120V of IR-ADV 4235,4225	
29	FC0-5225-000		1	LABEL, TONER	EUR 230V of IR-ADV 4245I,4251I	
29	FC0-5226-000		1	LABEL, TONER	EUR 230V of IR-ADV 4235I,4225I	
30	FC0-2538-000		1	MOUNT, SWITCH COVER		
31	XA9-1567-000		AR	SCREW, RS, M3X8.5		
32	FM4-9156-000		1	FRONT DOOR UNIT		
33	FC9-9069-000		1	HOLDER, SERVICE BOOK		
34	FC9-7297-000		4	SEAL, BLANKING		
35	FC0-2468-000		1	COVER, FRONT		

# FIGURE 102 RIGHT DOOR ASSEMBLY



NOTE : This assembly includes the assemblies shown in Figure 312, 313 and 320.  
 注 : このユニットはFigure 312, 313, 320のユニットを含みます。

FIGURE & KEY NO.	PARTS NUMBER	R A N K	Q'TY	DESCRIPTION	SERIAL NUMBER/ REMARKS	S V C
Fig.102	FM4-9154-030		1	RIGHT DOOR ASSEMBLY	SEE NOTE	
1	FC0-2458-010		1	GUIDE, AUXILIARY		
2	FC0-2489-000		1	GUIDE, DUPLEXING PAPER FEED		
3	FC5-1358-000		2	COLLAR, FIXING DELIVERY		
4	FC5-6014-000		2	CAP, SPRING		
5	FC9-0717-000		3	BUSHING		
6	FE2-0503-000		1	COVER, MULTI ROLLER		
7	FK2-0360-000		1	FAN	FM7	
8	FK2-0472-010		2	FAN	FM3,FM4	
9	FL3-1448-000		1	ROLLER, DUPLEXING PAPER FEED		
10	FM3-9249-000		1	HOOK HOLDER UNIT		
11	FC9-1710-000		1	HOOK, WIRE		
12	FC0-4685-000		1	BUTTON, RIGHT DOOR		
13	FU7-2998-000		1	SPRING, COMPRESSION		
14	FM4-9152-000		1	DUPLEXING PAPER FEED ASSEMBLY		
15	FC9-0717-000		2	BUSHING		
16	FC9-8965-010		1	FLAG, REVERSE DETECT		
17	FC9-8966-000		1	SPRING, TORSION		
18	FL3-6203-000		1	ROLLER, DUPLEXING PAPER FEED		
19	FC6-2931-000		1	SPRING, LEAF		
20	FU9-0384-000		1	GEAR, 26T/26T		
21	WG8-5836-000		1	IC PHOTOINTERRUPTER, HYBRID	S7	
22	FU5-3796-000		1	PULLEY		
23	FU5-6014-000		2	COLLAR		
24	FU8-2883-000		2	SPRING, RETAINING		
25	FU8-0530-000		1	GEAR, 28T		
26	FU8-2798-000		2	SPRING, COMPRESSION		
27	XF2-3111-840		1	BELT, TIMING		
28	VS1-7173-003		1	CONNECTOR, SNAP TIGHT, 3P		
29	VS1-7177-002		1	CONNECTOR, SNAP TIGHT, BK		
30	VS1-7177-003		4	CONNECTOR, SNAP TIGHT, BK		
31	VS1-7177-005		1	CONNECTOR, SNAP TIGHT, BK		

FIGURE & KEY NO.	PARTS NUMBER	R A N K	Q'TY	DESCRIPTION	SERIAL NUMBER/ REMARKS	S V C
32	FE2-0747-000		1	LABEL, HIGH TMP. CAUTION		
33	FL0-2763-000		2	SHEET, STATIC CHARGE		
501	XD3-2200-142		1	PIN, PARALLEL		

FIGURE 103  
MACHINE FRONT PLATE

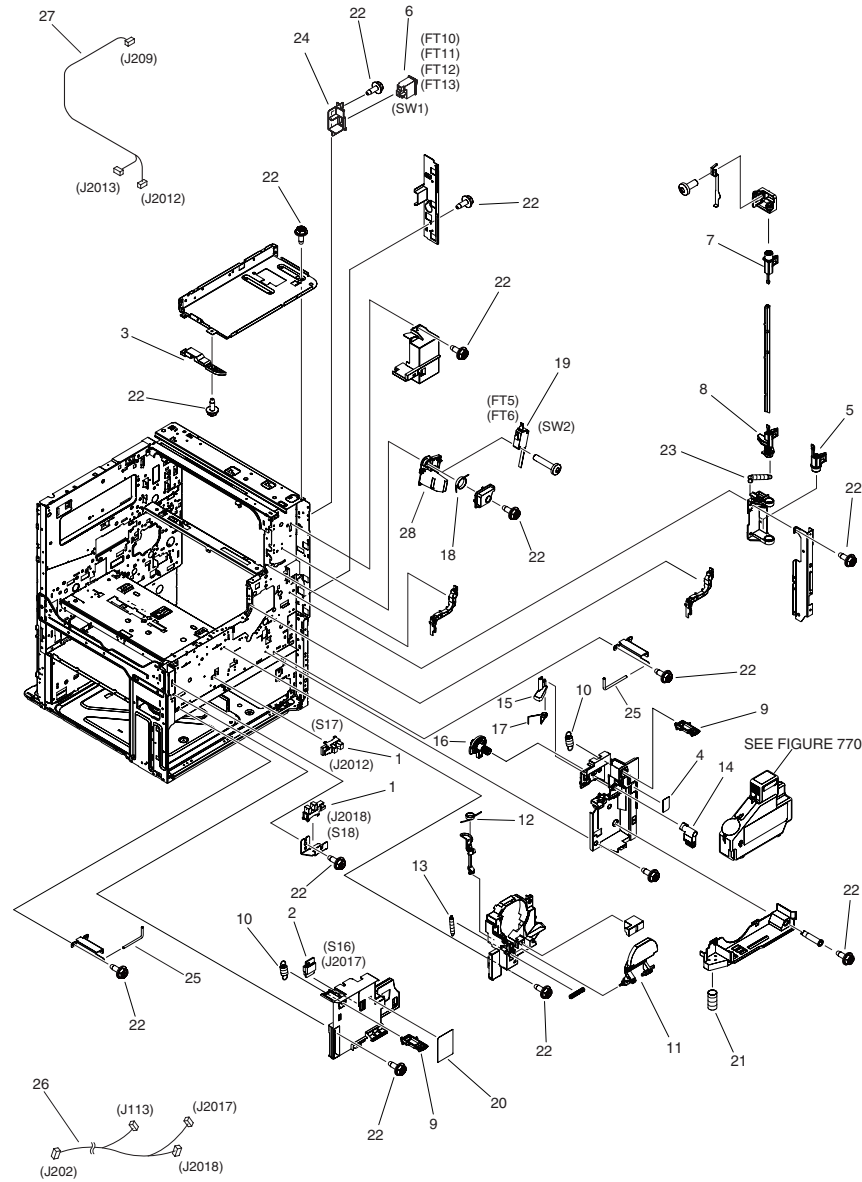

FIGURE & KEY NO.	PARTS NUMBER	R A N K	Q'TY	DESCRIPTION	SERIAL NUMBER/ REMARKS	S V C
Fig.103	NPN		RF	MACHINE FRONT PLATE		
1	WG8-5836-000		2	IC PHOTOINTERRUPTER, HYBRID	S17,S18	
2	WP2-5316-000		1	SENSOR, HUMIDITY	S16	
3	FC0-2532-000		1	COVER, CONTROL, LOWER		
4	FC9-0504-000		1	LABEL, WASTE TONER UNLOCK		
5	FC9-0900-000		1	HOOK, RIGHT DOOR, LOWER		
6	FK3-2835-000		1	SWITCH, MAIN	SW1	
7	FC9-0898-000		1	HOOK, RIGHT DOOR, UPPER		
8	FC9-0899-000		1	HOOK, RIGHT DOOR, CENTER		
9	FC9-1698-000		2	HOOK, FRONT DOOR		
10	FU7-2996-000		2	SPRING, TENSION		
11	FC0-2467-000		1	SHUTTER, BOTTLE		
12	FU8-2792-000		1	SPRING, TORSION		
13	FU8-2794-000		1	SPRING, TENSION		
14	FC9-0502-000		1	LEVER, BOTTLE EXCHANGE		
15	FC9-0503-000		1	LEVER, HANDLE LOCK		
16	FC9-7708-000		1	GEAR, 7T		
17	FU7-2912-000		1	SPRING, TORSION		
18	FU7-2997-000		1	SPRING, TORSION		
19	WC4-5242-000		1	SWITCH, MICRO	SW2	
20	FU6-8880-000		1	LABEL, LASER CAUTION		
21	FU7-2911-000		1	SPRING, COMPRESSION		
22	XA9-1567-000		AR	SCREW, RS, M3X8.5		
23	FU6-2194-000		1	SPRING, TENSION		
24	FE3-3701-000		1	HOLDER, SWITCH		
25	FA8-2446-000		2	PIN, HINGE		
26	FM1-A975-000		1	CABLE, ENVIRONMENT SENSOR		
27	FM4-7688-000		1	CABLE, DEVELOPING SENSOR		
28	FC9-1701-000		1	HOLDER, INTERLOCK		

FIGURE 104  
INTERNAL COMPONENTS 1

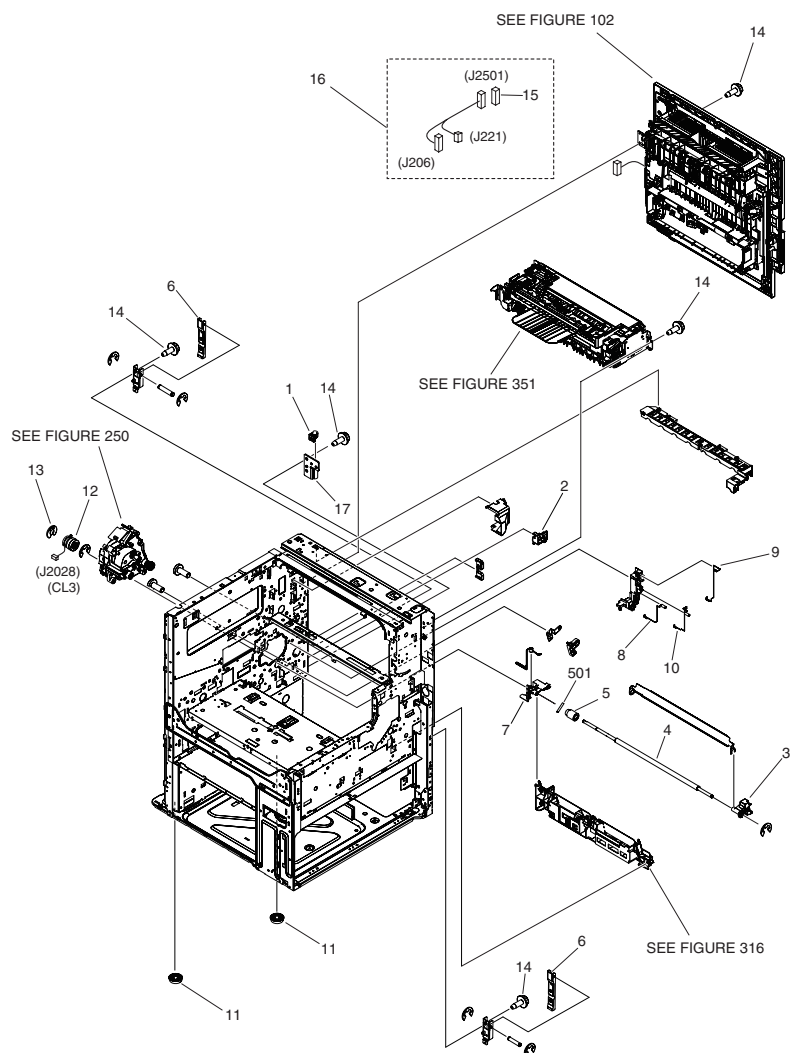

FIGURE & KEY NO.	PARTS NUMBER	R A N K	Q'TY	DESCRIPTION	SERIAL NUMBER/ REMARKS	S V C
Fig.104	NPN		RF	INTERNAL COMPONENTS 1	CL3	
1	FC0-2537-000		1	CAM, DOOR HINGE, RIGHT		
2	FC0-5233-000		1	GUIDE, DUPLEXING AUXILIARY		
3	FC9-0545-000		1	BUSHING		
4	FC9-0552-000		1	ROLLER, REGISTRATION PRESSURE		
5	FU8-0508-000		1	GEAR, 17T		
6	FC9-0562-010		2	LEVER, RIGHT		
7	FC0-2459-000		1	BALL BEARING UNIT, L-1680HHP0P		
8	FC9-0989-000		1	SPRING, CONTACT		
9	FC9-0990-000		1	SPRING, CONTACT		
10	FC9-0991-000		1	SPRING, CONTACT		
11	XH9-0136-000		2	FOOT, RUBBER		
12	FK2-9154-000		1	CLUTCH		
13	FC8-6380-000		1	CLIP		
14	XA9-1567-000		AR	SCREW, RS, M3X8.5		
15	VS1-8412-025		1	CONNECTOR, SNAP TIGHT, BL		
16	FM4-7670-000		1	CABLE, DOOR CONNECTING, RIGHT		
17	FC0-2513-000		1	HINGE, RIGHT DOOR, LOWER		
501	XD3-1200-122		1	SPRING PIN		



FIGURE 105  
INTERNAL COMPONENTS 2

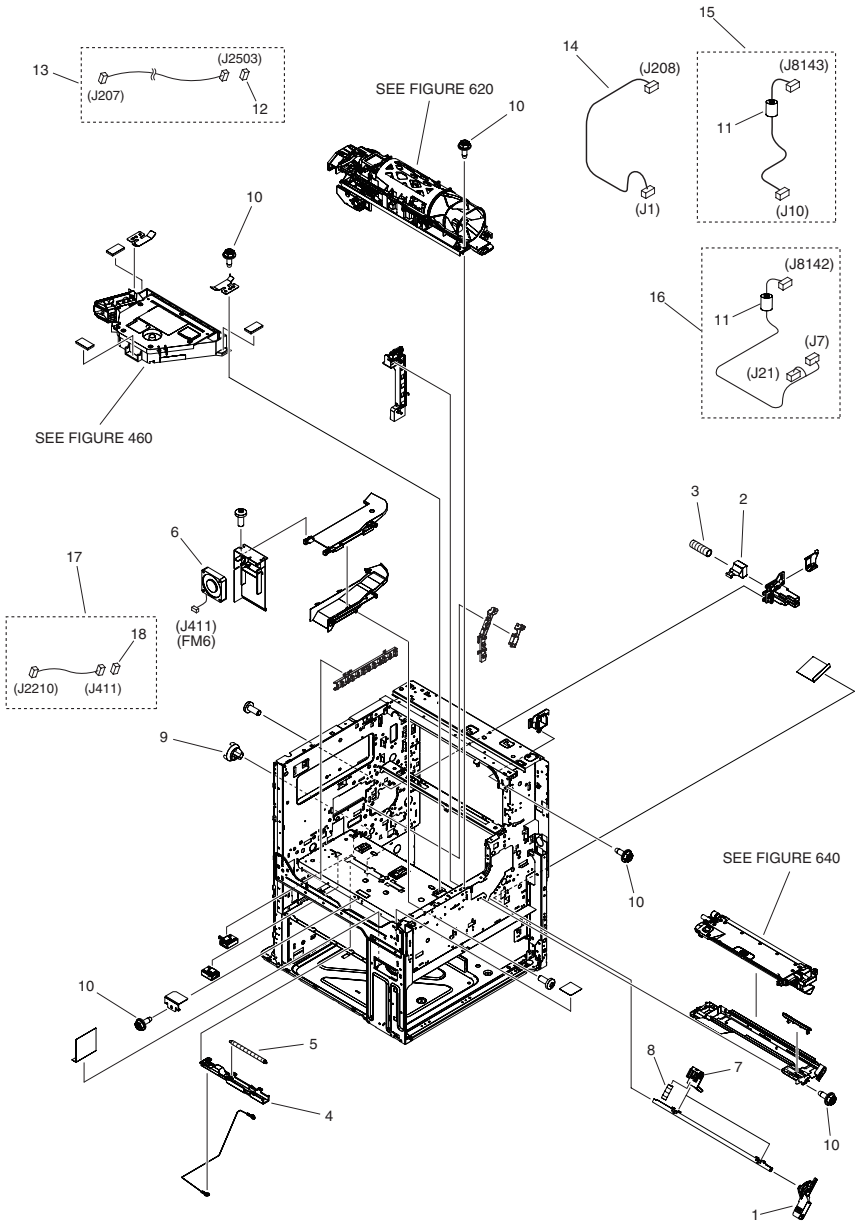

FIGURE & KEY NO.	PARTS NUMBER	R A N K	Q'TY	DESCRIPTION	SERIAL NUMBER/ REMARKS	S V C
Fig.105	NPN		RF	INTERNAL COMPONENTS 2		
1	FC9-0512-000		1	HANDLE, PRESSURE		
2	FC9-0533-000		1	SLIDER, LASER SHUTTER		
3	FU7-2913-000		1	SPRING, COMPRESSION		
4	FC9-1623-010		1	LINK, LASER SHUTTER		
5	FU7-2972-000		1	SPRING, TENSION		
6	FK2-0472-010		1	FAN	FM6	
7	FC9-0609-000		2	CAM, DEVELOPING PRESSURE		
8	FU8-2801-000		2	SPRING, COMPRESSION		
9	FU5-1030-000		1	BUSHING		
10	XA9-1567-000		AR	SCREW, RS, M3X8.5		
11	WE8-6823-000		2	CORE, FERRITE		
12	VS1-7173-010		1	CONNECTOR, SNAP TIGHT, 10P, W		
13	FM4-7689-000		1	CABLE, HOPPER CONNECTING		
14	FM4-7623-000		1	CABLE, POLYGON MOTOR		
15	FM4-7629-000		1	CABLE, LASER	EXCEPT IR-ADV 4225 SERIES	
15	FM4-7633-000		1	CABLE, LASER	IR-ADV 4225 SERIES	
16	FM1-A985-000		1	CABLE, BD	EXCEPT IR-ADV 4225 SERIES	
16	FM1-A999-000		1	CABLE, BD	IR-ADV 4225 SERIES	
17	FM1-C863-000		1	CABLE, COOLING FAN		
18	VS1-7177-003		1	CONNECTOR, SNAP TIGHT, BK		

FIGURE 106  
INTERNAL COMPONENTS 3

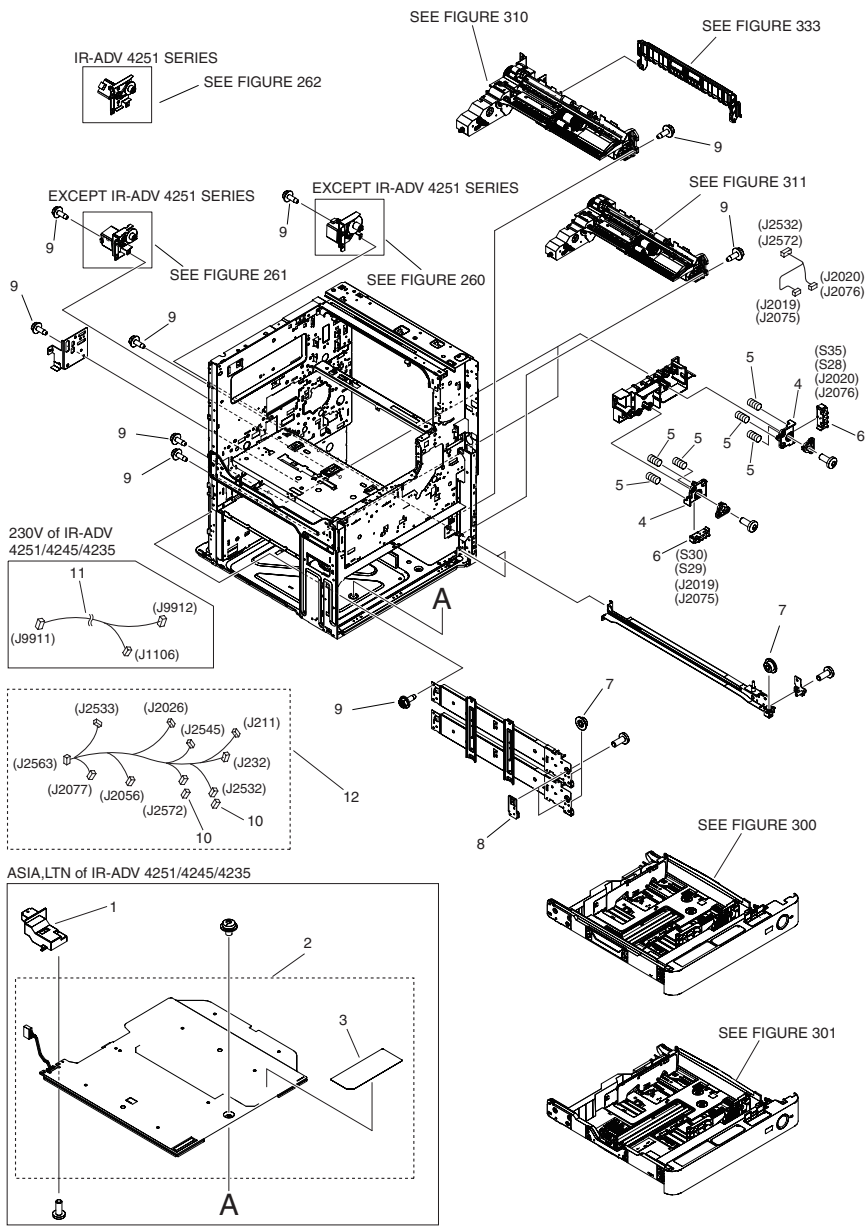

FIGURE & KEY NO.	PARTS NUMBER	R A N K	Q'TY	DESCRIPTION	SERIAL NUMBER/ REMARKS	S V C
Fig.106	NPN		RF	INTERNAL COMPONENTS 3		
1	FC9-4691-000		1	COVER, HEATER CONNECTOR	ASIA,LTN of IR-ADV 4251,4245,4235	
2	FM0-4834-000		1	CASSETTE HEATER ASSEMBLY	ASIA,LTN of IR-ADV 4251,4245,4235	
3	FU6-8647-000		1	LABEL, HIGH TMP. CAUTION	ASIA,LTN of IR-ADV 4251,4245,4235	
4	FC8-2478-000		4	HOLDER, SWITCH		
5	FU7-2332-000		12	SPRING, COMPRESSION		
6	WC2-5680-000		4	SWITCH, DETECT PUSH	S28,S29,S30,S35	
7	FC8-4999-000		4	ROLLER, RAIL		
8	FL3-1456-000		2	RAIL, ROLLER SHAFT PLATE, LEFT		
9	XA9-1567-000		AR	SCREW, RS, M3X8.5		
10	VS1-7173-010		2	CONNECTOR, SNAP TIGHT, 10P, W		
11	FM4-7640-000		1	CABLE, CASSETTE HEATER	230V of IR-ADV 4251, 4235, 4245	
12	FM4-7686-000		1	CABLE, CASSETTE		

FIGURE 107  
INTERNAL COMPONENTS 4

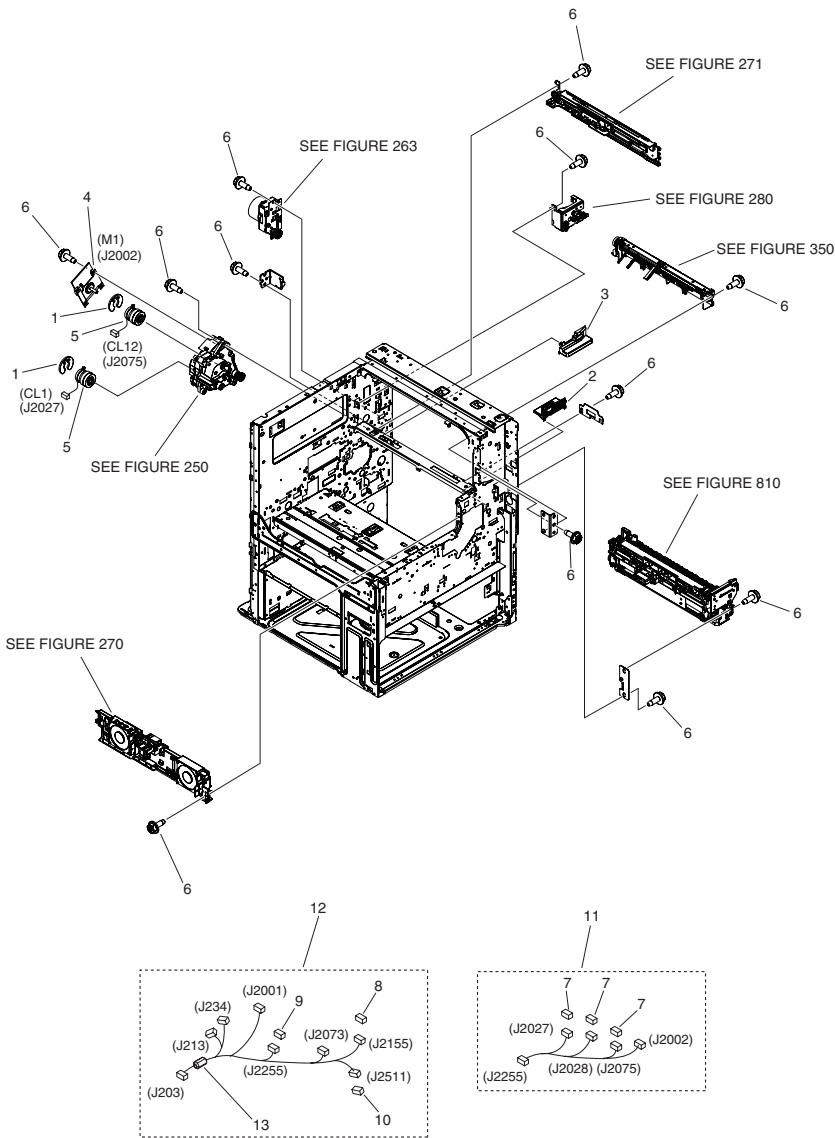

FIGURE & KEY NO.	PARTS NUMBER	R A N K	Q'TY	DESCRIPTION	SERIAL NUMBER/ REMARKS	S V C
Fig.107	NPN		RF	INTERNAL COMPONENTS 4	M1 CL1,CL12	
1	FC8-6380-000		2	CLIP		
2	FC9-0535-000		1	RAIL, FIXING, FRONT		
3	FC9-0536-000		1	RAIL, FIXING, REAR		
4	FK2-9141-000		1	MOTOR, DC		
5	FK2-9154-000		2	CLUTCH		
6	XA9-1567-000		AR	SCREW, RS, M3X8.5		
7	VS1-7177-002		3	CONNECTOR, SNAP TIGHT, BK		
8	VS1-7173-010		1	CONNECTOR, SNAP TIGHT, 10P, W		
9	VS1-7173-013		1	CONNECTOR, SNAP TIGHT, 13P, W		
10	VS1-8412-015		1	CONNECTOR, SNAP TIGHT, BL		
11	FM4-7655-000		1	CABLE, DRIVE UNIT CONNECTING		
12	FM4-7706-000		1	CABLE, DRIVE UNIT		
13	WE8-6787-000		1	RING CORE		

FIGURE 108  
INTERNAL COMPONENTS 5

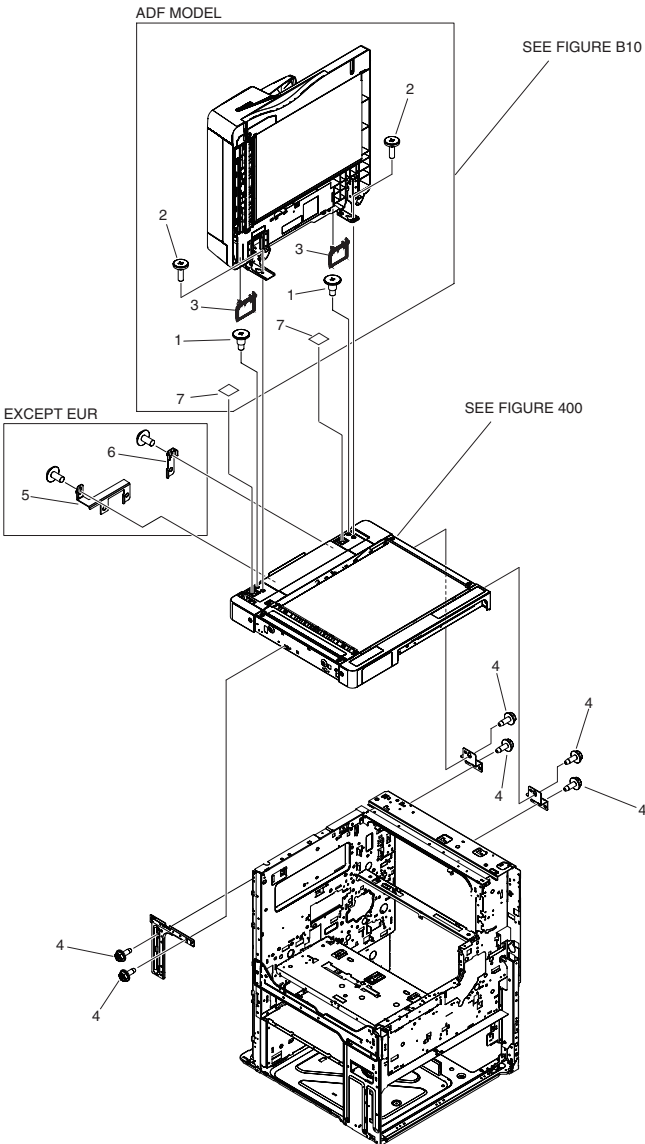

FIGURE & KEY NO.	PARTS NUMBER	R A N K	Q'TY	DESCRIPTION	SERIAL NUMBER/ REMARKS	S V C
Fig.108	NPN		RF	INTERNAL COMPONENTS 5		
1	FU5-9139-000		2	SCREW, STEPPED, M5X6	ADF MODEL	
2	FU5-9167-000		2	SCREW, FIXED, M4	ADF MODEL	
3	FC9-6192-010		2	COVER, HINGE BLANKING	ADF MODEL	
4	XA9-1567-000		AR	SCREW, RS, M3X8.5		
5	FL3-5310-000		1	PLATE, READER JOINT, LEFT	EXCEPT EUR	
6	FC0-2499-000		1	PLATE, READER JOINT, RIGHT	EXCEPT EUR	
7	FC9-6193-000		2	SHEET, BLANKING	ADF MODEL	



FIGURE 109  
MACHINE REAR PLATE 1

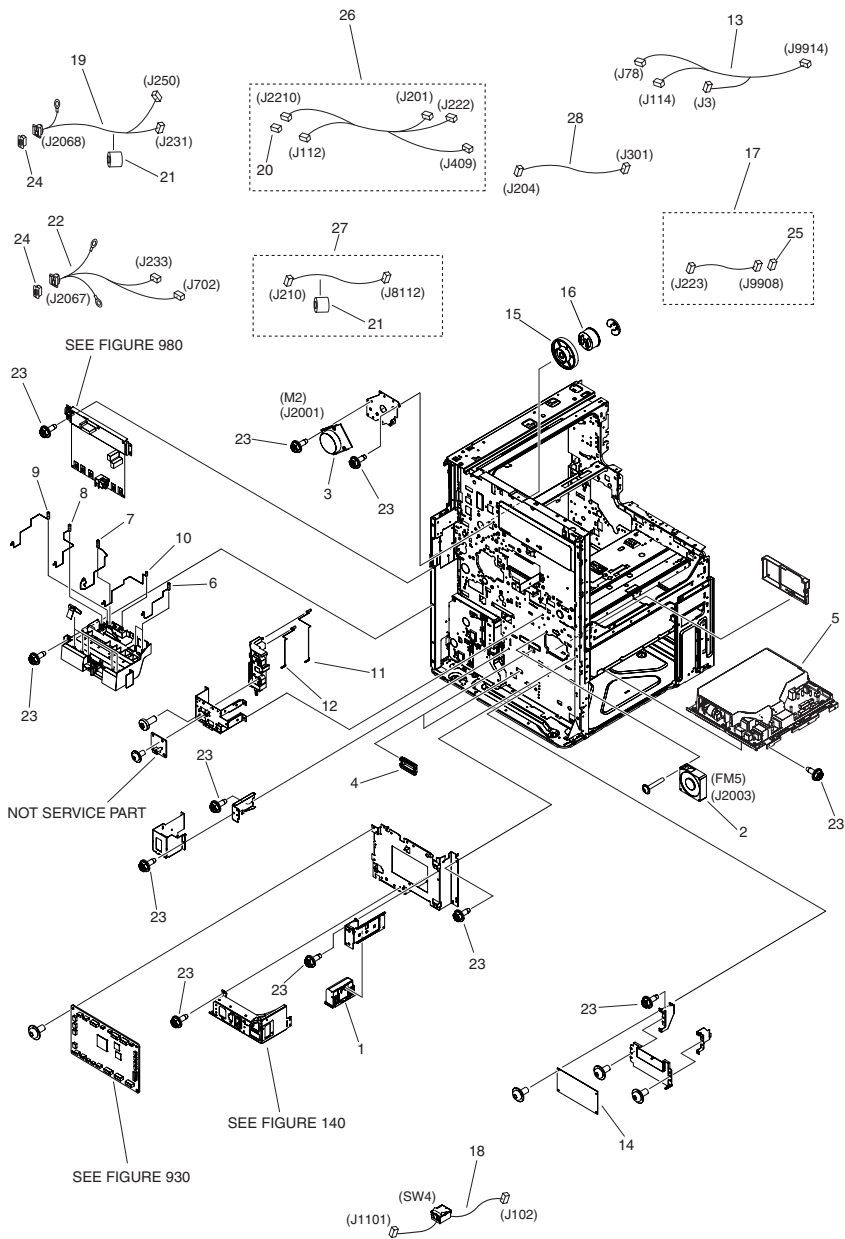

FIGURE & KEY NO.	PARTS NUMBER	R A N K	Q'TY	DESCRIPTION	SERIAL NUMBER/ REMARKS	S V C
Fig.109	NPN		RF	MACHINE REAR PLATE		
1	FC6-4689-000		1	HANDLE		
2	FK2-0360-000		1	FAN	FM5	
3	FK2-9145-000		1	MOTOR, DC	M2	
4	FC7-2409-000		2	BUSHING		
5	FM1-A232-000		1	POWER SUPPLY ASSEMBLY	120V	
5	FM1-A233-000		1	POWER SUPPLY ASSEMBLY	230V	
6	FC0-2577-000		2	SPRING, CONTACT		
7	FC0-2578-000		1	SPRING, CONTACT		
8	FC0-2579-000		1	SPRING, CONTACT		
9	FC0-2580-000		1	SPRING, CONTACT		
10	FC0-2581-000		1	SPRING, CONTACT		
11	FC9-0992-000		1	SPRING, CONTACT		
12	FC9-0993-000		1	SPRING, CONTACT		
13	FM1-A982-000		1	CABLE, READER CONTROLLER		
14	FM4-8594-000		1	CASSETTE HEATER PCB ASSEMBLY	200V	
15	FU9-0324-000		1	GEAR, 106T		
16	FU9-0385-000		1	GEAR, 24T		
17	FM4-7653-000		1	CABLE, OPTION CASSETTE		
18	FM4-7627-000		1	CABLE, ENVIRONMENT SWITCH	SW4	
19	FM1-C867-000		1	CABLE, DECK LATTICE		
20	VS1-7177-003		1	CONNECTOR, SNAP TIGHT, BK		
21	WE8-6823-000		2	CORE, FERRITE		
22	FM1-C859-000		1	CABLE, FINISHER SIGNAL		
23	XA9-1567-000		AR	SCREW, RS, M3X8.5		
24	FC0-0205-000		2	COVER, CONNECTOR		
25	VS1-8412-015		1	CONNECTOR, SNAP TIGHT, BL		
26	FM1-A976-000		1	CABLE, ENGINE CONTROLLER		
27	FM1-C862-000		1	CABLE, ENGINE CONTROLLER CB		
28	FM4-7625-000		1	CABLE, HIGH VOLTAGE TRANSFER		

FIGURE 110  
MACHINE REAR PLATE 2

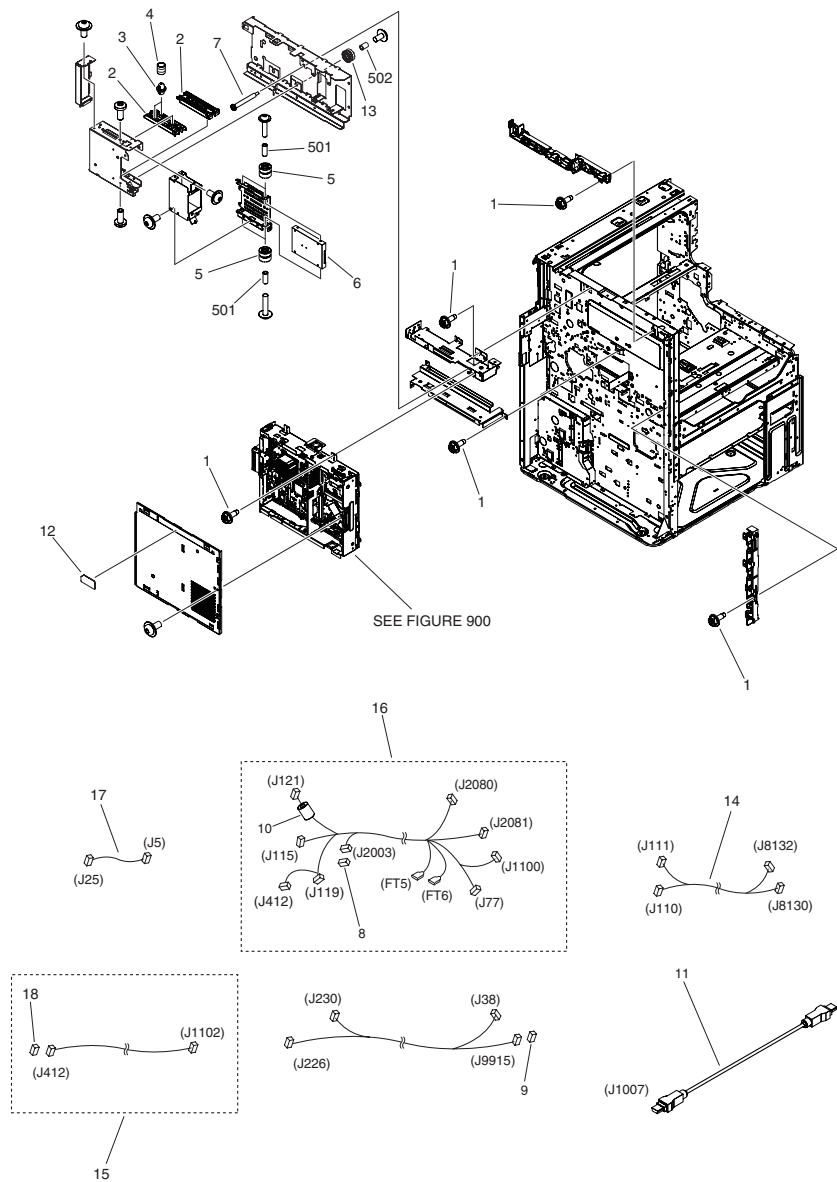
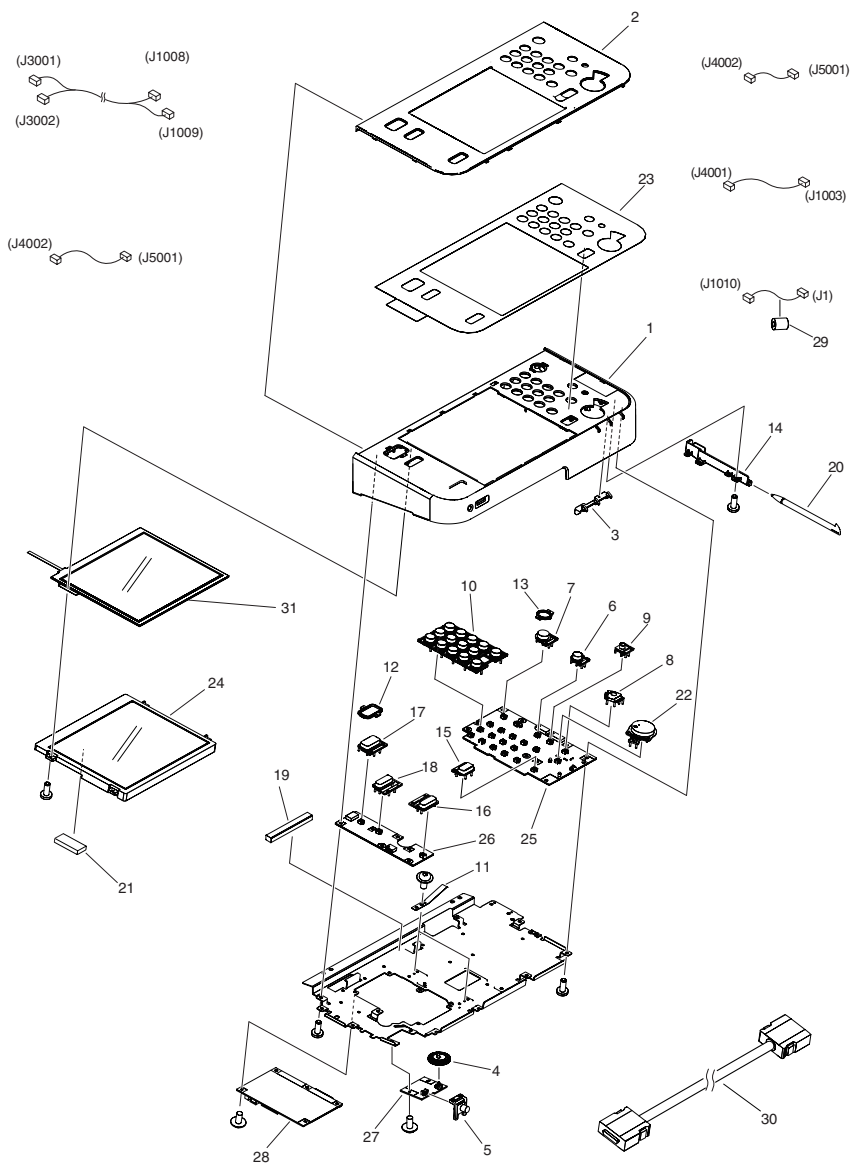

FIGURE & KEY NO.	PARTS NUMBER	R A N K	Q'TY	DESCRIPTION	SERIAL NUMBER/ REMARKS	S V C
Fig.110	NPN		RF	MACHINE REAR PLATE		
1	XA9-1567-000		AR	SCREW, RS, M3X8.5		
2	FC8-4051-000		2	RAIL, HARD DISK DRIVE GUIDE		
3	FC9-7865-000		2	PIN, LOCK		
4	FU8-2289-000		2	SPRING, COMPRESSION		
5	FE2-0465-000		4	DAMPER, BUSHING		
6	FK3-2219-000		1	HDD, MK1676GSX, TOSHIBA		
7	FE2-0468-000		1	SCREW, STEPPED, M3		
8	VS1-7177-003		1	CONNECTOR, SNAP TIGHT, BK		
9	VS1-8412-011		1	CONNECTOR, SNAP TIGHT, BL		
10	WE8-6817-000		1	CORE, FERRITE		
11	FK4-0575-000		1	CABLE, USB		
12	FU8-8257-000		1	LABEL, CAUTION		
13	FE3-1776-000		4	DAMPER		
14	FM1-A979-000		1	CABLE, POWER SUPPLY REMOTE		
15	FM1-A977-000		1	CABLE, ENVIRONMENT ESS		
16	FM1-A972-000		1	CABLE, SWITCH AC		
17	FM4-7657-000		1	CABLE, DRIVE UNIT		
18	VS1-7177-002		1	CONNECTOR, SNAP TIGHT, BK		
501	XZ1-1301-005		4	SPACER		
502	XZ1-1300-605		4	SPACER		

FIGURE 130  
CONTROL PANEL ASSEMBLY



NOTE : This assembly does not include the parts shown with key No.30.  
注 : このユニットにはKeyNo. 30の部品は含まれません。

FIGURE & KEY NO.	PARTS NUMBER	R A N K	Q'TY	DESCRIPTION	SERIAL NUMBER/ REMARKS	S V C
Fig.130	FM1-A237-000		1	CONTROL PANEL ASSEMBLY	IR-ADV 4251 120V, 230V	
Fig.130	FM1-A238-000		1	CONTROL PANEL ASSEMBLY	IR-ADV 4245 120V, 230V	
Fig.130	FM1-A239-000		1	CONTROL PANEL ASSEMBLY	IR-ADV 4235 120V, 230V	
Fig.130	FM1-A240-000		1	CONTROL PANEL ASSEMBLY	IR-ADV 4225 120V, 230V	
Fig.130	FM1-A249-000		1	CONTROL PANEL ASSEMBLY	IR-ADV 4251I EUR 230V	
Fig.130	FM1-A250-000		1	CONTROL PANEL ASSEMBLY	IR-ADV 4245I EUR 230V	
Fig.130	FM1-A251-000		1	CONTROL PANEL ASSEMBLY	IR-ADV 4235I EUR 230V	
Fig.130	FM1-A252-000		1	CONTROL PANEL ASSEMBLY	IR-ADV 4225I EUR 230V	
1	FM1-D173-000		1	CONTROL PANEL ASSEMBLY, UPPER		
2	FC0-2531-000		1	COVER, CONTROL PANEL		
3	FC8-7823-000		1	COVER, LAMP		
4	FC8-7824-000		1	KEY TOP, BRIGHTNESS ADJUSTMENT		
5	FC8-7834-000		1	KEY TOP, VOLUME		
6	FC8-8649-000		1	KEY TOP, SETTINGS/REGISTRATION		
7	FC0-4942-000		1	KEY TOP, SLEEP		
8	FC9-9235-000		1	KEY TOP, STOP		
9	FC8-8655-000		1	KEY TOP, COUNTER CHECK		
10	FC8-8660-000		1	KEY TOP, NUMBERS		
11	FC8-8679-000		2	PLATE, GROUNDING		
12	FC9-4390-000		1	COVER, KEY TOP, LEFT		
13	FC9-4391-000		1	COVER, KEY TOP, RIGHT		
14	FC9-4408-000		1	COVER, PEN		
15	FC9-9237-000		1	KEY TOP, RESET		
16	FC9-9238-000		1	KEY TOP, CANCEL		
17	FC9-9239-000		1	KEY TOP, MAIN MENU		
18	FC9-9240-000		1	KEY TOP, PORTAL		
19	KE8-1168-100		1	GASKET		
20	FL3-0626-000		1	PEN, TOUCH PANEL		
21	KE8-1162-060		1	GASKET		
22	FL3-0833-000		1	KEY TOP, START		
23	FL0-1118-000		1	SHEET, CONTROL PANEL	IR-ADV 4251 120V, 230V	
23	FL0-1119-000		1	SHEET, CONTROL PANEL	IR-ADV 4245 120V, 230V	

FIGURE & KEY NO.	PARTS NUMBER	R A N K	Q'TY	DESCRIPTION	SERIAL NUMBER/ REMARKS	S V C
23	FL0-1120-000		1	SHEET, CONTROL PANEL	IR-ADV 4235 120V, 230V	
23	FL0-1121-000		1	SHEET, CONTROL PANEL	IR-ADV 4225 120V, 230V	
23	FL0-1122-000		1	SHEET, CONTROL PANEL	IR-ADV 4251I EUR 230V	
23	FL0-1123-000		1	SHEET, CONTROL PANEL	IR-ADV 4245I EUR 230V	
23	FL0-1124-000		1	SHEET, CONTROL PANEL	IR-ADV 4235I EUR 230V	
23	FL0-1125-000		1	SHEET, CONTROL PANEL	IR-ADV 4225I EUR 230V	
24	FL3-6215-000		1	LCD UNIT		
25	FM1-C889-000		1	KEY TOP PCB ASSEMBLY		
26	FM4-1195-000		1	KEY TOP PCB ASSEMBLY, SUB		
27	FM4-1198-000		1	CONTROL PANEL VOLUME ASSEMBLY		
28	FM1-C888-000		1	CPU PCB ASSEMBLY		
29	WE8-5731-000		1	RING CORE		
30	FK4-0574-000		1	CABLE, CONTROL PANEL	SEE NOTE	
31	FK2-8477-000		1	TOUCH PANEL ASSEMBLY		

FIGURE 140  
POWER CORD TERMINAL ASSEMBLY

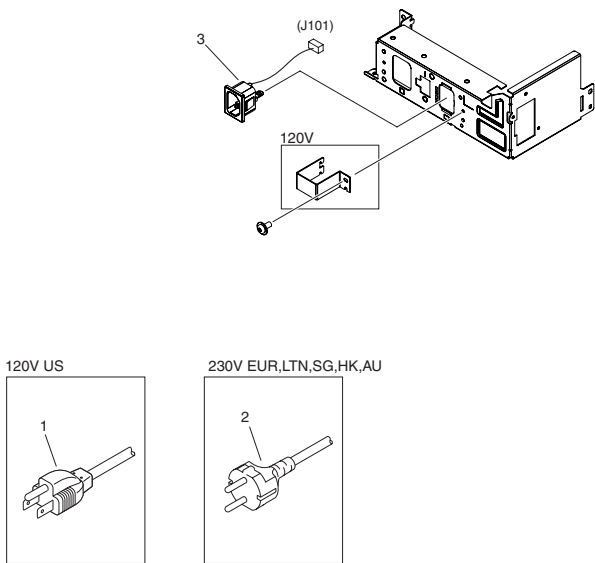

FIGURE & KEY NO.	PARTS NUMBER	RANK	Q'TY	DESCRIPTION	SERIAL NUMBER/REMARKS	SVC
Fig.140	NPN		RF	POWER CORD TERMINAL ASS'Y		
1	FM4-0040-000		1	CORD, POWER	120V US	
2	FM2-4786-000		1	POWER CORD	230V EUR, LTN, SG, HK, AU	
3	FM4-7621-000		1	CABLE, AC INLET		



FIGURE 250  
MAIN DRIVE ASSEMBLY

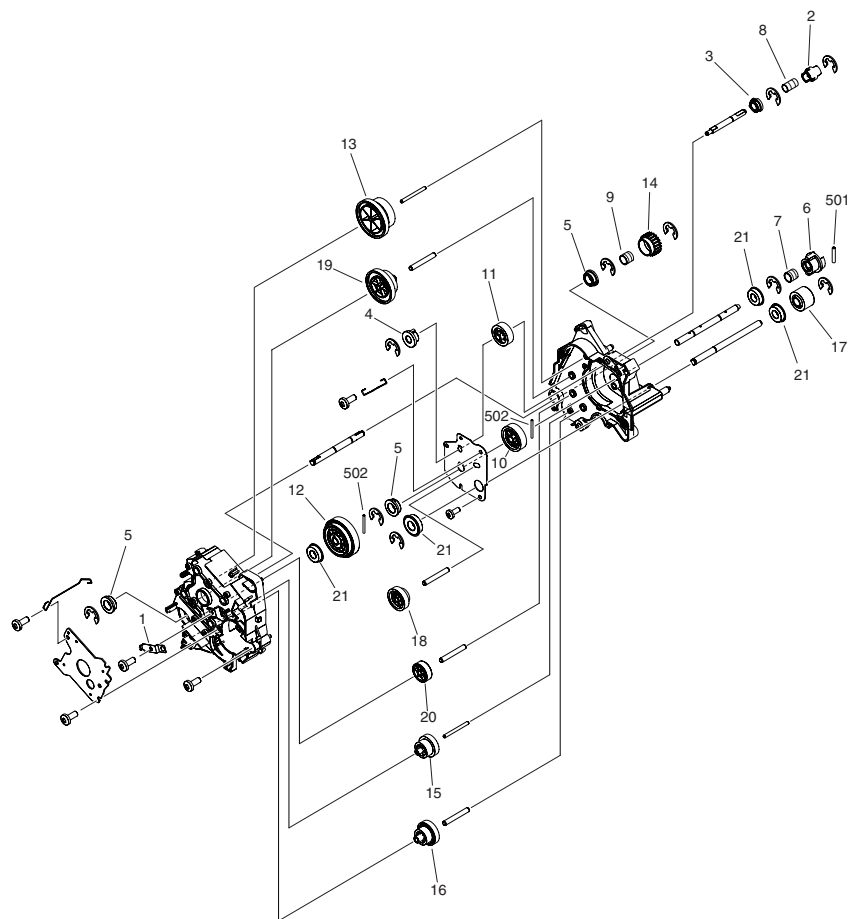

FIGURE & KEY NO.	PARTS NUMBER	R A N K	Q'TY	DESCRIPTION	SERIAL NUMBER/ REMARKS	S V C
Fig.250	FM4-9179-000		1	MAIN DRIVE ASSEMBLY		
1	FE2-0459-000		1	PLATE, GROUNDING		
2	FC9-0922-000		1	COUPLING		
3	FC9-0923-000		1	BUSHING		
4	FC9-0924-000		1	BUSHING		
5	FC9-1593-000		3	BUSHING		
6	FC7-2666-000		1	COUPLING, DRUM		
7	FU7-2962-000		1	SPRING, COMPRESSION		
8	FU7-2960-000		1	SPRING, COMPRESSION		
9	FU7-2961-000		1	SPRING, COMPRESSION		
10	FU8-0539-000		1	GEAR, 40T		
11	FU8-0540-000		1	GEAR, 25T		
12	FU8-0541-000		1	GEAR, 99T/52T		
13	FU8-0542-000		1	GEAR, 99T/75T		
14	FU8-0547-000		1	GEAR, 22T		
15	FU8-0555-000		1	GEAR, 35T/26T		
16	FU9-0378-000		1	GEAR, 24T/39T		
17	FU9-0379-000		1	GEAR, 21T		
18	FU9-0380-000		1	GEAR, 18T		
19	FU9-0381-000		1	GEAR, 37T/87T		
20	FU9-0382-000		1	GEAR, 29T		
21	XG9-0508-000		4	BEARING, BALL, F688ZZ		
501	XD3-2250-122		1	PIN, DOWELL, 2.5X12		
502	XD3-2200-222		2	PIN		

FIGURE 260  
PAPER PICK-UP DRIVE ASSEMBLY  
(UPPER)(EXCEPT IR-ADV 4251 SERIES)

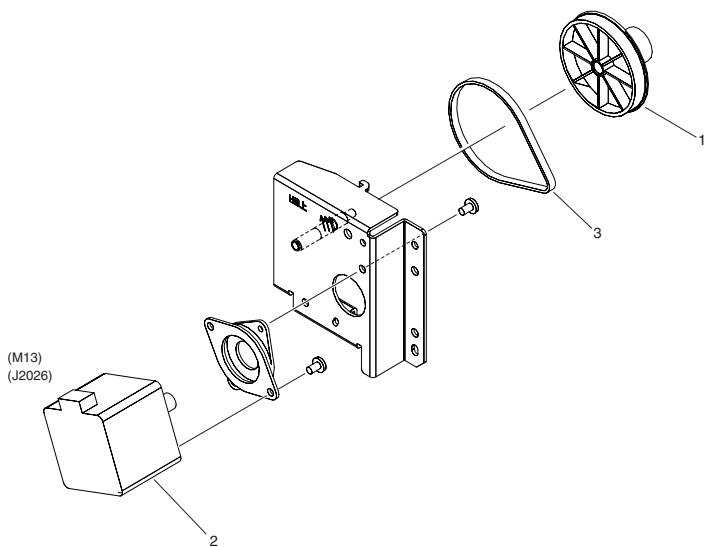

FIGURE & KEY NO.	PARTS NUMBER	RANK	Q'TY	DESCRIPTION	SERIAL NUMBER/REMARKS	SVC
Fig.260	FM4-7923-000		1	PAPER PICK-UP DRIVE ASS'Y	UPPER,EXCEPT IR-ADV 4251 SERIES	
1	FC5-1516-000		1	PULLEY, 80T		
2	FK2-7327-000		1	MOTOR, STEPPING	M13	
3	XF2-1609-040		1	BELT, TIMING		

FIGURE 261  
PAPER PICK-UP DRIVE ASSEMBLY  
(LOWER)(EXCEPT IR-ADV 4251 SERIES)

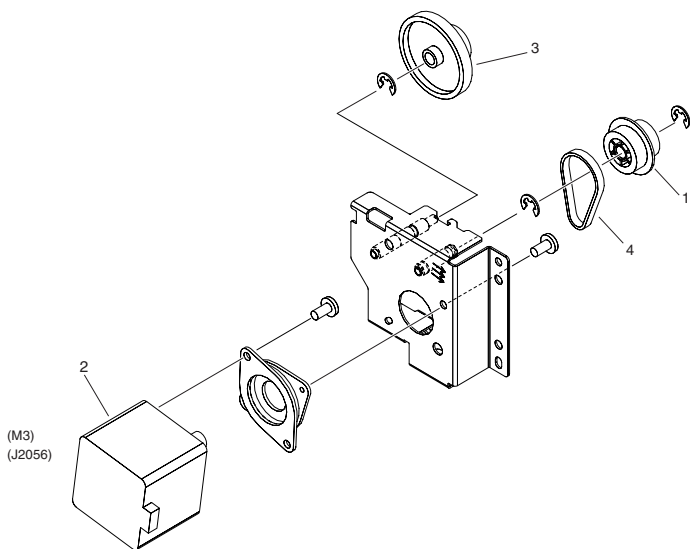

FIGURE & KEY NO.	PARTS NUMBER	R A N K	Q'TY	DESCRIPTION	SERIAL NUMBER/ REMARKS	S V C
Fig.261	FM4-7902-000		1	PAPER PICK-UP DRIVE ASS'Y	LOWER, EXCEPT IR-ADV 4251 SERIES	
1	FC6-5022-000		1	PULLEY, 34T		
2	FK2-7327-000		1	MOTOR, STEPPING	M3	
3	FU3-0285-000		1	GEAR, 80T/16T		
4	XF2-1604-940		1	BELT, TIMING		

FIGURE 262  
PAPER PICK-UP DRIVE ASSEMBLY (IR-ADV 4251  
SERIES)

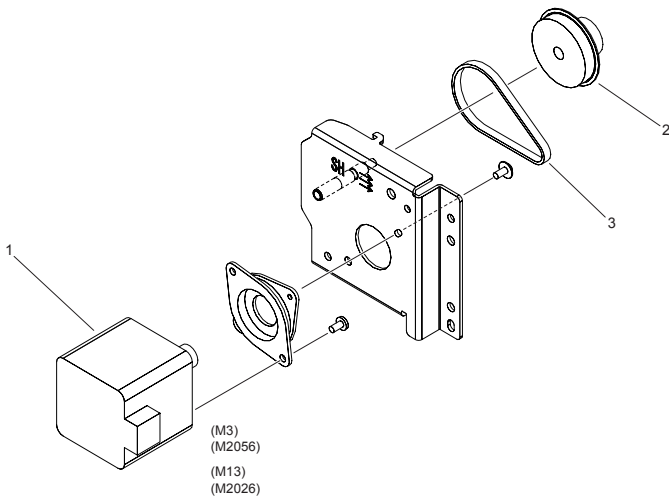

FIGURE & KEY NO.	PARTS NUMBER	R A N K	Q'TY	DESCRIPTION	SERIAL NUMBER/ REMARKS	S V C
Fig.262	FM4-7922-000		2	PAPER PICK-UP DRIVE ASSEMBLY	IR-ADV 4251 SERIES	
1	FK2-7326-000		1	MOTOR, DC	M3,M13	
2	FU7-0353-000		1	PULLEY, 53T/GEAR, 16T		
3	XF2-1607-340		1	BELT, TIMING		

FIGURE 263  
DUPLEXING DRIVE ASSEMBLY

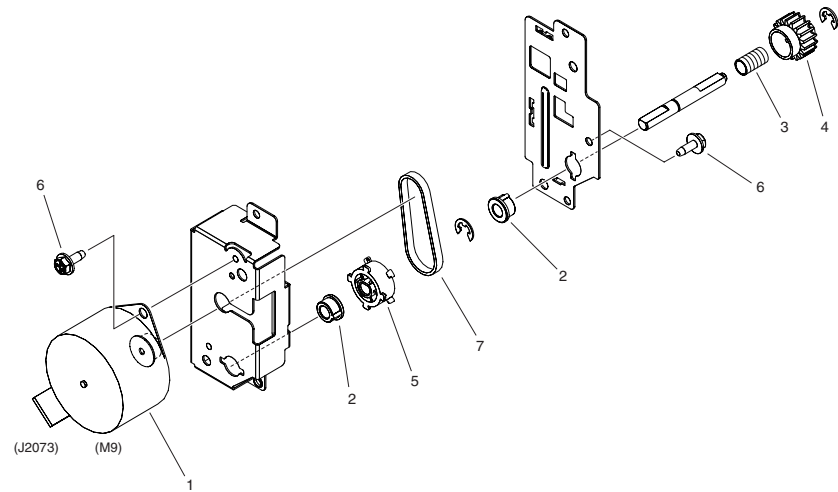

FIGURE & KEY NO.	PARTS NUMBER	R A N K	Q'TY	DESCRIPTION	SERIAL NUMBER/ REMARKS	S V C
Fig.263	FM4-7917-000		1	DUPLEXING DRIVE ASSEMBLY	M9	
1	FK3-1307-000		1	MOTOR, STEPPING, DC		
2	FS5-1943-000		2	BUSHING		
3	FU7-2960-000		1	SPRING, COMPRESSION		
4	FU8-0585-000		1	GEAR, 18T		
5	FU9-0375-000		1	PULLEY, 30T		
6	XA9-1567-000		4	SCREW, RS, M3X8.5		
7	XF2-1606-040		1	BELT, TIMING		

FIGURE 270  
CARTRIDGE LEFT RAIL ASSEMBLY

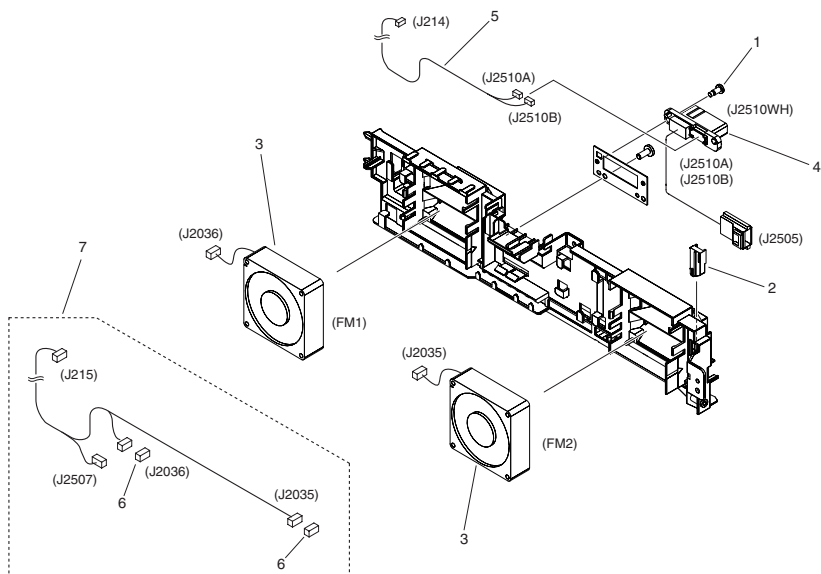

FIGURE & KEY NO.	PARTS NUMBER	RANK	Q'TY	DESCRIPTION	SERIAL NUMBER/REMARKS	SVC
Fig.270	NPN		RF	CARTRIDGE LEFT RAIL ASSEMBLY	FM1,FM2	
1	FC9-0795-000		2	SCREW, STEPPED		
2	FC9-1618-000		1	STOPPER, DRUM		
3	FK2-0360-000		2	FAN		
4	FM4-2918-000		1	CABLE, DRAWER		
5	FM4-7624-000		1	CABLE, ENGINE DRAWER DC		
6	VS1-7177-003		2	CONNECTOR, SNAP TIGHT, BK		
7	FM4-7632-000		1	CABLE, FAN		

### FIGURE 271

#### CARTRIDGE RIGHT RAIL ASSEMBLY

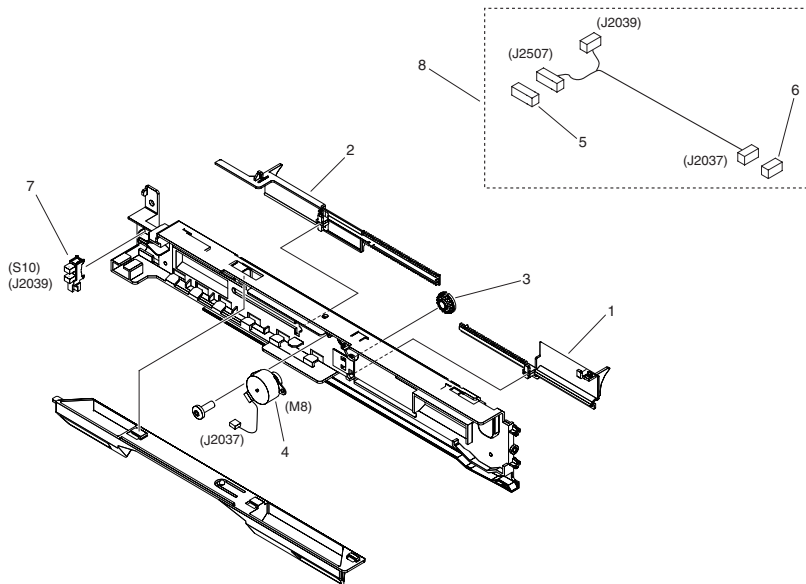

FIGURE & KEY NO.	PARTS NUMBER	R A N K	Q'TY	DESCRIPTION	SERIAL NUMBER/ REMARKS	S V C
Fig.271	NPN		RF	CARTRIDGE RIGHT RAIL ASSEMBLY		
1	FC9-0733-000		1	SHUTTER, FRONT		
2	FC9-0734-000		1	SHUTTER, REAR		
3	FC9-1683-000		1	PINION, 18T		
4	FK2-9148-000		1	MOTOR, STEPPING	M8	
5	VS1-7173-007		1	CONNECTOR, SNAP TIGHT, 7P		
6	VS1-7177-004		1	CONNECTOR, SNAP TIGHT, BK		
7	WG8-5836-000		1	IC PHOTOINTERRUPTER, HYBRID	S10	
8	FM4-2950-000		1	CABLE, SIDE END SHUTTER		



FIGURE 280  
FIRST DELIVERY DRIVE ASSEMBLY

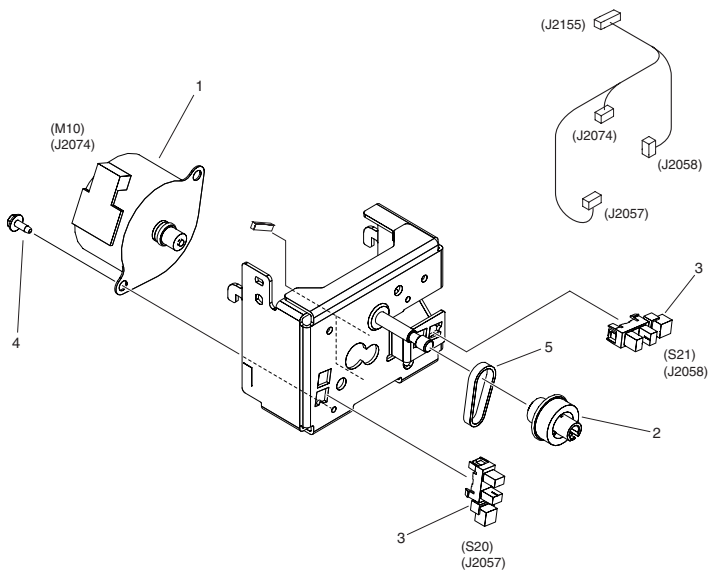

FIGURE & KEY NO.	PARTS NUMBER	R A N K	Q'TY	DESCRIPTION	SERIAL NUMBER/ REMARKS	S V C
Fig.280	FM4-7918-000		1	FIRST DELIVERY DRIVE ASSEMBLY		
1	FK3-1309-000		1	MOTOR, STEPPING, DC	M10	
2	FU9-0376-000		1	GEAR, 18T/PULLEY, 20T		
3	WG8-5836-000		2	IC PHOTOINTERRUPTER, HYBRID	S20,S21	
4	XA9-1567-000		2	SCREW, RS, M3X8.5		
5	XF2-1603-640		1	BELT, TIMING		

FIGURE 300  
CASSETTE ASSEMBLY (UPPER)

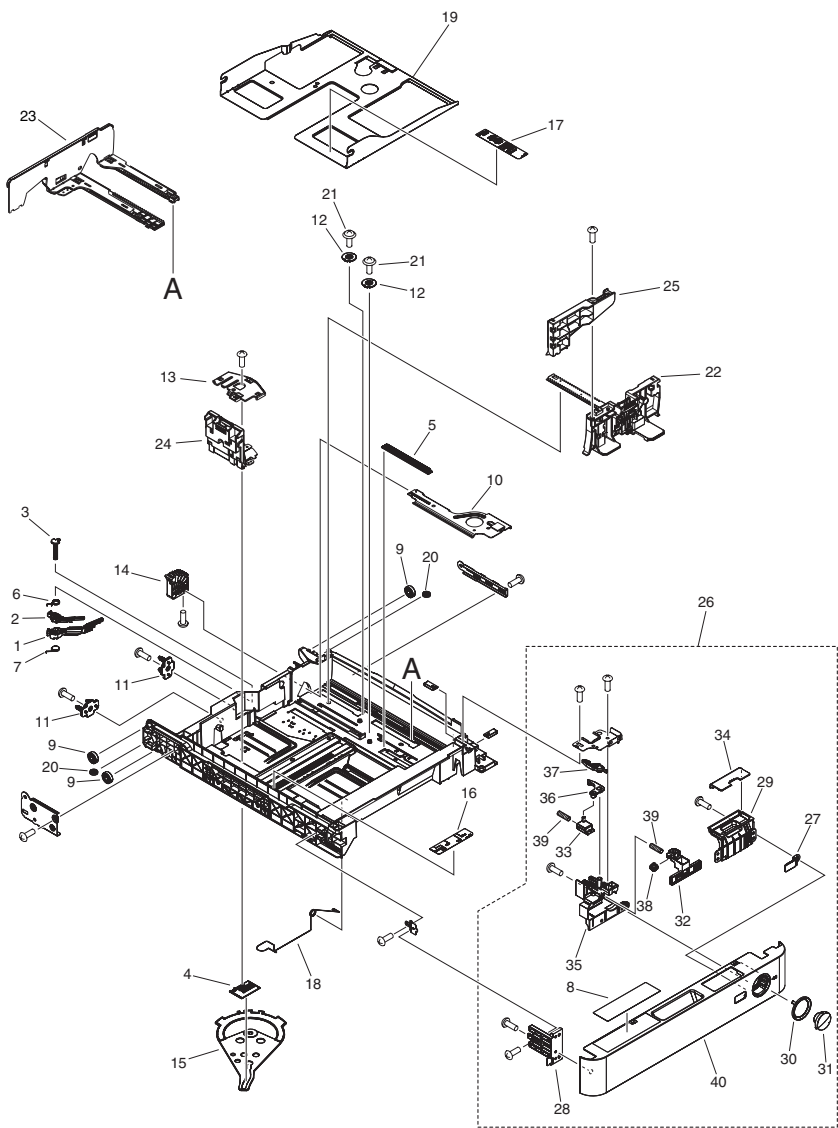

FIGURE & KEY NO.	PARTS NUMBER	R A N K	Q'TY	DESCRIPTION	SERIAL NUMBER/ REMARKS	S V C
Fig.300	FM4-7880-000		1	CASSETTE ASSEMBLY	UPPER	
1	FC8-2469-000		1	DIAL, DETECT, SMALL		
2	FC8-2470-000		1	DIAL, DETECT, LARGE		
3	FC8-2474-000		1	SHAFT		
4	FC8-2475-000		1	PLATE, JOINT		
5	FC8-2670-000		1	PLATE, FREE STOP		
6	FC8-2671-000		1	SPRING, TORSION		
7	FC8-2672-000		1	SPRING, TORSION		
8	FC8-4966-000		1	LABEL, PAPER PICK-UP OPERATION		
9	FC8-4970-000		3	ROLLER, CASSETTE SWING		
10	FL3-2859-000		1	PLATE, LIFTER		
11	FC8-4989-000		2	PIN, SIZE DETECT POSITIONING		
12	FC8-4990-000		2	GEAR, 14T		
13	FC8-4996-000		1	COVER, TOP		
14	FC9-0129-000		1	GEAR, 9T		
15	FC9-0130-000		1	LINK, BACK END DETECT		
16	FC9-7243-000		1	LABEL, INDEX, SIZE M, BACK END		
17	FC9-7242-000		1	LABEL, INDEX, SIZE M, SIDE		
18	FC9-0140-000		1	SPRING, GROUNDING		
19	FL2-9472-000		1	PLATE, CENTER		
20	FS5-6945-000		2	COLLAR, REGISTRATION MULTI		
21	XA9-1523-000		2	SCREW, B, M4X8		
22	FM3-8905-010		1	SIDE END PLATE ASSEMBLY, FRONT		
23	FM3-8906-010		1	SIDE END PLATE ASSEMBLY, REAR		
24	FM3-8907-000		1	BACK END LIMIT PLATE ASSEMBLY		
25	FM3-8912-000		1	PAPER SIDE END EXTENSION ASS'Y		
26	FM4-7881-000		1	CASSETTE FRONT COVER ASS'Y		
27	FC8-4967-000		1	WINDOW, CST FR. COVER IND.		
28	FC8-4993-000		1	PLATE, COVER ATTACHMENT, LEFT		
29	FC9-0136-000		1	HOLDER, SIZE INDEX		
30	FC8-8182-000		1	RING, BUTTON		
31	FC8-4985-000		1	BUTTON, PUSHING		

FIGURE & KEY NO.	PARTS NUMBER	R A N K	Q'TY	DESCRIPTION	SERIAL NUMBER/ REMARKS	S V C
32	FC8-4986-000		1	LINK, BUTTON, UPPER, 2		
33	FC8-4987-000		1	LINK, BUTTON, LOWER		
34	FC9-4042-000		1	COVER, SIZEPLATE		
35	FC0-2590-000		1	HOLDER, LOCK ARM, RIGHT		
36	FC9-7259-000		1	ARM, LOCK, A		
37	FC9-7260-000		1	ARM, LOCK, B		
38	FC9-7261-000		1	ROLLER, LINK		
39	FU7-2518-000		2	SPRING, COMPRESSION		
40	FC8-8181-010		1	COVER, CASSETTE FRONT		

FIGURE 301  
CASSETTE ASSEMBLY (LOWER)

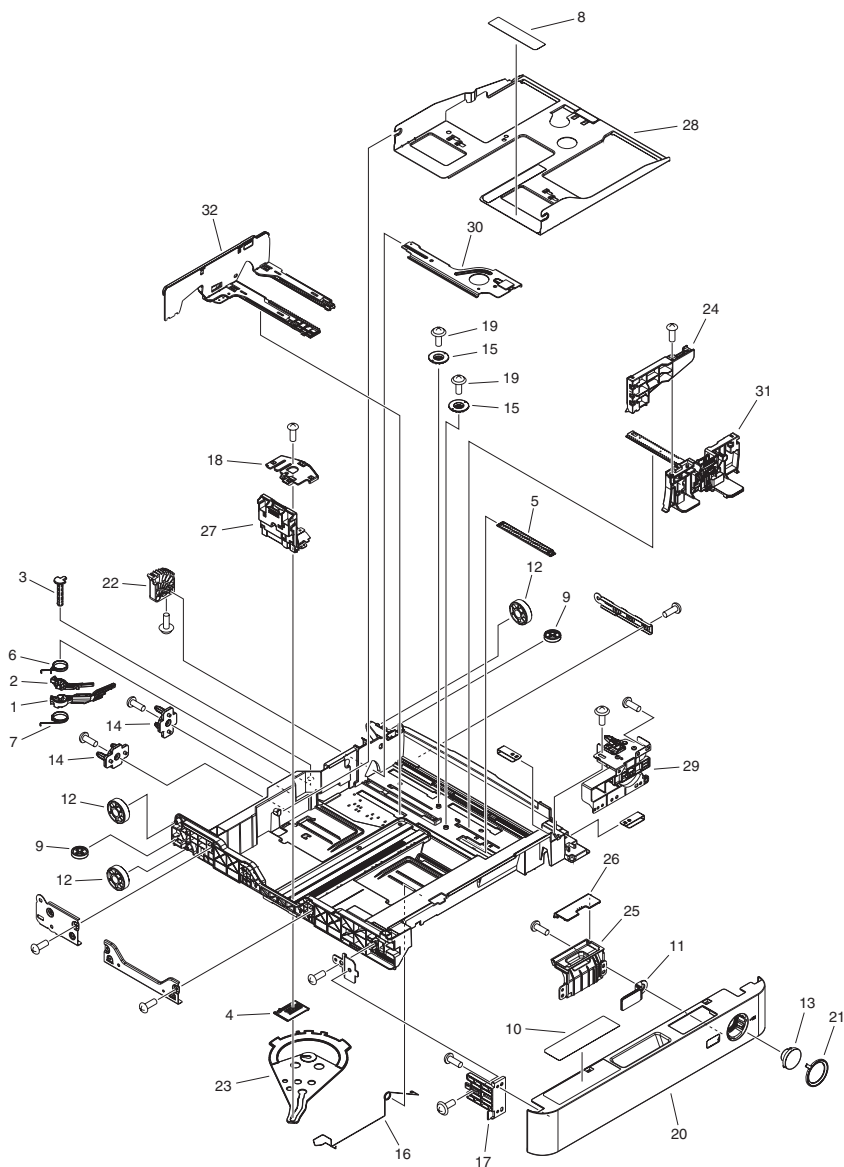

FIGURE & KEY NO.	PARTS NUMBER	R A N K	Q'TY	DESCRIPTION	SERIAL NUMBER/ REMARKS	S V C
Fig.301	FM3-8153-000		1	CASSETTE ASSEMBLY	LOWER	
1	FC8-2469-000		1	DIAL, DETECT, SMALL		
2	FC8-2470-000		1	DIAL, DETECT, LARGE		
3	FC8-2474-000		1	SHAFT, SUPPORT		
4	FC8-2475-000		1	PLATE, JOINT		
5	FC8-2670-000		1	PLATE, FREE STOP		
6	FC8-2671-000		1	SPRING, TORSION		
7	FC8-2672-000		1	SPRING, TORSION		
8	FC8-4962-000		1	LABEL, SIZE INDEX, SIDE, LARGE		
9	FS5-6945-000		2	COLLAR, REGISTRATION MULTI		
10	FC8-4966-000		1	LABEL, PAPER PICK-UP OPERATION		
11	FC8-4967-000		1	WINDOW, CST FR. COVER IND.		
12	FC8-4970-000		3	ROLLER, CASSETTE SWING		
13	FC8-4985-000		1	BUTTON, PUSHING		
14	FC8-4989-000		2	PIN, SIZE DETECT POSITIONING		
15	FC8-4990-000		2	GEAR, 14T		
16	FC8-4992-000		1	WIRE,CENTER PLATE GROUNDING,L		
17	FC8-4993-000		1	PLATE, COVER ATTACHMENT, LEFT		
18	FC8-4996-000		1	COVER, TOP		
19	XA9-1523-000		2	SCREW, B, M4X8		
20	FC8-8181-010		1	COVER, CASSETTE FRONT		
21	FC8-8182-000		1	RING, BUTTON		
22	FC9-0129-000		1	GEAR, 9T		
23	FC9-0130-000		1	LINK, BACK END DETECT		
24	FM3-8912-000		1	PAPER SIDE END EXTENSION ASS'Y		
25	FC9-0136-000		1	HOLDER, SIZE INDEX		
26	FC9-4042-000		1	COVER, SIZEPLATE		
27	FM3-8907-000		1	BACK END LIMIT PLATE ASSEMBLY		
28	FL2-9472-000		1	PLATE, CENTER		
29	FM3-8913-000		1	BUTTON LINK ASSEMBLY		
30	FL3-2859-000		1	PLATE, LIFTER		
31	FM3-8905-010		1	SIDE END PLATE ASSEMBLY, FRONT		

FIGURE & KEY NO.	PARTS NUMBER	R A N K	Q'TY	DESCRIPTION	SERIAL NUMBER/ REMARKS	S V C
32	FM3-8906-010		1	SIDE END PLATE ASSEMBLY, REAR		

FIGURE 310  
PAPER PICK-UP ASSEMBLY (UPPER)

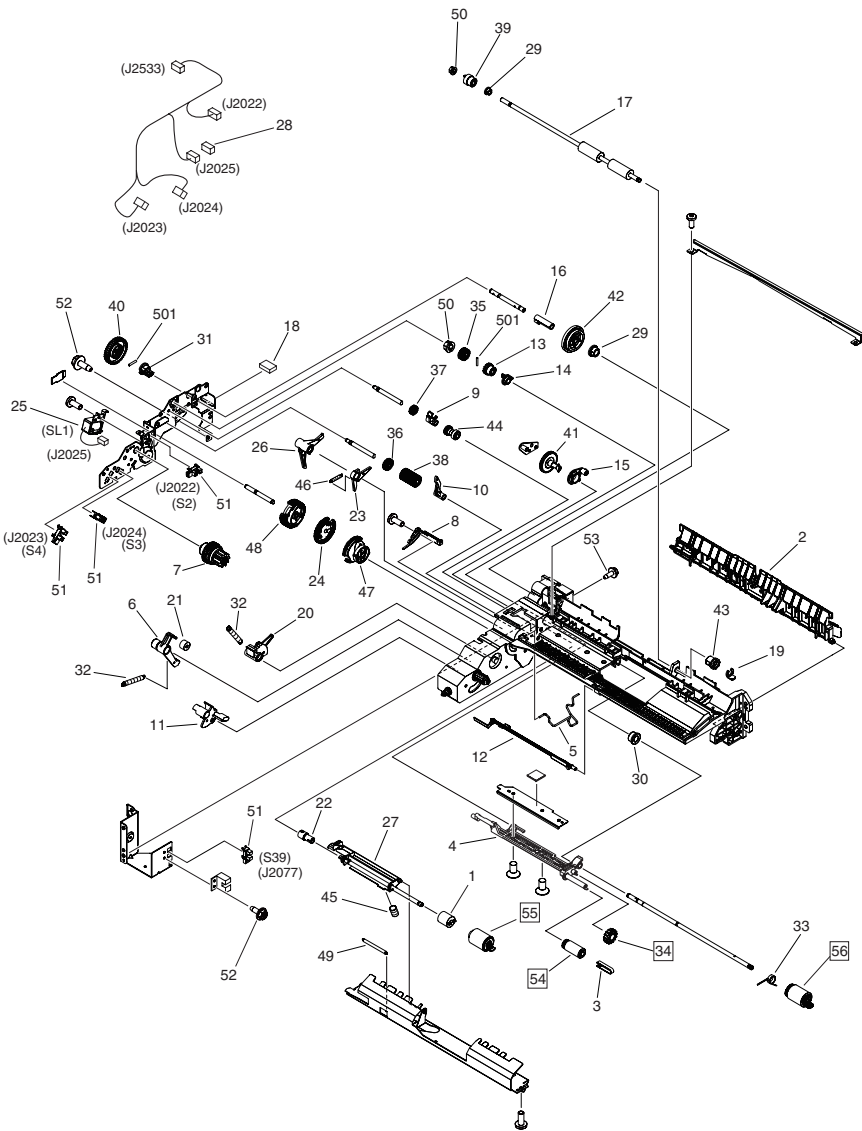



FIGURE & KEY NO.	PARTS NUMBER	R A N K	Q'TY	DESCRIPTION	SERIAL NUMBER/ REMARKS	S V C
Fig.310	FM4-9175-000		1	PAPER PICK-UP ASSEMBLY		
1	FB6-3410-000		1	LIMITER, TORQUE		
2	FC5-0595-010		1	GUIDE, VERTICAL PATH		
3	FC7-5845-000		1	STOPPER, ROLLER		
4	FC0-6755-000		1	HOLDER, PAPER PICK-UP ROLLER		
5	FB6-3388-000		1	ROD, SEPARATION ROLLER RELEASE		
6	FB6-3389-000		1	CLAW, PICK-UP		
7	FB6-3391-000		1	GEAR, RATCHET		
8	FB6-3392-020		1	SPRING, LEAF		
9	FB6-3395-000		1	ARM, PAPER FEED SHAFT		
10	FB6-3396-010		1	LOCK, PICK-UP		
11	FB6-3397-000		1	FLAG, PAPER SENSOR		
12	FB6-3398-000		1	FLAG, PAPER DETECT SENSOR		
13	FB6-3402-000		1	GEAR, RATCHET		
14	FB6-3403-000		1	COUPLING, FEED SHAFT STOP		
15	FB6-3404-000		1	COUPLING, SEPARATION SHAFT		
16	FB6-3413-000		1	COLLAR, PAPER PICK-UP SHAFT		
17	FB6-4852-000		1	ROLLER, VERTICAL PATH		
18	VS1-7173-014		1	CONNECTOR, SNAP TIGHT, 14P, W		
19	FC6-9867-000		1	RING, RETAINING		
20	FC8-1178-000		1	CLAW, PAPER PICK-UP		
21	FC8-1202-000		1	DAMPER		
22	FC9-4290-010		1	JOINT, RETARD		
23	FC9-7253-000		1	ARM, LIFTING		
24	FL3-6661-000		1	GEAR, 46T		
25	FK2-0408-000		1	SOLENOID	SL1	
26	FM3-4146-000		1	PICK-UP ARM UNIT		
27	FM4-2525-000		1	HOLDER, SEPARATION ROLLER		
28	VS1-7177-002		1	CONNECTOR, SNAP TIGHT, BK		
29	FS1-1205-000		2	BUSHING		
30	FS5-1943-000		1	BUSHING		
31	FS6-1063-000		1	BUSHING		

FIGURE & KEY NO.	PARTS NUMBER	R A N K	Q'TY	DESCRIPTION	SERIAL NUMBER/ REMARKS	S V C
32	FS7-2800-000		2	SPRING, TENSION	[DP]	
33	FS7-2801-000		1	SPRING, TORSION		
34	FU0-0043-000		1	GEAR, 15T		
35	FU3-0282-000		1	GEAR, 21T		
36	FU3-0283-000		1	GEAR, 21T		
37	FU3-0284-000		1	GEAR, 16T		
38	FU3-0288-000		1	GEAR, 21T		
39	FU3-0289-000		1	GEAR, 14T		
40	FU3-0347-000		1	GEAR, 41T		
41	FU3-0349-000		1	GEAR, 41T		
42	FU3-0350-000		1	GEAR, 41T/41T		
43	FU5-1763-000		1	BUSHING		
44	FU3-0352-000		1	GEAR, 16T/16T		
45	FU6-2684-000		1	SPRING, COMPRESSION		
46	FU6-2784-000		1	SPRING, TENSION		
47	FU7-0445-000		1	GEAR, 42T		
48	FU8-0214-000		1	GEAR, 51T		
49	FU7-5378-000		1	SPRING, TENSION		
50	RS5-1567-000		2	BUSHING		
51	WG8-5836-000		4	IC PHOTOINTERRUPTER, HYBRID	S2,S3,S4,S39	
52	XA9-0656-000		1	SCREW,RS,M3X10	[DP]	
53	XA9-1567-000		1	SCREW, RS, M3X8.5		
54	FB6-3405-000		1	ROLLER, PAPER PICK-UP		
55	FC6-6661-000		1	ROLLER, SEPARATION		
56	FC6-7083-000		1	ROLLER, FEED/SEPARATION	[DP]	
501	XD3-2200-122		3	PIN, DOWEL		

FIGURE 311  
PAPER PICK-UP ASSEMBLY (LOWER)

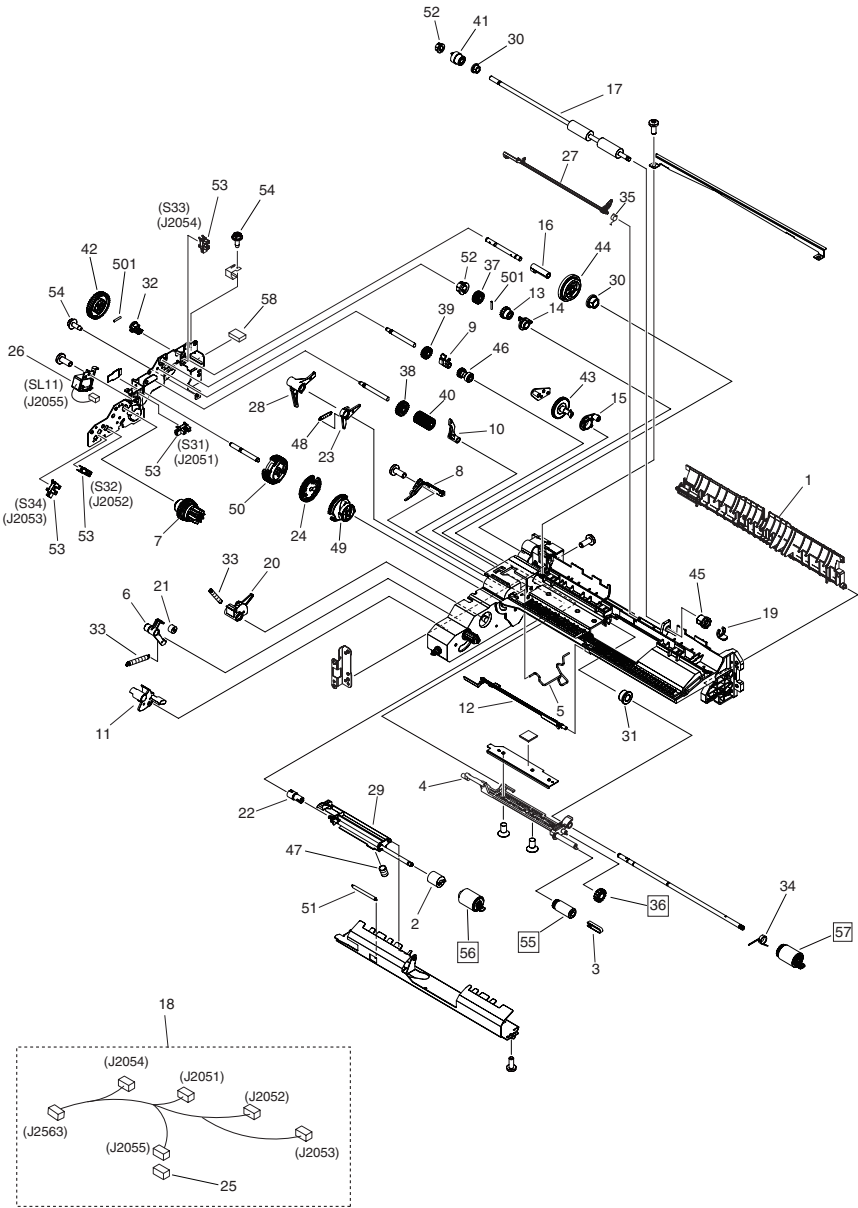
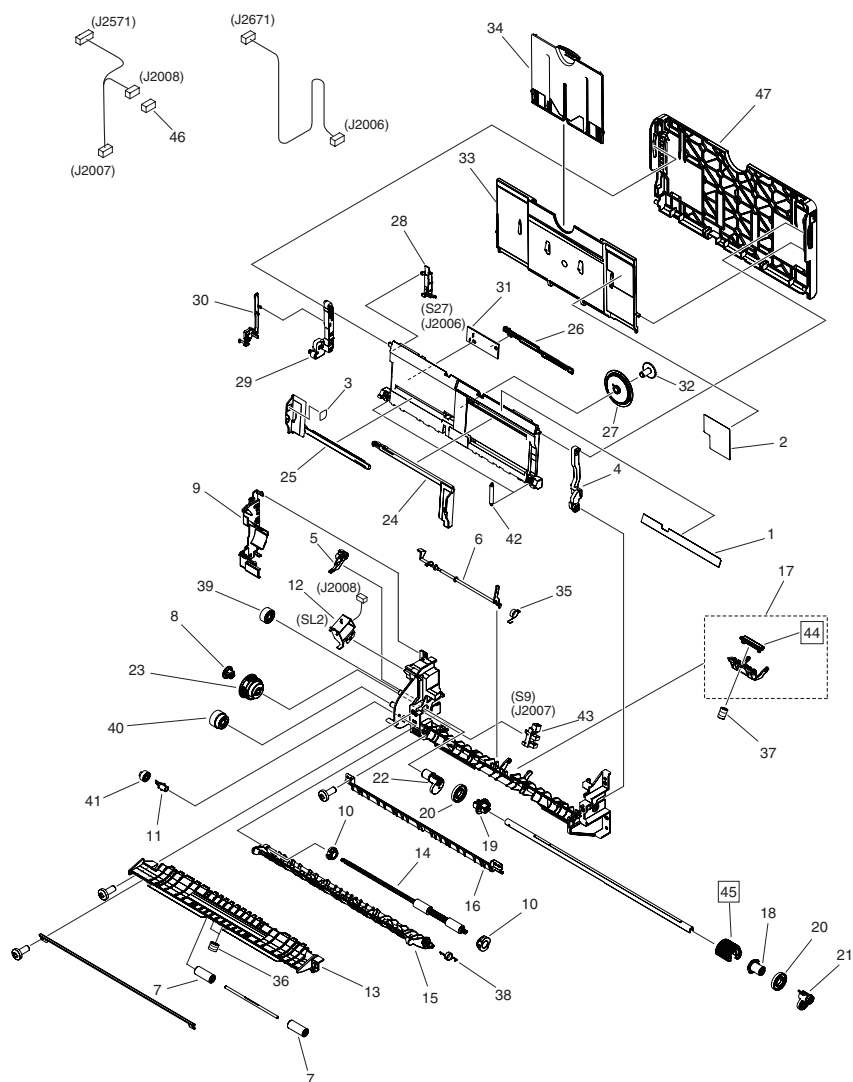

FIGURE & KEY NO.	PARTS NUMBER	R A N K	Q'TY	DESCRIPTION	SERIAL NUMBER/ REMARKS	S V C
Fig.311	FM4-9177-000		1	PAPER PICK-UP ASSEMBLY		
1	FB6-3387-000		1	GUIDE, VERTICAL PATH		
2	FB6-3410-000		1	LIMITER, TORQUE		
3	FC7-5845-000		1	STOPPER, ROLLER		
4	FC0-6755-000		1	HOLDER, PAPER PICK-UP ROLLER		
5	FB6-3388-000		1	ROD, SEPARATION ROLLER RELEASE		
6	FB6-3389-000		1	CLAW, PICK-UP		
7	FB6-3391-000		1	GEAR, RATCHET		
8	FB6-3392-020		1	SPRING, LEAF		
9	FB6-3395-000		1	ARM, PAPER FEED SHAFT		
10	FB6-3396-010		1	LOCK, PICK-UP		
11	FB6-3397-000		1	FLAG, PAPER SENSOR		
12	FB6-3398-000		1	FLAG, PAPER DETECT SENSOR		
13	FB6-3402-000		1	GEAR, RATCHET		
14	FB6-3403-000		1	COUPLING, FEED SHAFT STOP		
15	FB6-3404-000		1	COUPLING, SEPARATION SHAFT		
16	FB6-3413-000		1	COLLAR, PAPER PICK-UP SHAFT		
17	FB6-4852-000		1	ROLLER, VERTICAL PATH		
18	FG3-2302-020		1	CABLE, PAPER PICK-UP UNIT		
19	FC6-9867-000		1	RING, RETAINING		
20	FC8-1178-000		1	CLAW, PAPER PICK-UP		
21	FC8-1202-000		1	DAMPER		
22	FC9-4290-010		1	JOINT, RETARD		
23	FC9-7253-000		1	ARM, LIFTING		
24	FL3-6661-000		1	GEAR, 46T		
25	VS1-7177-002		1	CONNECTOR, SNAP TIGHT, BK		
26	FK2-0408-000		1	SOLENOID	SL11	
27	FL3-8032-000		1	FLAG, REGISTRATION SENSOR		
28	FM3-4146-000		1	PICK-UP ARM UNIT		
29	FM4-2525-000		1	HOLDER, SEPARATION ROLLER		
30	FS1-1205-000		2	BUSHING		
31	FS5-1943-000		1	BUSHING		

FIGURE & KEY NO.	PARTS NUMBER	R A N K	Q'TY	DESCRIPTION	SERIAL NUMBER/ REMARKS	S V C
32	FS6-1063-000		1	BUSHING	[DP]	
33	FS7-2800-000		2	SPRING, TENSION		
34	FS7-2801-000		1	SPRING, TORSION		
35	FS7-2803-000		1	SPRING, TORSION		
36	FU0-0043-000		1	GEAR, 15T		
37	FU3-0282-000		1	GEAR, 21T		
38	FU3-0283-000		1	GEAR, 21T		
39	FU3-0284-000		1	GEAR, 16T		
40	FU3-0288-000		1	GEAR, 21T		
41	FU3-0289-000		1	GEAR, 14T		
42	FU3-0347-000		1	GEAR, 41T		
43	FU3-0349-000		1	GEAR, 41T		
44	FU3-0350-000		1	GEAR, 41T/41T		
45	FU5-1763-000		1	BUSHING		
46	FU3-0352-000		1	GEAR, 16T/16T		
47	FU6-2684-000		1	SPRING, COMPRESSION		
48	FU6-2784-000		1	SPRING, TENSION		
49	FU7-0445-000		1	GEAR, 42T		
50	FU8-0214-000		1	GEAR, 51T		
51	FU7-5378-000		1	SPRING, TENSION		
52	RS5-1567-000		2	BUSHING		
53	WG8-5836-000		4	IC PHOTOINTERRUPTER, HYBRID	S31,S32,S33,S34	
54	XA9-0656-000		1	SCREW,RS,M3X10	[DP]	
55	FB6-3405-000		1	ROLLER, PAPER PICK-UP		
56	FC6-6661-000		1	ROLLER, SEPARATION		
57	FC6-7083-000		1	ROLLER, FEED/SEPARATION		
58	VS1-7173-014		1	CONNECTOR, SNAP TIGHT, 14P, W		
501	XD3-2200-122		3	PIN, DOWEL		

# FIGURE 312

## マルチ給紙部



NOTE : This assembly is included in the assembly shown in Figure 102.

注 : このユニットはFigure 102のユニットに含まれます。

NOTE : This assembly dose not include the parts shown with key No. 1, 2 and 3.

注 : このユニットにKey No. 1, 2, 3の部品は含まれません。

FIGURE & KEY NO.	PARTS NUMBER	R A N K	Q'TY	DESCRIPTION	SERIAL NUMBER/ REMARKS	S V C
Fig.312	FM4-7333-010		1	MULTI PAPER PICK-UP ASSEMBLY	SEE NOTE	
1	FE3-4753-000		1	LABEL, DOCUMENT SIZE	SEE NOTE,A/INCH SIZE	
1	FE3-4754-000		1	LABEL, DOCUMENT SIZE	SEE NOTE,A SIZE	
1	FE3-4755-000		1	LABEL, DOCUMENT SIZE	SEE NOTE,AB/INCH SIZE	
2	FC0-4669-000		1	LABEL, PAPER SET INSTRUCTION	SEE NOTE	
3	FC0-4670-000		1	LABEL, DOCUMENT MAXIMUM LOAD	SEE NOTE	
4	FC0-2608-000		1	HINGE, MULTI PICK-UP, REAR		
5	FC0-2611-000		1	STOPPER		
6	FC0-5222-000		1	FLAG, MULTI PAPER SENSOR		
7	FC9-0670-000		2	ROLLER, EXTRACTION		
8	FC9-0671-000		1	CAP, SHAFT CONDUCTIVE		
9	FC9-0672-000		1	COVER, MULTI SENSOR		
10	FC9-0923-000		2	BUSHING		
11	FC9-1026-000		1	BUSHING		
12	FK2-1410-000		1	SOLENOID	SL2	
13	FL3-1348-010		1	GUIDE, MULTI, UPPER		
14	FL3-1349-000		1	ROLLER, MULTI EXTRACTION DRIVE		
15	FL0-2517-000		1	GUIDE, MULTI LOWER		
16	FL3-5605-000		1	GUIDE, VERTICAL PATH		
17	FM3-9287-010		1	MULTI SEPARATION PAD ASSEMBLY		
18	FC9-0684-000		1	BUSHING		
19	FC9-0685-000		1	BUSHING		
20	FC9-0687-000		2	ROLLER, MULTI		
21	FC9-0688-000		1	CAM, MULTI, FRONT		
22	FC9-0689-000		1	CAM, MULTI, REAR		
23	FM3-9293-000		1	MULTI PAPER PICK-UP GEAR ASS'Y		
24	FC0-2603-000		1	PLATE, PAPER SIDE END, FRONT		
25	FC0-2604-000		1	PLATE, PAPER SIDE END, REAR		
26	FC0-2605-000		1	RACK, PAPER SIDE END		
27	FC0-2606-000		1	GEAR, 54T/18T		
28	FC0-2607-000		1	COVER, CABLE		
29	FC0-2609-000		1	HINGE, MULTI PICK-UP, FRONT		

FIGURE & KEY NO.	PARTS NUMBER	R A N K	Q'TY	DESCRIPTION	SERIAL NUMBER/ REMARKS	S V C
30	FC0-2610-000		1	COVER, HINGE	S27	
31	FM2-2768-000		1	MULTI FEED SIZE PCB ASSEMBLY		
32	XA9-1523-000		1	SCREW, B, M4X8		
33	FC0-2525-000		1	TRAY, MULTI EXTENSION, 1		
34	FC0-2526-000		1	TRAY, MULTI EXTENSION, 2		
35	FU7-2925-000		1	SPRING, TORSION		
36	FU7-2926-000		2	SPRING, COMPRESSION		
37	FU7-2971-000		1	SPRING, COMPRESSION		
38	FU7-2974-000		1	SPRING, TORSION		
39	FU8-0525-000		1	GEAR, 21T		
40	FU8-0526-000		1	GEAR 27T/25T		
41	FU8-0527-000		1	GEAR, 19T		
42	FU8-2804-000		2	SPRING, TENSION		
43	WG8-5836-000		1	IC PHOTOINTERRUPTER, HYBRID	S9	
44	FL3-3469-000		1	PAD, SEPARATION	[DP]	
45	FL3-1352-000		1	ROLLER, PAPER PICK-UP	[DP]	
46	VS1-7507-002		1	CONNECTOR, 2P		
47	FC0-2527-000		1	COVER, MULTI		



# FIGURE 313 DUPLEXING FEED GUIDE ASSEMBLY

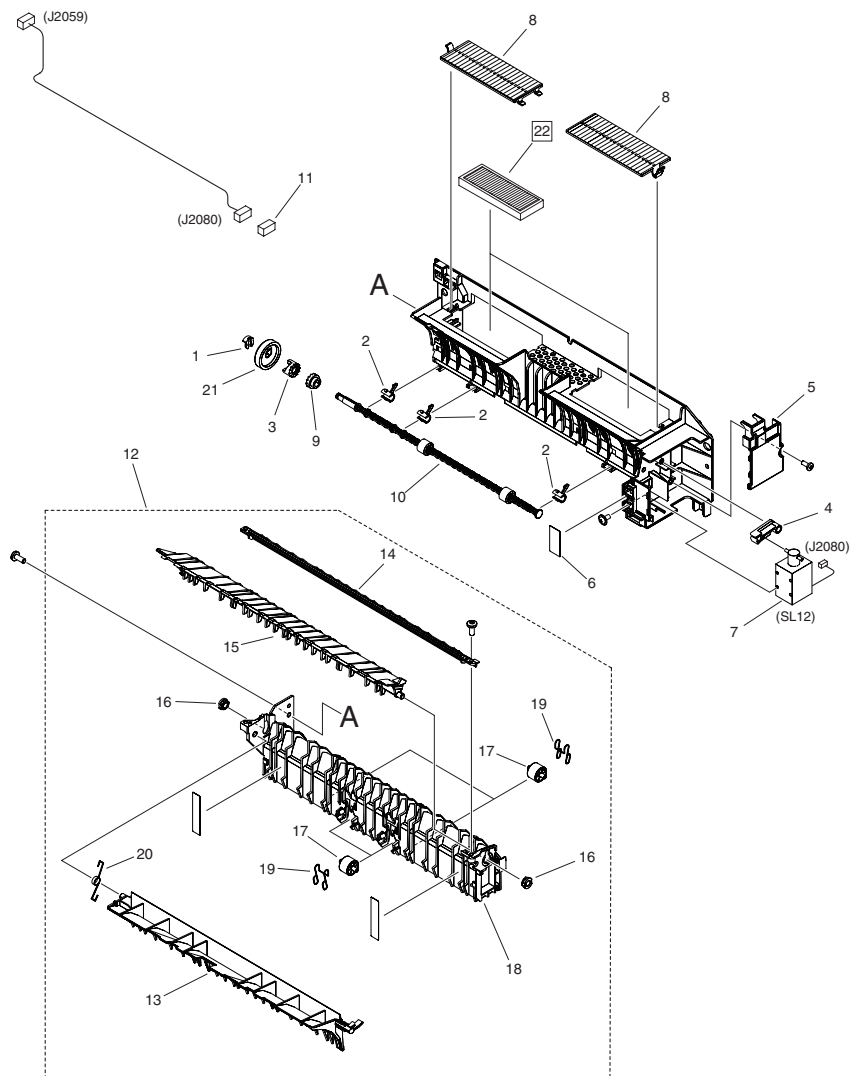

NOTE : This assembly is included in the assembly shown in Figure 102.

注 : このユニットはFigure 102のユニットに含まれます。

NOTE : This assembly does not include the parts shown with key No. 22

注 : このユニットにKey No. 22の部品は含まれません。

FIGURE & KEY NO.	PARTS NUMBER	R A N K	Q'TY	DESCRIPTION	SERIAL NUMBER/ REMARKS	S V C
Fig.313	FM4-9157-000		1	DUPLEXING FEED GUIDE ASSEMBLY	SEE NOTE	
1	FC5-4425-000		1	CLIP		
2	FC9-0717-000		3	BUSHING		
3	FC9-0826-000		1	RATCHET, INTERMEDIATE		
4	FC5-1023-000		1	ARM, SOLENOID, 2		
5	FC9-0838-000		1	COVER, REVERSE SOLENOID		
6	FC9-8950-000		1	SHEET, REVERSE SOLENOID		
7	FH6-5095-000		1	SOLENOID	SL12	
8	FC0-3079-000		2	COVER, AIR FILTER		
9	FC9-0852-000		1	RATCHET, FEED		
10	FL3-1451-000		1	ROLLER, ENTRANCE		
11	VS1-7177-003		1	CONNECTOR, SNAP TIGHT, BK		
12	FM4-9740-000		1	DUPLEXING ENTRANCE GUIDE ASS'Y		
13	FC9-0841-000		1	FLAPPER, SECOND DELIVERY		
14	FC9-0843-000		1	GUIDE, REVERSE ENTRANCE		
15	FC9-0846-000		1	FLAPPER, REVERSE		
16	FC9-0923-000		2	BUSHING		
17	FC9-7720-000		4	COLLAR, FIXING DELIVERY		
18	FL3-1443-000		1	GUIDE, ENTRANCE		
19	FU7-2947-000		4	SPRING, RETAINING		
20	FU8-2805-000		1	SPRING, TORSION		
21	FU8-0607-000		1	GEAR, 35T		
22	FC0-3078-000		1	FILTER, AIR	[DP]SEE NOTE	

FIGURE 316  
PRE-REGISTRATION GUIDE ASS'Y

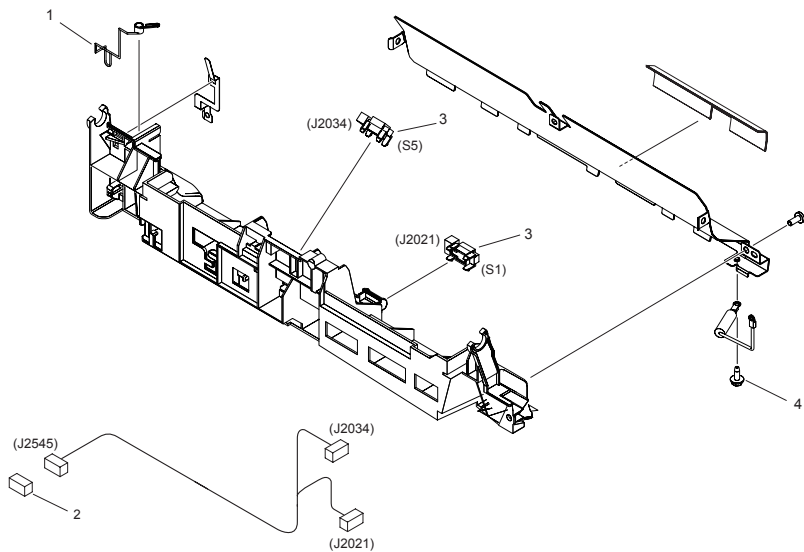
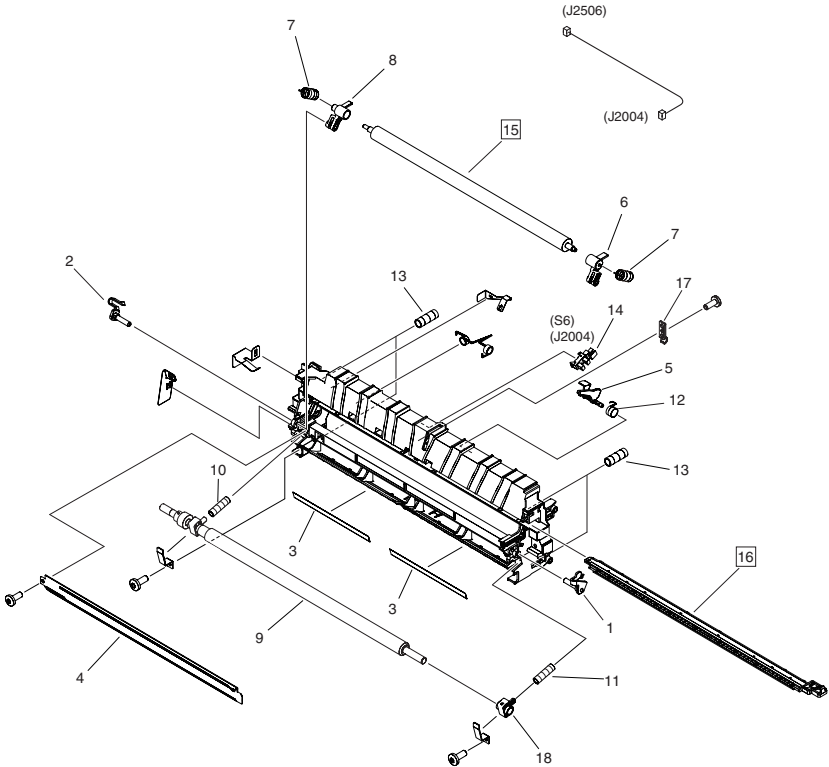

FIGURE & KEY NO.	PARTS NUMBER	R A N K	Q'TY	DESCRIPTION	SERIAL NUMBER/ REMARKS	S V C
Fig.316	FM4-7921-000		1	PRE-REGISTRATION GUIDE ASS'Y		
1	FC9-0557-000		1	CABLE, GROUNDING		
2	VS1-7173-006		1	CONNECTOR, SNAP TIGHT, 6P, W		
3	WG8-5927-000		2	PHOTOINTERRUPTER, PS122TL1-A	S1,S5	
4	XA9-1567-000		1	SCREW, RS, M3X8.5		

# FIGURE 320 TRANSFER PAPER FEED ASSEMBLY



NOTE : This assembly is included in the assembly shown in Figure 102.  
 注 : このユニットはFigure 102のユニットに含まれます。

FIGURE & KEY NO.	PARTS NUMBER	R A N K	Q'TY	DESCRIPTION	SERIAL NUMBER/ REMARKS	S V C
Fig.320	FM4-9155-010		1	TRANSFER PAPER FEED ASSEMBLY	SEE NOTE	
1	FC0-4340-000		1	PIN, TRANSFER HINGE		
2	FC5-1536-000		1	PIN, TRANSFER HINGE		
3	FC9-0629-010		2	SHEET, PRE-REG. DOOR SIDE		
4	FC9-0702-000		1	GUIDE, ELIMINATOR		
5	FC9-0709-000		1	FLAG, LOOP SENSOR		
6	FC9-0699-000		1	ARM, TRANSFER, FRONT		
7	FU7-2928-000		2	SPRING, COMPRESSION		
8	FC9-0700-000		1	ARM, TRANSFER, REAR		
9	FM3-9299-000		1	ROLLER, REGISTRATION		
10	FU7-2930-000		1	SPRING, COMPRESSION		
11	FU7-2931-000		1	SPRING, COMPRESSION		
12	FU8-2807-000		1	SPRING, TORSION		
13	FU7-2933-000		4	SPRING, COMPRESSION		
14	WG8-5836-000		1	IC PHOTOINTERRUPTER, HYBRID	S6	
15	FC9-0693-000		1	ROLLER, TRANSFER	[DP]	
16	FM3-9296-010		1	ELIMINATOR HOLDER ASSEMBLY	[DP]	
17	FE2-1943-000		1	SUPPORT, SENSOR FLAG		
18	FU5-1009-000		1	BUSHING		

FIGURE 330  
RIGHT LOWER DOOR ASSEMBLY

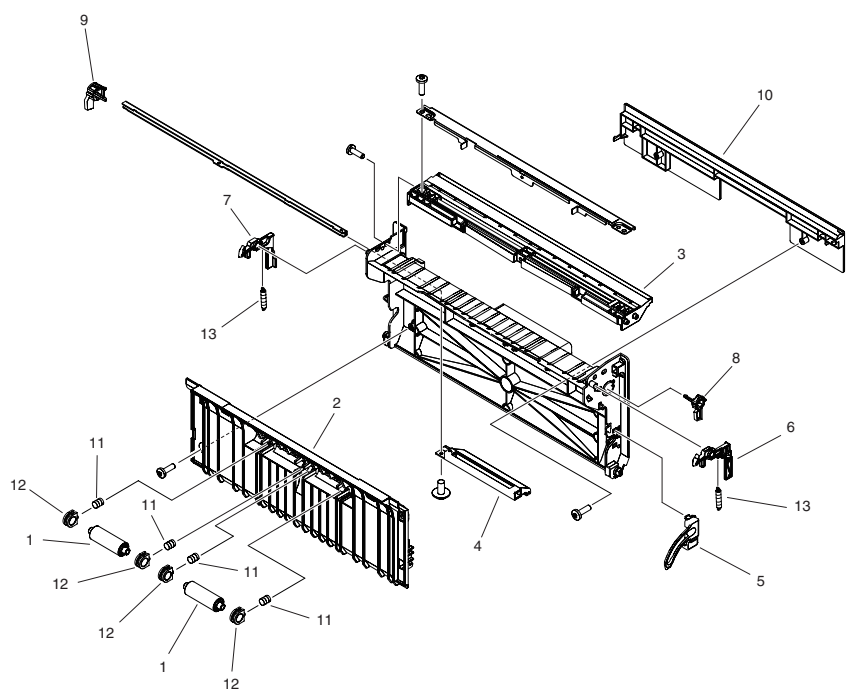

FIGURE & KEY NO.	PARTS NUMBER	R A N K	Q'TY	DESCRIPTION	SERIAL NUMBER/ REMARKS	S V C
Fig.330	FM4-7332-000		1	DOOR ASSEMBLY, RIGHT LOWER		
1	FB6-3313-000		2	ROLLER, PAPER FEED		
2	FC0-2517-000		1	GUIDE, DOOR, RIGHT LOWER		
3	FC0-2518-000		1	GUIDE, DECK PATH		
4	FC0-2519-000		1	HANDLE, RIGHT DOOR, LOWER		
5	FC0-2520-000		1	STOPPER, DOOR, RIGHT LOWER		
6	FC0-2521-000		1	HOOK, RIGHT LOWER DOOR, FRONT		
7	FC0-2522-000		1	HOOK, RIGHT LOWER DOOR, REAR		
8	FC0-2528-000		1	CAM		
9	FC0-2529-000		1	CAM		
10	FC8-4861-000		1	COVER, DECK PATH		
11	FS7-2788-000		4	SPRING, COMPRESSION		
12	FU5-1035-000		4	BUSHING		
13	FU8-2796-000		2	SPRING, TENSION		

FIGURE 333  
RIGHT LOWER INNER DOOR ASS'Y

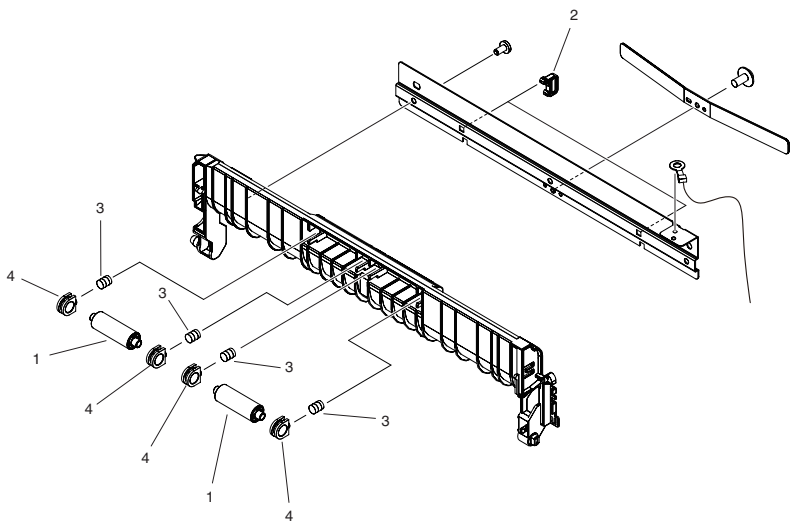

FIGURE & KEY NO.	PARTS NUMBER	R A N K	Q'TY	DESCRIPTION	SERIAL NUMBER/ REMARKS	S V C
Fig.333	FM3-1297-000		1	RIGHT LOWER INNER DOOR ASS'Y		
1	FB6-3313-000		2	ROLLER, PAPER FEED		
2	FC7-5907-000		2	SPRING, GROUNDING		
3	FS7-2788-000		4	SPRING, COMPRESSION		
4	FU5-1035-000		4	BUSHING		



# FIGURE 350 FIRST DELIVERY ASSEMBLY

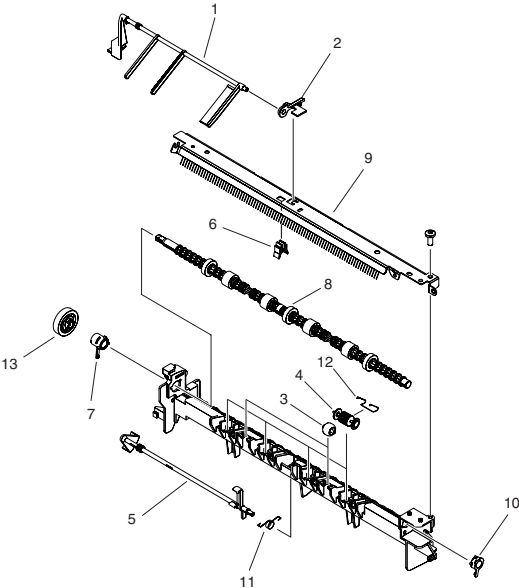
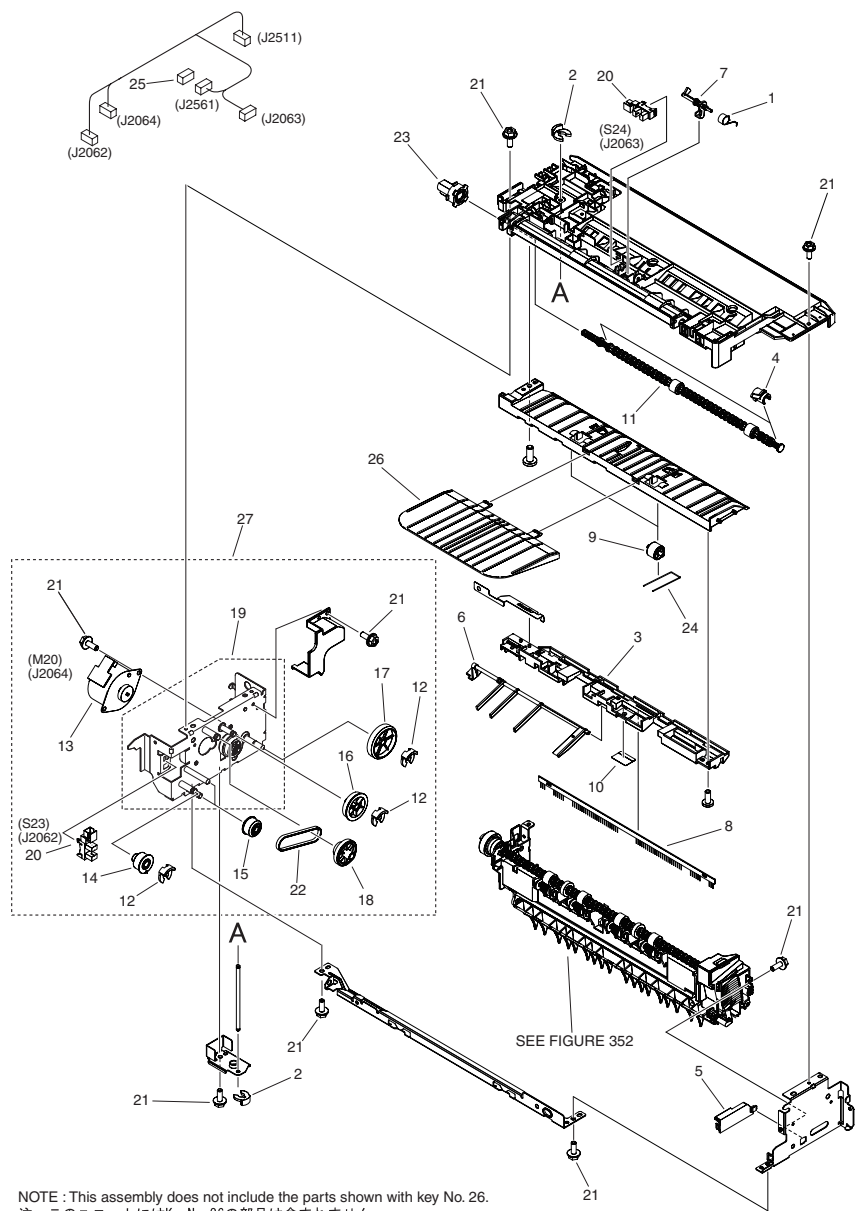

FIGURE & KEY NO.	PARTS NUMBER	R A N K	Q'TY	DESCRIPTION	SERIAL NUMBER/ REMARKS	S V C
Fig.350	FM4-7915-000		1	FIRST PAPER DELIVERY ASSEMBLY		
1	FC9-0806-010		1	LEVER, FULL DETECT		
2	FC0-3073-000		1	BUSHING		
3	FC0-4672-000		2	ROLLER, CURL		
4	FC8-0209-000		4	ROLLER, FD		
5	FC9-0802-000		1	LEVER, DELIVERY SENSOR		
6	FC9-0805-000		1	BUSHING		
7	FC9-8959-000		1	BUSHING		
8	FL3-7222-000		1	ROLLER, PAPER DELIVERY		
9	FL3-5302-000		1	PLATE, ELIMINATOR		
10	FU5-1522-000		1	BUSHING, DELIVERY ROLLER		
11	FU7-2925-000		1	SPRING, TORSION		
12	FU7-2968-000		4	SPRING, TORSION		
13	FU8-0538-000		1	GEAR, 26T		

FIGURE 351  
SECOND DELIVERY ASSEMBLY



NOTE : This assembly does not include the parts shown with key No. 26.  
注 : このユニットにはKeyNo. 26の部品は含まれません。

FIGURE & KEY NO.	PARTS NUMBER	R A N K	Q'TY	DESCRIPTION	SERIAL NUMBER/ REMARKS	S V C
Fig.351	FM4-7337-010		1	SECOND PAPER DELIVERY ASSEMBLY	SEE NOTE	
1	FU7-2943-000		1	SPRING, TORSION		
2	FC5-4697-000		2	RING, RETAINING		
3	FC0-4692-000		1	GUIDE, REVERSE LW. AUXILIARY		
4	FC9-0717-000		2	BUSHING		
5	FC9-0814-000		1	GUIDE, SLIDE		
6	FC9-0816-010		1	FLAG, FULL SENSOR		
7	FC9-0822-000		1	LEVER, REVERSE SENSOR		
8	FC9-0836-000		1	ELIMINATOR, STATIC CHARGE		
9	FC9-7720-000		2	COLLAR, FIXING DELIVERY		
10	FC9-7723-000		1	SHEET, REVERSE AUXILIARY		
11	FL3-1450-000		1	ROLLER, REVERSE		
12	FC5-4425-000		3	CLIP		
13	FK3-1308-000		1	MOTOR, STEPPING, DC	M20	
14	FU8-0602-000		1	GEAR, 18T		
15	FU8-0603-000		2	GEAR, 18T		
16	FU8-0605-000		1	GEAR, 35T		
17	FU8-0606-000		1	GEAR, 46T		
18	FU8-0610-000		1	GEAR, 35T		
19	FM1-B597-000		1	SIDE PLATE, 2ND PAPER DELIVERY		
20	WG8-5836-000		2	IC PHOTOINTERRUPTER, HYBRID	S23,S24	
21	XA9-1567-000		11	SCREW, RS, M3X8.5		
22	XF2-1608-040		1	BELT, TIMING		
23	FU5-3796-000		1	PULLEY		
24	FU7-2934-000		2	SPRING, RETAINING		
25	VS1-7173-005		1	CONNECTOR, SNAP TIGHT		
26	FC0-4680-000		1	GUIDE, REVERSE BACK END	SEE NOTE	
27	FM4-7916-000		1	2ND PAPER DELIVERY DRIVE UNIT		

FIGURE 352  
SECOND DELIVERY FRAME ASSEMBLY

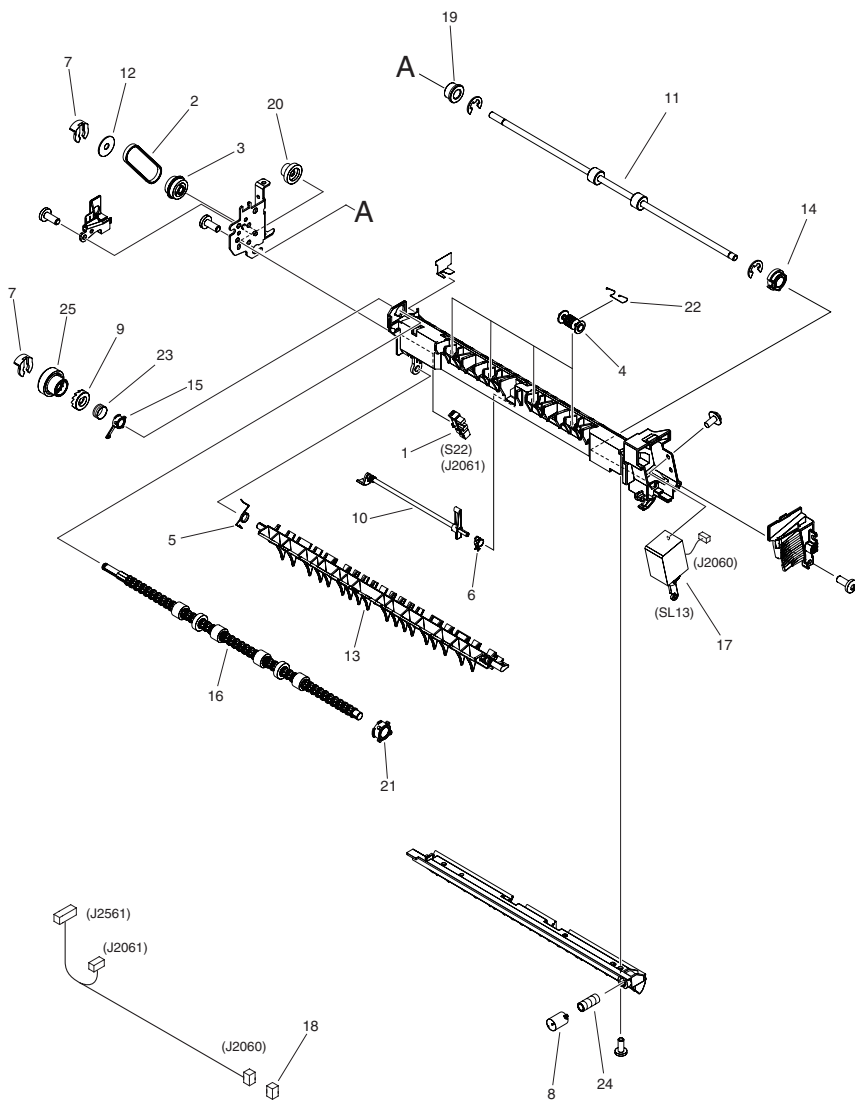

FIGURE & KEY NO.	PARTS NUMBER	R A N K	Q'TY	DESCRIPTION	SERIAL NUMBER/ REMARKS	S V C
Fig.352	FM4-7924-000		1	SECOND DELIVERY FRAME ASSEMBLY		
1	WG8-5836-000		1	IC PHOTOINTERRUPTER, HYBRID	S22	
2	XF2-1608-040		1	BELT, TIMING		
3	FU8-0609-000		1	GEAR, 24T		
4	FC0-5231-000		4	ROLLER, FD		
5	FC5-0974-000		1	SPRING, TORSION		
6	FC5-0997-000		1	SPRING, TORSION		
7	FC5-4425-000		2	CLIP		
8	FC5-6014-000		1	CAP, SPRING		
9	FC9-0854-000		1	RATCHET, FEED		
10	FC9-0856-000		1	FLAG, SENSOR		
11	FC9-0857-000		1	ROLLER, VERTICAL PASS		
12	FC9-0864-000		1	STOPPER, BELT		
13	FC9-0870-010		1	FLAPPER		
14	FC9-0923-000		1	BUSHING		
15	FC9-8967-000		1	BUSHING		
16	FL3-1454-000		1	ROLLER, SECOND DELIVERY		
17	FL3-3151-000		1	SOLENOID	SL13	
18	VS1-7177-002		1	CONNECTOR, SNAP TIGHT, BK		
19	FS5-1943-000		1	BUSHING		
20	FU5-0076-000		1	GEAR, 24T		
21	FU5-1522-000		1	BUSHING, DELIVERY ROLLER		
22	FU6-2189-000		4	SPRING, TORSION		
23	FU7-2946-000		1	SPRING, COMPRESSION		
24	FU7-2948-000		1	SPRING, COMPRESSION		
25	FU8-0608-000		1	GEAR, 26T		

2-72

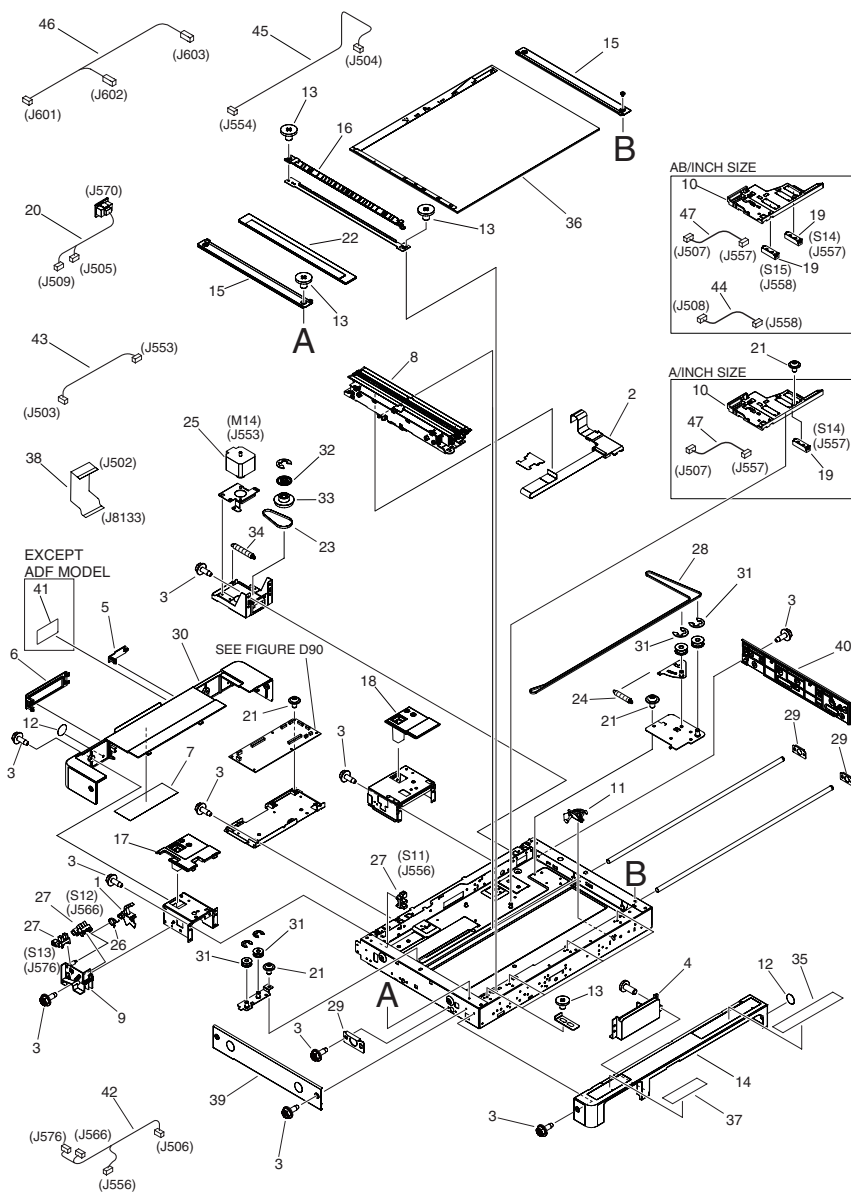

FIGURE & KEY NO.	PARTS NUMBER	R A N K	Q'TY	DESCRIPTION	SERIAL NUMBER/ REMARKS	S V C
Fig.400	NPN		RF	READER ASSEMBLY		
1	FC9-7292-000		1	ARM, OPEN/CLOSE SENSOR		
2	FM4-8459-000		1	CORE HOLDER UNIT		
3	XA9-1567-000		AR	SCREW, RS, M3X8.5		
4	FC0-2491-000		1	COVER, READER SUB, FRONT		
5	FC0-2497-000		1	COVER, READER SUB, REAR		
6	FC0-2496-000		1	COVER, READER SUB, REAR		
7	FL0-0207-000		1	LABEL, SERVICE		
8	FM4-9642-000		1	CARRIAGE UNIT		
9	FC8-6188-010		1	CASE, OPEN/CLOSE SENSOR		
10	FC9-7284-000		1	CASE, PAPER SIZE SENSOR		
11	FL3-3207-000		1	CCD MIRROR CLEANING UNIT		
12	FC9-7297-000		6	SEAL, BLANKING		
13	XA9-1415-000		AR	SCREW, FLAT HEAD, M4		
14	FC0-2490-000		1	COVER, READER, FRONT		
15	FC9-7288-000		2	COVER, GLASS RETAINING		
16	FC0-2618-000		1	COVER, GLASS SUPPORT		
17	FL3-5465-000		1	COVER, HINGE, LEFT		
18	FL3-5309-000		1	COVER, HINGE, RIGHT		
19	FH7-7569-000		2	DOCUMENT SIZE SENSOR UNIT	S14,S15	
20	FM4-7702-000		1	CABLE, ADF I/F		
21	XA9-1469-000		13	SCREW, TP,M3X6		
22	FL3-3206-000		1	GLASS, READER		
23	XF2-4606-740		1	BELT, TIMING, COGGED		
24	FU8-2481-000		1	SPRING, TENSION		
25	FK3-1343-000		1	MOTOR, STEPPING, DC	M14	
26	FU8-2497-000		1	SPRING, TORSION		
27	WG8-5776-000		3	PHOTO-INTERRUPTER, SG2481	S11,S12,S13	
28	XF2-4668-040		1	BELT, TIMING		
29	FC9-7308-000		3	PLATE, SHAFT RETAINING		
30	FL3-6218-000		1	COVER, READER, REAR		
31	FC8-6163-000		4	PULLEY		

FIGURE & KEY NO.	PARTS NUMBER	R A N K	Q'TY	DESCRIPTION	SERIAL NUMBER/ REMARKS	S V C
32	FC8-6180-000		1	PULLEY		
33	FU5-3710-000		1	PULLEY, 24T/41T		
34	FU8-2470-000		1	SPRING, TENSION		
35	FU7-8086-000		1	LABEL, COPY INHIBITED	Canadian French	
35	FU7-8085-000		1	LABEL, COPY INHIBITED	English	
35	FU7-8087-000		1	LABEL, COPY INHIBITED	Portuguese	
35	FU7-8227-000		1	LABEL, COPY INHIBITED	Spanish	
36	FL3-3593-000		1	GLASS, COPYBOARD	A/INCH SIZE	
36	FL3-3594-000		1	GLASS, COPYBOARD	AB/INCH SIZE	
37	FU7-8080-000		1	LABEL, CLEANING POSITION		
38	FM4-7705-000		1	CABLE, READER FLAT		
39	FL3-6227-000		1	COVER, READER, LEFT		
40	FL3-6226-000		1	COVER, READER, RIGHT		
41	FE2-0755-000		1	SHEET, CONNECTOR COVER	EXCEPT ADF MODEL	
42	FM4-7700-000		1	CABLE, HOME POSITION SENSOR		
43	FM4-7699-000		1	CABLE, MOTOR		
44	FM4-3390-000		1	CABLE,PAPER SIZE SENSOR	AB/INCH SIZE	
45	FM4-7698-000		1	CABLE, POWER		
46	FM4-7703-000		1	CABLE, READER HEATER		
47	FM4-3389-000		1	CABLE,PAPER SIZE SENSOR		



FIGURE 460  
LASER SCANNER ASSEMBLY

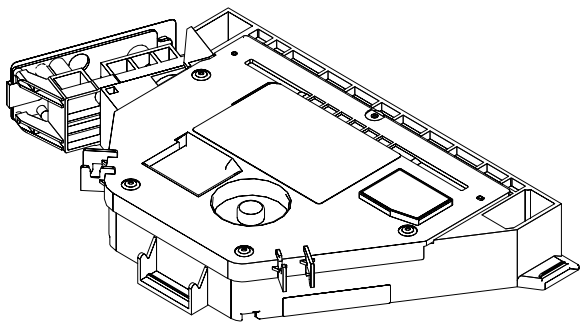

FIGURE & KEY NO.	PARTS NUMBER	RANK	Q'TY	DESCRIPTION	SERIAL NUMBER/REMARKS	SVC
Fig.460	FM3-9406-010		1	LASER SCANNER ASSEMBLY	IR-ADV 4225 SERIES	
Fig.460	FM3-9407-010		1	LASER SCANNER ASSEMBLY	IR-ADV 4251,4245,4235 SERIES	

FIGURE 620  
HOPPER ASSEMBLY

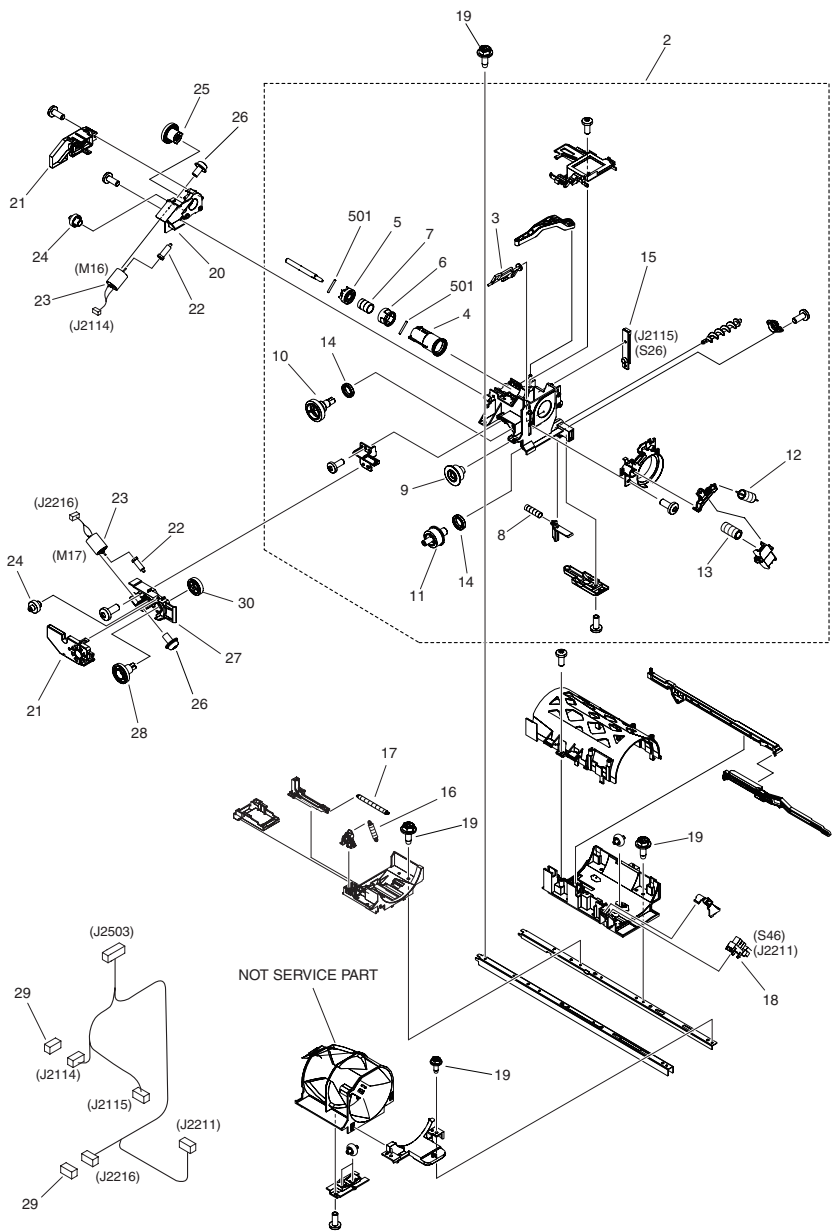

FIGURE & KEY NO.	PARTS NUMBER	R A N K	Q'TY	DESCRIPTION	SERIAL NUMBER/ REMARKS	S V C
Fig.620	FM4-7913-000		1	HOPPER ASSEMBLY	IR-ADV 4251,4245 SERIES	
Fig.620	FM4-7914-000		1	HOPPER ASSEMBLY	IR-ADV 4235,4225 SERIES	
2	FM4-7304-000		1	SUB HOPPER ASSEMBLY		
3	FL3-6197-000		1	ROD, STIRRING, AUXILIARY		
4	FC0-2444-000		1	HOLDER, RELEASE		
5	FE3-5612-000		1	COUPLING		
6	FC0-9022-010		1	BUSHING		
7	FU8-2791-000		1	SPRING, COMPRESSION		
8	FU7-2919-000		1	SPRING, COMPRESSION		
9	FU8-0518-000		1	GEAR, 19T		
10	FU8-0519-000		1	GEAR, 23T		
11	FU8-0520-000		1	GEAR, 18T		
12	FU8-2793-000		1	SPRING, TENSION		
13	FU8-2806-000		1	SPRING, COMPRESSION		
14	MB4-8201-000		2	SEAL, OIL		
15	WP2-5282-000		1	SENSOR, ELECTROMAGNETIC	S26	
16	FU8-2800-000		1	SPRING, TENSION		
17	FU8-2803-000		1	SPRING, TENSION		
18	WG8-5836-000		1	IC PHOTOINTERRUPTER, HYBRID	S46	
19	XA9-1567-000		9	SCREW, RS, M3X8.5		
20	FC0-2452-000		1	BOX, DRIVE, FRONT		
21	FC0-2453-000		2	BOX, DRIVE, REAR		
22	FC9-0612-000		2	GEAR, WORM		
23	FM4-7707-000		2	MOTOR UNIT	M16,M17	
24	FU8-0514-000		2	GEAR, 43T/18T		
25	FU9-0326-000		1	GEAR, 73T		
26	XA9-0702-000		4	SCREW, WWASHER, M3X6		
27	FC0-2454-000		1	BOX, DRIVE, FRONT		
28	FU9-0327-000		1	GEAR, 73T		
29	VS1-7177-002		2	CONNECTOR, SNAP TIGHT, BK		
30	FU9-0377-000		1	GEAR, 25T		

FIGURE & KEY NO.	PARTS NUMBER	R A N K	Q'TY	DESCRIPTION	SERIAL NUMBER/ REMARKS	S V C
501	XD3-2200-162		2	PIN, PARALLEL		

FIGURE 640  
DEVELOPING ASSEMBLY

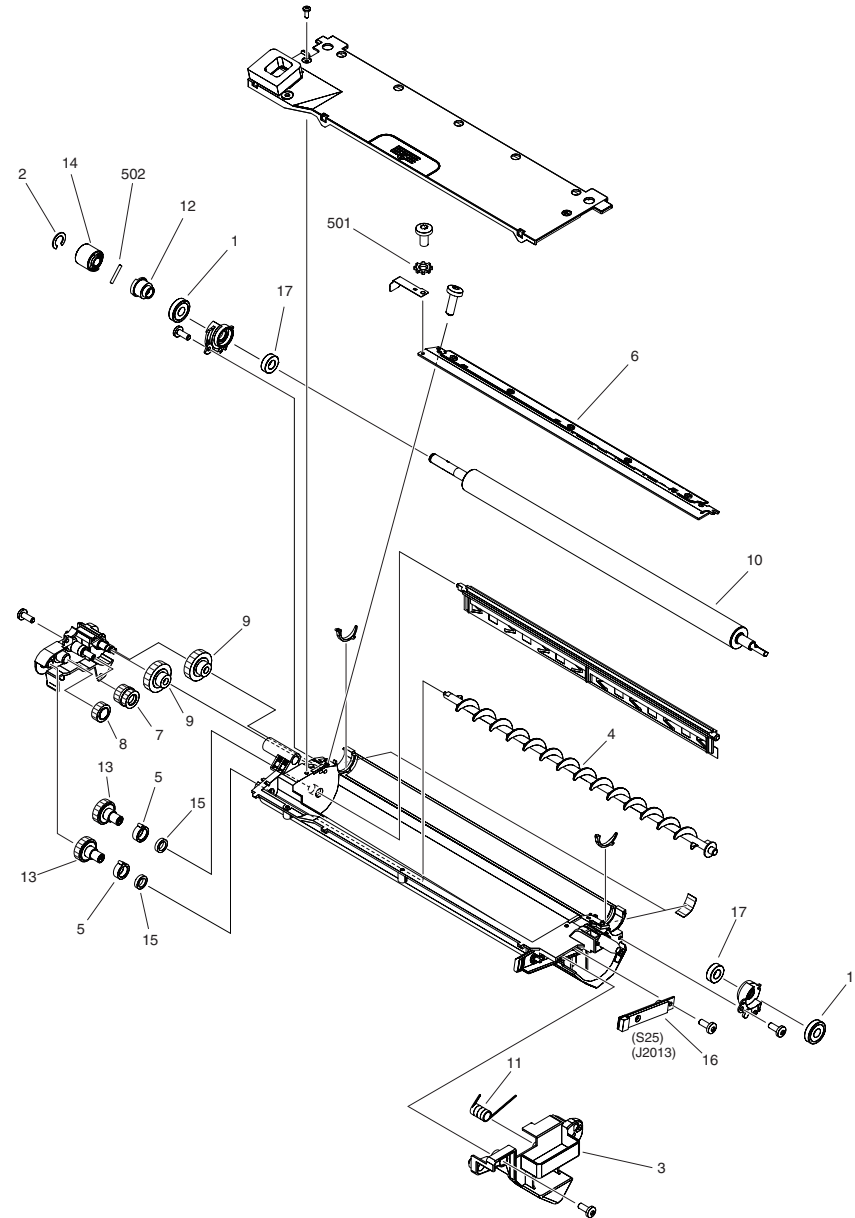

FIGURE & KEY NO.	PARTS NUMBER	R A N K	Q'TY	DESCRIPTION	SERIAL NUMBER/ REMARKS	S V C
Fig.640	FM4-9730-000		1	DEVELOPING ASSEMBLY	[DP]	
1	FC0-5122-000		2	ROLLER		
2	FC0-5242-000		1	RING, C		
3	FC9-0592-010		1	HOLDER, DEVELOPING FRONT		
4	FC9-1610-000		1	FEEDSCREW, TONER		
5	FC9-1613-000		2	BUSHING		
6	FM3-9265-000		1	BLADE ASSEMBLY		
7	FU8-0509-000		1	GEAR, 18T/18T		
8	FU8-0510-000		1	GEAR, 18T		
9	FU8-0512-000		2	GEAR, 31T/13T		
10	FM4-9170-000		1	DEVELOPING CYLINDER ASSEMBLY		
11	FU7-2916-000		1	SPRING, TORSION		
12	FU8-0511-000		1	GEAR, 16T		
13	FU8-0553-000		2	GEAR, 24T		
14	FU9-0383-000		1	GEAR, 20T		
15	MB4-8201-000		2	SEAL, OIL		
16	WP2-5282-000		1	SENSOR, ELECTROMAGNETIC	S25	
17	XG9-0387-000		2	BEARING, BALL, L-1680HH LY13		
501	XD1-4200-302		1	WASHER, TOOTHED LOCK, M3		
502	XD3-2200-142		1	PIN, PARALLEL		

FIGURE 770  
WASTE TONER BOX ASSEMBLY

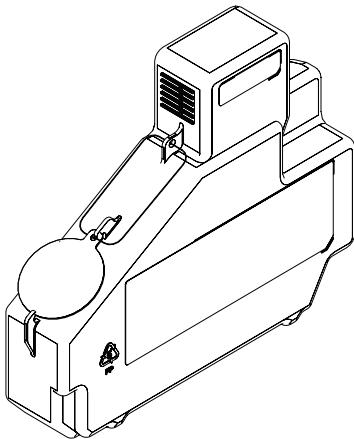

FIGURE & KEY NO.	PARTS NUMBER	R A N K	Q'TY	DESCRIPTION	SERIAL NUMBER/ REMARKS	S V C
Fig.770	FM3-9276-020		1	WASTE TONER BOX ASSEMBLY	[DP]	

FIGURE 810  
FIXING ASSEMBLY

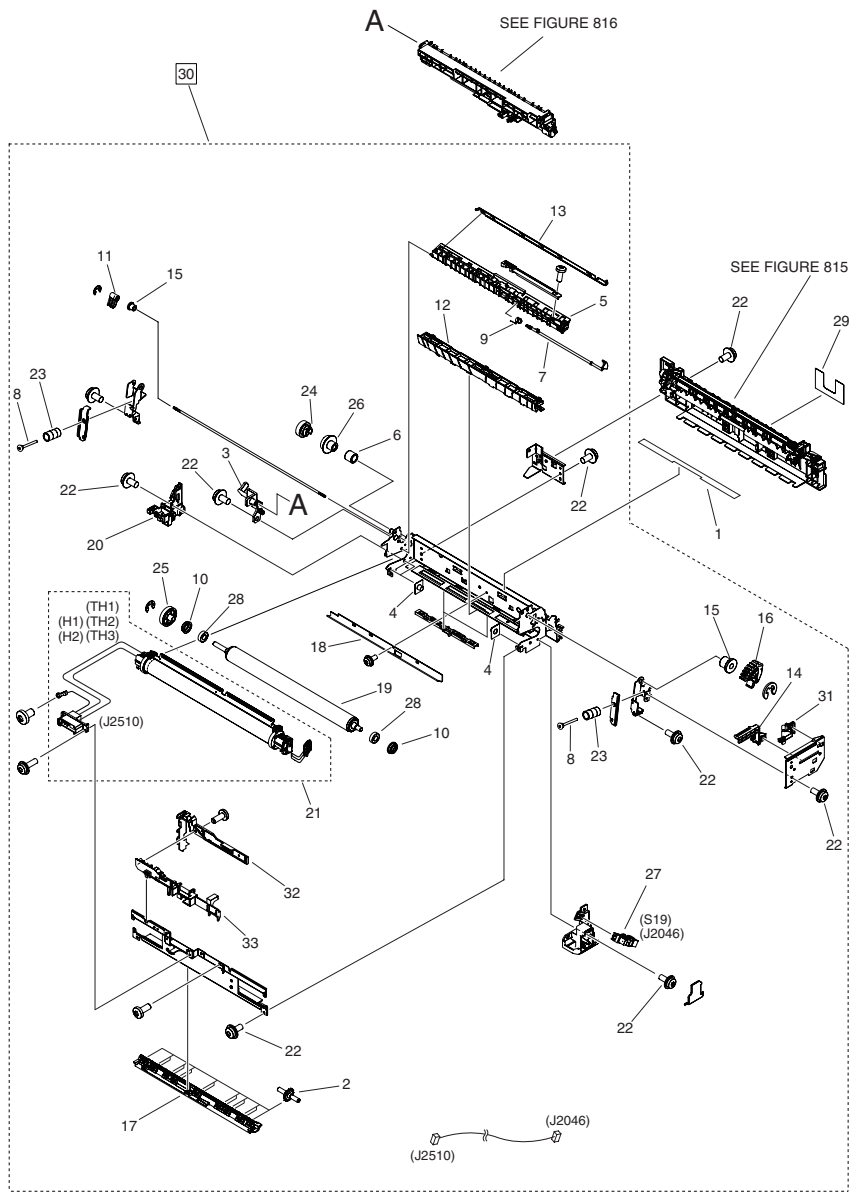



FIGURE & KEY NO.	PARTS NUMBER	R A N K	Q'TY	DESCRIPTION	SERIAL NUMBER/ REMARKS	S V C
Fig.810	NPN		RF	FIXING ASSEMBLY		
1	FE2-0466-000		1	LABEL, CAUTION		
2	FE2-2846-000		16	ROWEL		
3	FC0-3069-000		1	HOLDER, FIXING DELIVERY, UPPER		
4	FC0-0293-000		11	CAP,DUST		
5	FC0-2394-000		1	GUIDE, DELIVERY LOWER		
6	FC0-2406-000		1	COLLAR, FIXING DELIVERY		
7	FC0-2413-000		1	FLAG, SENSOR		
8	FC0-4356-000		2	SCREW, STEPPED		
9	FC5-1367-000		1	SPRING,SENSOR LEVER		
10	FC5-7182-000		2	HOUSING,BEARING		
11	FC9-0738-000		1	LEVER, PRESSURE RELEASE, REAR		
12	FC9-0781-010		1	GUIDE, FIXING ENTRANCE, 1		
13	FC9-0782-000		1	ELIMINATOR, STATIC CHARGE		
14	FC9-0787-010		1	RACK, PRESSURE RELEASE		
15	FC9-0790-000		2	BUSHING		
16	FC9-0792-000		1	GEAR, 7T		
17	FE2-0749-000		1	GUIDE, FIXING ENTRANCE, 2		
18	FC9-8968-000		1	ELIMINATOR, STATIC CHARGE		
19	FC9-8974-000		1	ROLLER, PRESSURE		
20	FM3-9401-000		1	H.V. CONTACT GUIDE ASSEMBLY		
21	FM4-7897-000		1	FIXING FILM ASSEMBLY	120V of IR-ADV 4251	
21	FM4-7898-000		1	FIXING FILM ASSEMBLY	230V of IR-ADV 4251	
21	FM4-7900-000		1	FIXING FILM ASSEMBLY	EXCEPT 120V of IR-ADV 4251	
21	FM4-7901-000		1	FIXING FILM ASSEMBLY	EXCEPT 230V of IR-ADV 4251	
22	XA9-0702-000		14	SCREW, W/WASHER, M3X6		
23	FU8-2881-000		2	SPRING, COMPRESSION	EXCEPT IR-ADV 4251	
23	FU8-2788-000		2	SPRING, COMPRESSION	IR-ADV 4251	
24	FU9-0386-000		1	GEAR, 18T		
25	FU9-0576-000		1	GEAR, 36T		
26	FU9-0577-000		1	GEAR, 15T/22T		

FIGURE & KEY NO.	PARTS NUMBER	R A N K	Q'TY	DESCRIPTION	SERIAL NUMBER/ REMARKS	S V C
27	WG8-5836-000		1	IC PHOTOINTERRUPTER, HYBRID	S19	
28	XG9-0172-000		2	BALL BEARING, NSK, 688AZZ1MC4E		
29	FU6-8898-000		1	LABEL,HIGH TEMPERATURE CAUTION		
30	FM4-9733-000		1	FIXING ASSEMBLY, MAIN	120V of IR-ADV 4251,[DP]	
30	FM4-9734-000		1	FIXING ASSEMBLY, MAIN	230V of IR-ADV 4251,[DP]	
30	FM4-9736-000		1	FIXING ASSEMBLY, MAIN	EXCEPT 120V of IR-ADV 4251,[DP]	
30	FM4-9737-000		1	FIXING ASSEMBLY, MAIN	EXCEPT 230V of IR-ADV 4251,[DP]	
31	FC9-0785-000		1	GUIDE, RELEASE		
32	FC0-2417-000		1	GUIDE, FIXING CABLE, A		
33	FC0-2418-000		1	GUIDE, FIXING CABLE, B		

FIGURE 815  
DELIVERY LOWER GUIDE ASSEMBLY

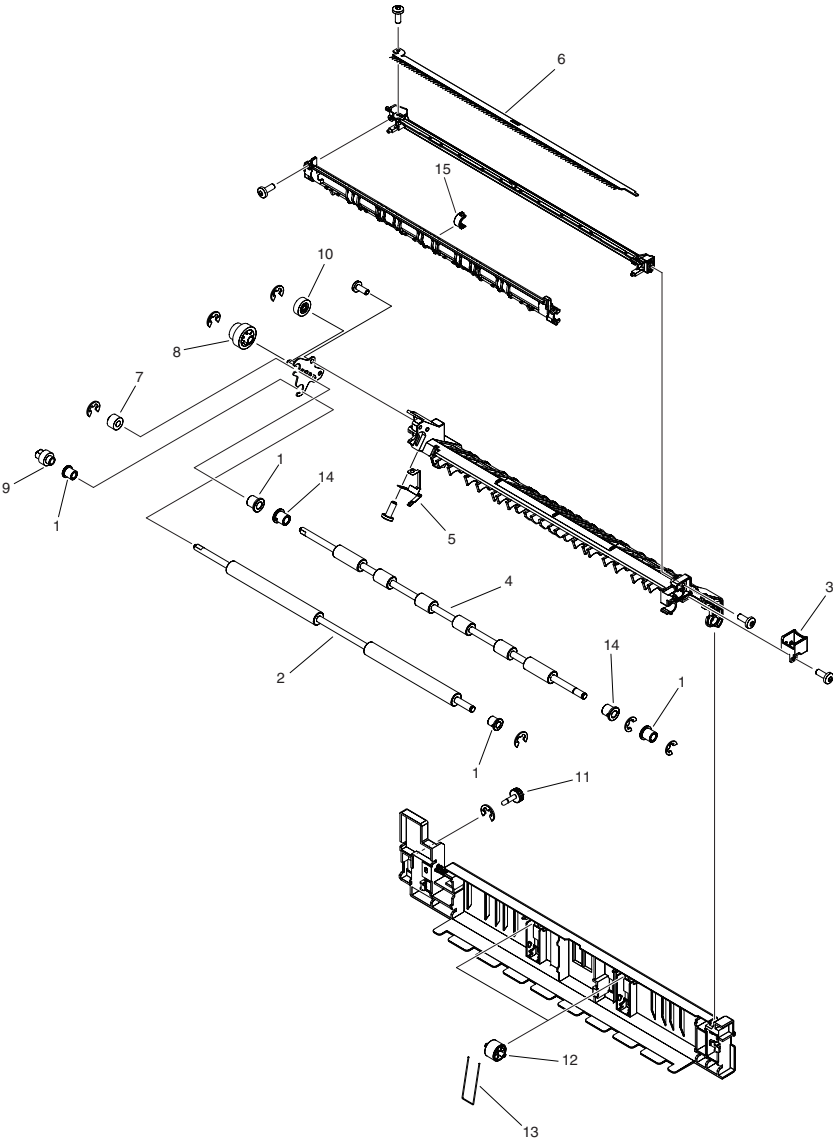

FIGURE & KEY NO.	PARTS NUMBER	R A N K	Q'TY	DESCRIPTION	SERIAL NUMBER/ REMARKS	S V C
Fig.815	FM4-7293-000		1	DELIVERY LOWER GUIDE UNIT		
1	FA9-4041-005		4	BUSHING		
2	FC0-3063-000		1	ROLLER, PAPER DELIVERY		
3	FC0-3074-000		1	HOLDER, FIXING PAPER DELIVERY		
4	FC0-3077-000		1	ROLLER, FIXING PAPER DELIVERY		
5	FC0-8273-000		1	PLATE, GROUNDING		
6	FL3-6225-000		1	ELIMINATOR, STATIC CHARGE		
7	FU9-0319-000		1	GEAR, 14T		
8	FU9-0320-000		1	GEAR, 18T/26T		
9	FU9-0321-000		1	GEAR, 15T		
10	FU9-0325-000		1	GEAR, 18T		
11	FE2-0464-000		1	SCREW, FIXED, M4		
12	FC9-7720-000		2	COLLAR, FIXING DELIVERY		
13	FU7-2934-000		2	SPRING, RETAINING		
14	FC9-1672-000		2	BUSHING		
15	FE2-0508-000		1	BUSHING		

FIGURE 816  
DELIVERY UPPER GUIDE ASSEMBLY

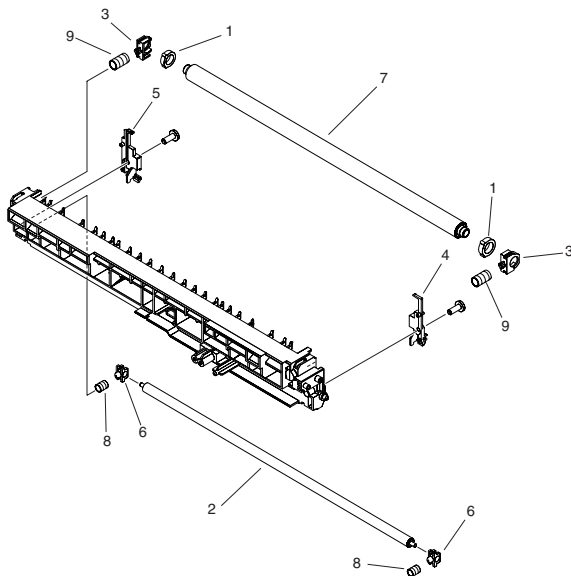

FIGURE & KEY NO.	PARTS NUMBER	R A N K	Q'TY	DESCRIPTION	SERIAL NUMBER/ REMARKS	S V C
Fig.816	FM4-7295-000		1	DELIVERY UPPER GUIDE ASSEMBLY		
1	FA9-4077-000		2	BUSHING		
2	FC0-3064-000		1	ROLLER, PAPER DELIVERY DRIVEN		
3	FC0-3066-000		2	HOLDER, BUSHING		
4	FC0-3067-000		1	HOLDER, BUSHING		
5	FC0-3068-000		1	HOLDER, BUSHING		
6	FC0-8277-000		2	BUSHING		
7	FL2-5277-000		1	ROLLER, SLEEVE		
8	FU5-2683-000		2	SPRING, COMPRESSION		
9	FU8-2787-000		2	SPRING, COMPRESSION		

FIGURE 900  
CONTROLLER BOX ASSEMBLY

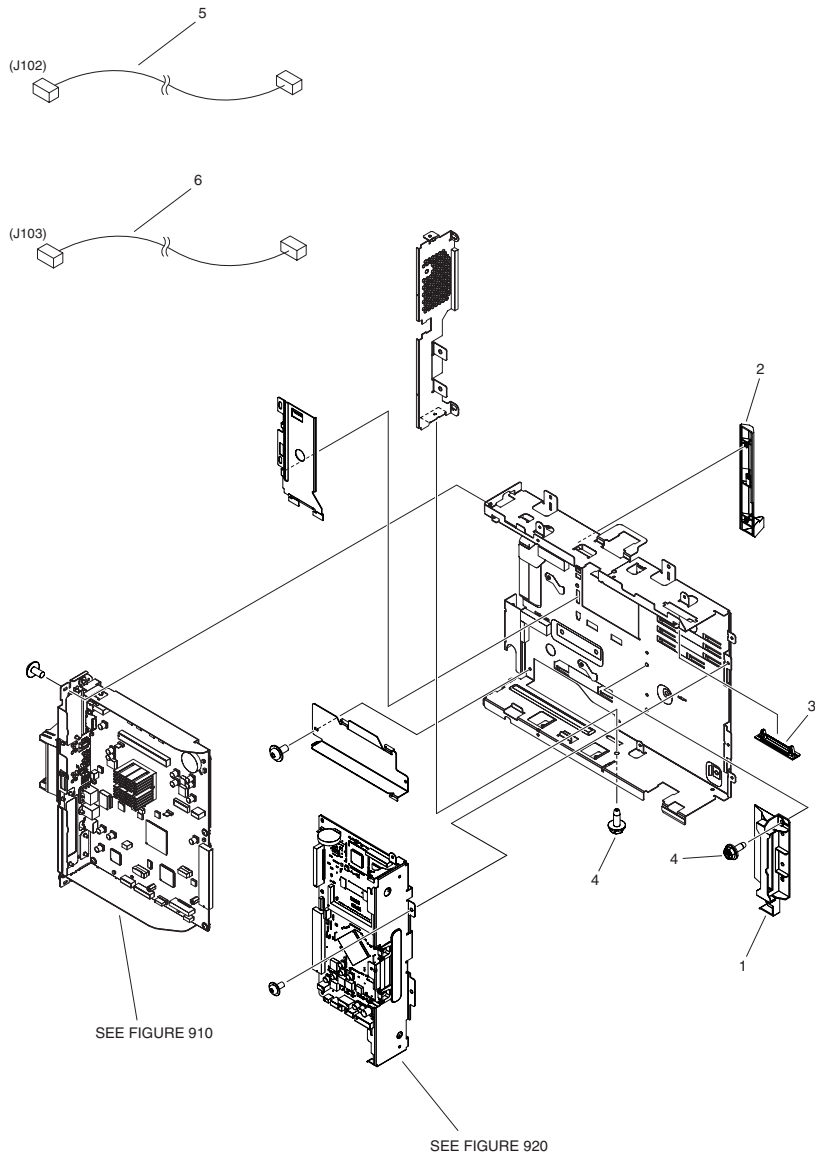

FIGURE & KEY NO.	PARTS NUMBER	R A N K	Q'TY	DESCRIPTION	SERIAL NUMBER/ REMARKS	S V C
Fig.900	NPN		RF	CONTROLLER BOX ASSEMBLY		
1	FC0-2548-000		1	HOLDER, PCB		
2	FC0-4359-000		1	COVER, HARD DISK DRIVE		
3	FC6-7576-000		1	BUSHING, FFC		
4	XA9-1567-000		4	SCREW, RS, M3X8.5		
5	FK3-1597-000		1	CABLE, HDD SIGNAL		
6	FK3-1596-000		1	CABLE, HDD POWER SUPPLY		

FIGURE 910  
MAIN CONTROLLER PCB ASS'Y, 1

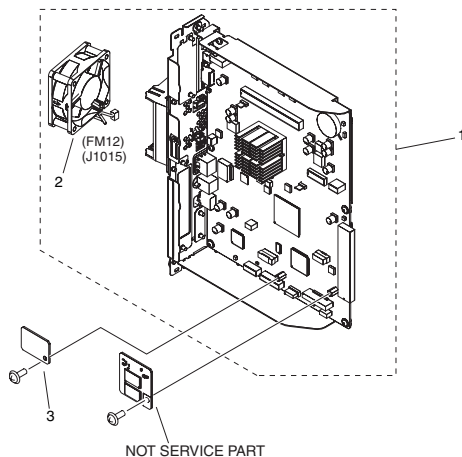

FIGURE & KEY NO.	PARTS NUMBER	RANK	Q'TY	DESCRIPTION	SERIAL NUMBER/REMARKS	SVC
Fig.910	NPN		RF	MAIN CONTROLLER PCB ASS'Y, 1		
1	FM1-D268-000		1	MAIN CONTROLLER PCB ASS'Y, 1	IR-ADV 4251 SERIES	
1	FM1-D269-000		1	MAIN CONTROLLER PCB ASS'Y, 1	IR-ADV 4245 SERIES	
1	FM1-D270-000		1	MAIN CONTROLLER PCB ASS'Y, 1	IR-ADV 4235 SERIES	
1	FM1-D271-000		1	MAIN CONTROLLER PCB ASS'Y, 1	IR-ADV 4225 SERIES	
2	FK2-8276-000		1	FAN	FM12	
3	FM1-C876-000		1	TPM PCB ASSEMBLY		
IC	FK2-9794-000		1	IC, 88E8075B0-NNC2C000,	IC3	
IC	FK3-2222-000		1	IC, AU8061000625AASLBXD, MPU		



FIGURE 920  
MAIN CONTROLLER PCB ASS'Y, 2

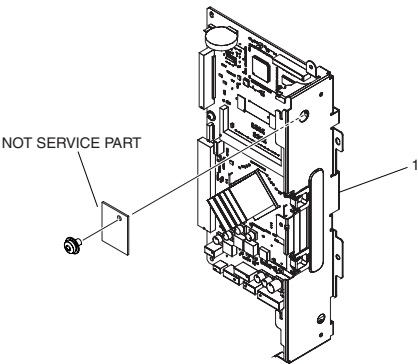

FIGURE & KEY NO.	PARTS NUMBER	R A N K	Q'TY	DESCRIPTION	SERIAL NUMBER/ REMARKS	S V C
Fig.920	NPN		RF	MAIN CONTROLLER PCB ASS'Y, 2		
1	FM1-D272-000		1	MAIN CONTROLLER PCB ASS'Y, 2	IR-ADV 4251,4245,4235 SERIES	
1	FM1-D273-000		1	MAIN CONTROLLER PCB ASS'Y, 2	IR-ADV 4225 SERIES	
IC	FK2-3218-000		1	IC, MB87L8650, GATE ARRAY	IC24	
IC	FK2-7835-010		1	IC, R8A03018ABG U100, ASIC	IC1	
IC	FK2-7852-000		1	IC, T6TH5EFG-0002(0), STANDARD	IC5	
IC	FK4-0572-000		1	IC, CLOCK GENERATOR, HYBRID	IC22	
IC	FK2-8321-000		1	IC, MB87S1801		

FIGURE 930  
ENGINE CONTROLLER PCB ASSEMBLY

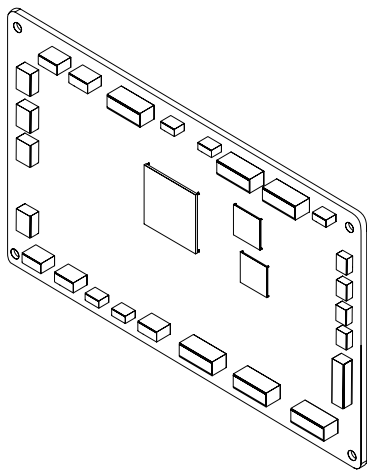

FIGURE & KEY NO.	PARTS NUMBER	RANK	Q'TY	DESCRIPTION	SERIAL NUMBER/REMARKS	SVC
Fig.930	FM1-A993-000		1	ENGINE CONTROLLER PCB ASSEMBLY	IR-ADV 4225 SERIES 120V	
Fig.930	FM1-A994-000		1	ENGINE CONTROLLER PCB ASSEMBLY	IR-ADV 4235 SERIES 120V,IR-ADV 4245 SERIES 120V	
Fig.930	FM1-A995-000		1	ENGINE CONTROLLER PCB ASSEMBLY	IR-ADV 4251 SERIES 120V	
Fig.930	FM1-A996-000		1	ENGINE CONTROLLER PCB ASSEMBLY	IR-ADV 4225 SERIES 230V	
Fig.930	FM1-A997-000		1	ENGINE CONTROLLER PCB ASSEMBLY	IR-ADV 4235 SERIES 230V,IR-ADV 4245 SERIES 230V	
Fig.930	FM1-A998-000		1	ENGINE CONTROLLER PCB ASSEMBLY	IR-ADV 4251 SERIES 230V	
IC	FK2-1773-000		2	IC,TC200GO2EFG-1031,GATE ARRAY	IC3,IC4	
IC	FK2-6450-000		1	IC, FSA0AC211AA	IC2	

FIGURE 980  
HIGH VOLTAGE PCB ASSEMBLY

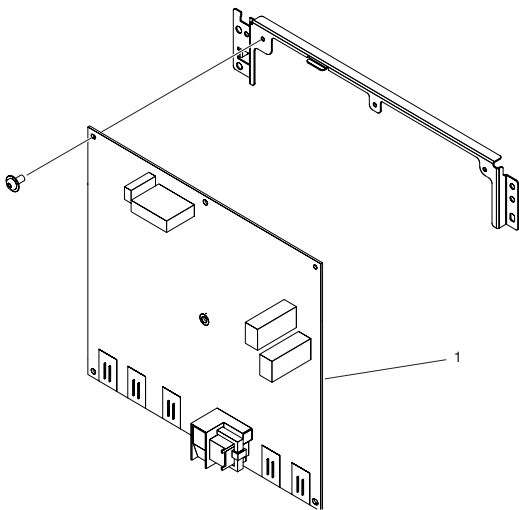

FIGURE & KEY NO.	PARTS NUMBER	R A N K	Q'TY	DESCRIPTION	SERIAL NUMBER/ REMARKS	S V C
Fig.980	NPN		RF	HIGH VOLTAGE PCB ASSEMBLY		
1	FM4-7615-000		1	H.V. TRANSFER PCB ASSEMBLY		

# FIGURE B10 ADF MAIN BODY (ADF MODEL)

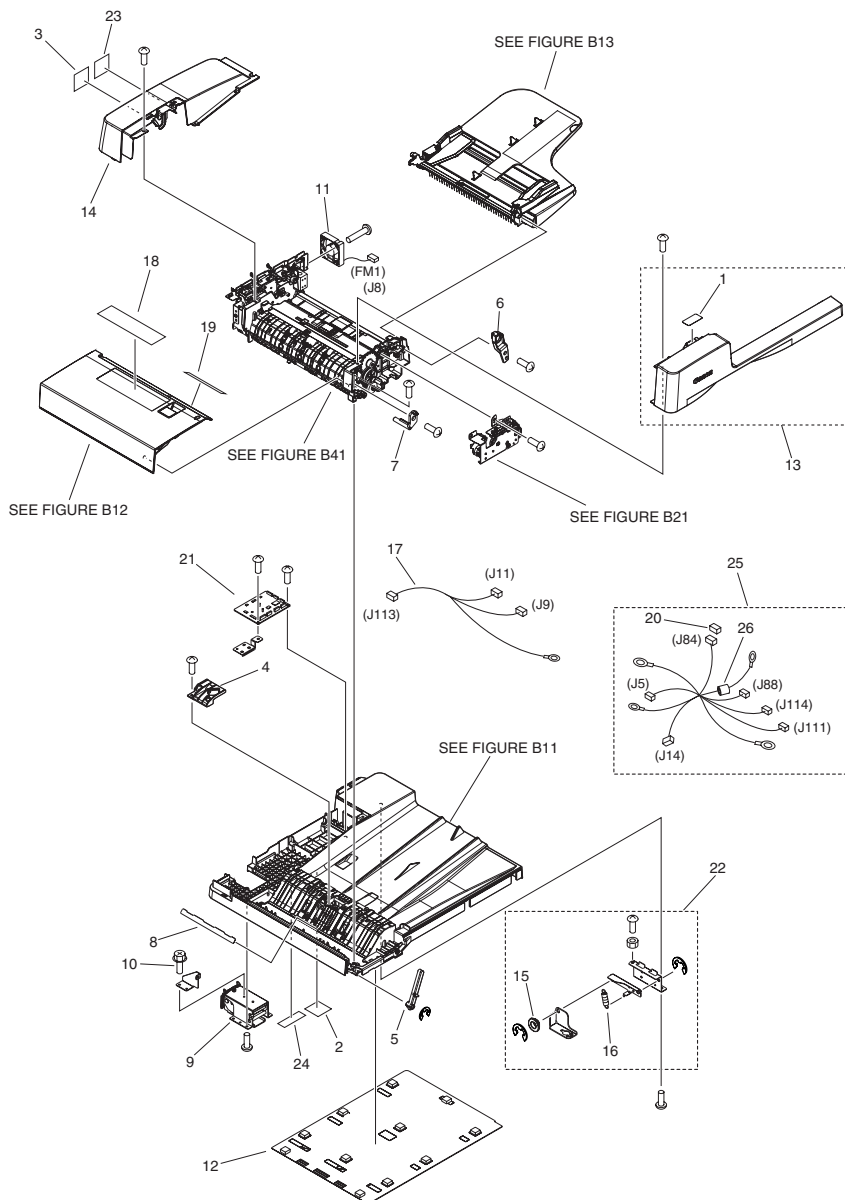

FIGURE & KEY NO.	PARTS NUMBER	R A N K	Q'TY	DESCRIPTION	SERIAL NUMBER/ REMARKS	S V C
Fig.B10	NPN		RF	ADF MAIN BODY (ADF MODEL)		
1	FS9-0203-000		1	LABEL, DIAL OPERATION		
2	FU7-8223-000		1	LABEL, HINGE CAUTION		
3	FU7-8452-000		1	LABEL, HINGE CAUTION, C		
4	FC8-6311-000		1	COVER, STAMP		
5	FC8-6330-000		1	LEVER, READ 1 ESTRANGEMENT		
6	FC8-6387-000		1	HOLDER, TRAY SUPPORT		
7	FC8-6388-000		1	HOLDER, FEEDER SHAFT		
8	FC8-6405-000		1	SHEET, READ 2 LEAD		
9	FC8-6420-000		1	HINGE, LEFT		
10	XA9-0732-010		3	SCREW,RS,M4		
11	FK2-6873-000		1	FAN	FM1	
12	FL2-9945-000		1	COVER, COPYBOARD		
13	FL3-2934-010		1	COVER, FRONT		
14	FL3-2935-000		1	COVER, REAR		
15	FU5-1173-000		1	BUSHING		
16	FU7-2651-000		1	SPRING, TENSION		
17	FM4-8149-000		1	CABLE, INTERFACE		
18	FU7-8446-000		1	LABEL, PROHIBITION DOCUMENT		
19	FU7-8449-000		1	LABEL, DOCUMENT SIZE	A/INCH SIZE	
20	VS1-7177-002		1	CONNECTOR, SNAP TIGHT, BK		
21	FM4-8145-000		1	ADF PCB ASSEMBLY		
22	FM3-6893-000		1	RIGHT HINGE ASSEMBLY		
23	FU7-8454-000		1	LABEL, HINGE CAUTION, C	English	
23	FU7-8455-000		1	LABEL, HINGE CAUTION	French,Spanish,Portuguese	
24	FU7-8225-000		1	LABEL, HINGE CAUTION, A	English	
24	FU7-8226-000		1	LABEL, HINGE CAUTION	French,Spanish,Portuguese	
25	FM4-8150-000		1	CABLE, BASE		
26	WE8-6961-000		1	CORE, FERRITE		

2-96

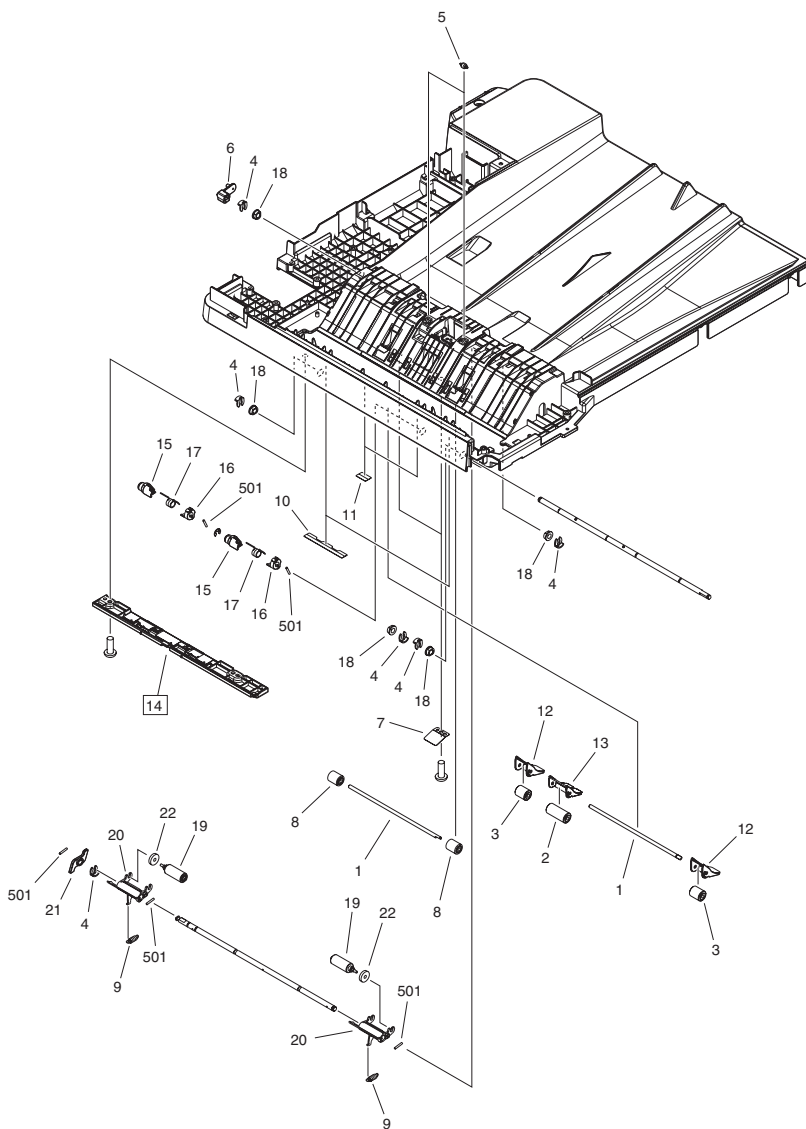

FIGURE & KEY NO.	PARTS NUMBER	R A N K	Q'TY	DESCRIPTION	SERIAL NUMBER/ REMARKS	S V C
Fig.B11	NPN		RF	BASE ASSEMBLY (ADF MODEL)	[DP]	
1	FC5-4285-030		2	SHAFT, PAPER FEED ROLLER		
2	FC5-4286-000		1	ROLLER, PAPER FEED, 1		
3	FC5-4287-000		2	ROLLER, PAPER FEED, 2		
4	FC5-4425-000		6	CLIP		
5	FC6-8973-000		2	ROLLER, PLATEN		
6	FC8-6319-000		1	HOLDER, SOLENOID		
7	FC8-6322-000		2	SPRING, LEAF		
8	FC8-6404-000		2	ROLLER, READ 2 PINCH		
9	FU7-2652-000		2	SPRING, TENSION		
10	FC8-6422-000		2	SHEET, PAPER FEED		
11	FC8-6423-000		2	SHEET, PAPER FEED		
12	FL2-9933-000		2	HOLDER, ROLLER, SMALL		
13	FL2-9934-010		1	HOLDER, ROLLER, LARGE		
14	FL3-2942-000		1	COVER, BASE, LOWER		
15	FC8-6331-000		2	LEVER, READ 1 PRESSURE		
16	FC8-6332-000		2	COLLAR, READ 1 PRESSURE		
17	FU7-2653-000		2	SPRING, TORSION		
18	FU5-1168-000		5	BUSHING		
19	FC8-6316-000		2	ROLLER, DELIVERY		
20	FC8-6317-000		2	HOLDER, DELIVERY ROLLER		
21	FC8-6318-010		1	CAM, DELIVERY ESTRANGEMENT		
22	FC8-6419-000		2	DAMPER, DELIVERY		
501	XD3-2200-122		5	PIN, DOWEL		

FIGURE B12  
PAPER PICK-UP COVER ASSEMBLY (ADF MODEL)

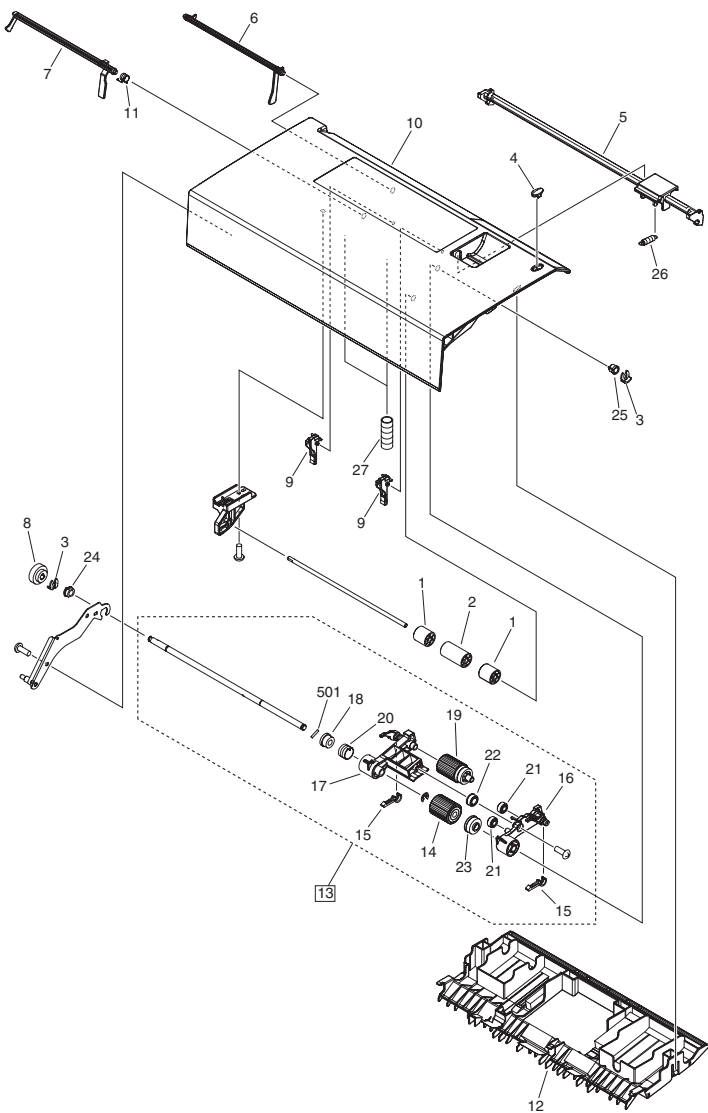



FIGURE & KEY NO.	PARTS NUMBER	R A N K	Q'TY	DESCRIPTION	SERIAL NUMBER/ REMARKS	S V C
Fig.B12	FM0-1208-000		1	PAPER PICK-UP COVER ASSEMBLY	[DP]	
1	FC5-4323-000		2	ROLLER, REGISTRATION, 1		
2	FC5-4324-000		1	ROLLER, REGISTRATION, 2		
3	FC5-4425-000		2	CLIP		
4	FC8-6345-000		1	CASE, LED		
5	FC9-6190-000		1	KNOB, PAPER PICK-UP COVER		
6	FC8-6347-010		1	LEVER, EMPTY SENSOR		
7	FC8-6348-000		1	LEVER, TIMING SENSOR		
8	FU8-0302-000		1	GEAR, 24T		
9	FL2-9948-000		2	SHUTTER		
10	FL3-2940-000		1	COVER, PAPER PICK-UP		
11	FU7-2656-000		1	SPRING, TORSION		
12	FL3-5998-000		1	GUIDE, PAPER PICK-UP, LOWER		
13	FM3-6892-010		1	PAPER PICK-UP ROLLER UNIT		
14	FC6-2784-000		1	ROLLER, PAPER SEPARATION		
15	FC6-8971-010		2	LEVER, STOP		
16	FC8-6351-000		1	ARM, PICK, FRONT		
17	FC8-6352-010		1	ARM, PICK, REAR		
18	FC8-6353-000		1	JOINT		
19	FC8-6355-000		1	ROLLER, PICK-UP		
20	FC8-6410-010		1	SPRING, TORSION		
21	FU8-0299-000		2	GEAR, 20T		
22	FU8-0300-000		1	GEAR, 22T		
23	FU8-0301-000		1	GEAR, 33T		
24	FU5-1172-000		1	BUSHING		
25	FU5-1626-000		1	BUSHING		
26	FU7-2654-000		1	SPRING, TENSION		
27	FU7-2655-000		2	SPRING, COMPRESSION		
501	XD3-2200-102		1	PIN, PARALLEL		

FIGURE B13  
DOCUMENT TRAY ASSEMBLY (ADF MODEL)

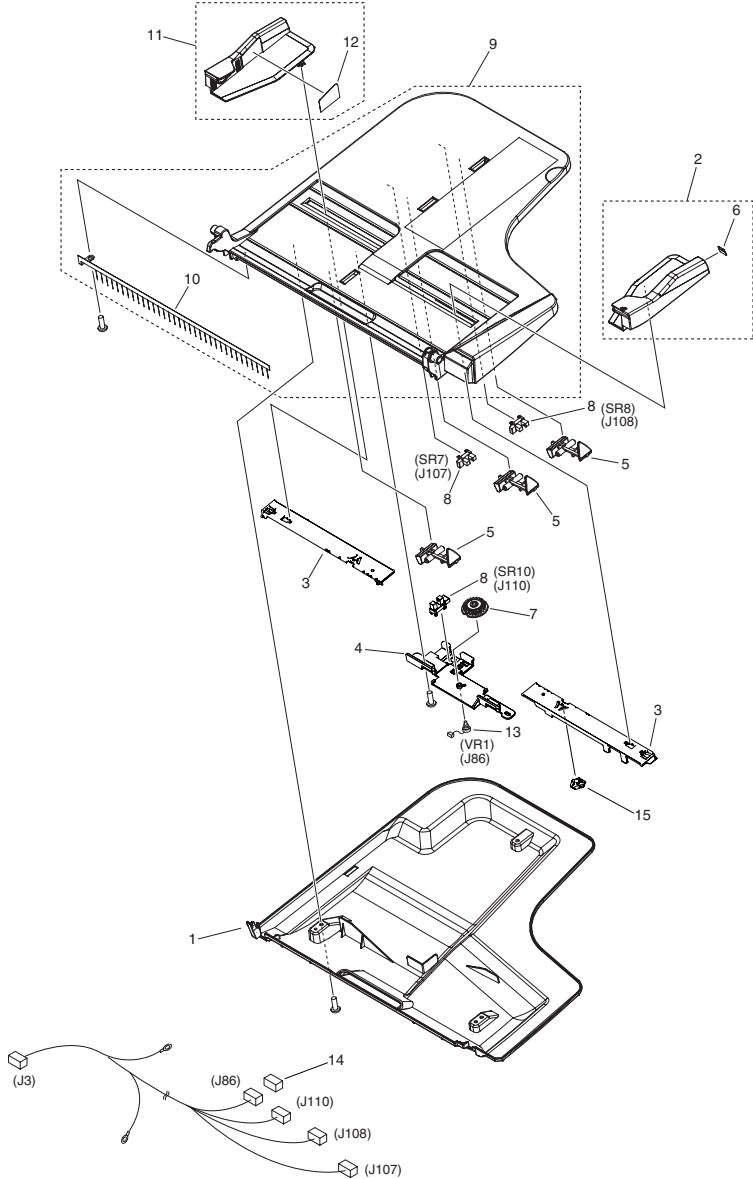

FIGURE & KEY NO.	PARTS NUMBER	R A N K	Q'TY	DESCRIPTION	SERIAL NUMBER/ REMARKS	S V C
Fig.B13	FM4-8978-000		1	DOCUMENT TRAY ASSEMBLY		
1	FL3-2450-000		1	COVER, TRAY, LOWER		
2	FL3-2451-000		1	GUIDE, TRAY, FRONT		
3	FC9-4983-000		2	RACK, TRAY		
4	FC8-6338-000		1	HOLDER, TRAY VOLUME		
5	FC8-6339-000		3	LEVER, TRAY SENSOR		
6	FU7-8133-000		1	LABEL, DOCUMENT MAXIMUM LOAD		
7	FC9-4984-000		1	GEAR, 50T		
8	WG8-5696-000		3	PHOTO INTERRUPTER, TLP1243	SR7,SR8,SR10	
9	FL3-2449-000		1	TRAY, DOCUMENT		
10	FC8-6341-000		1	ELIMINATOR, STATIC CHARGE		
11	FL3-2452-000		1	GUIDE, TRAY, REAR		
12	FU7-8134-000		1	LABEL, DOCUMENT MAXIMUM LOAD		
13	FG3-3757-000		1	VARIABLE RESISTOR UNIT	VR1	
14	VS1-7177-003		1	CONNECTOR, SNAP TIGHT, BK		
15	FC8-6340-000		1	RACK, TRAY		

FIGURE B21  
ESTRANGEMENT DRIVE ASSEMBLY (ADF MODEL)

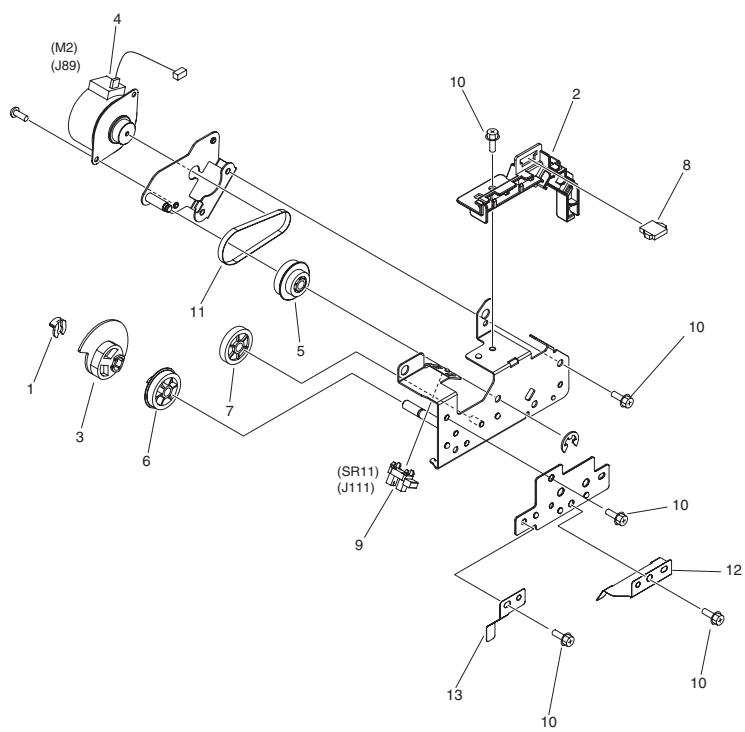
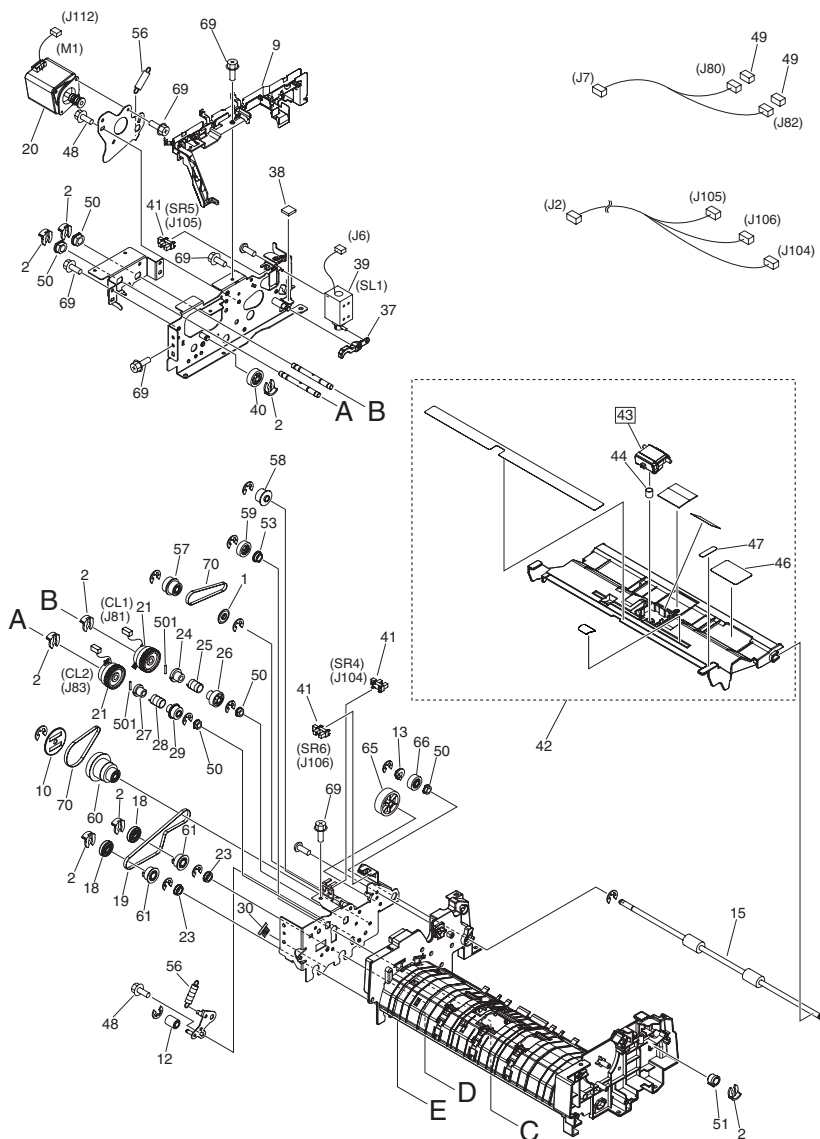

FIGURE & KEY NO.	PARTS NUMBER	R A N K	Q'TY	DESCRIPTION	SERIAL NUMBER/ REMARKS	S V C
Fig.B21	NPN		RF	ESTRANGEMENT DRIVE ASSEMBLY		
1	FC5-4425-000		1	CLIP		
2	FC8-6406-000		1	DUCT, ESTRANGEMENT HARNESS		
3	FC8-6407-000		1	CAM, ESTRANGEMENT		
4	FK2-0207-000		1	MOTOR, STEPPING, DC	M2	
5	FU8-0311-000		1	GEAR/PULLEY, 40T/20T		
6	FU8-0319-000		1	GEAR, 31T		
7	FU8-0320-000		1	GEAR, 30T		
8	VS1-7177-004		1	CONNECTOR, SNAP TIGHT, BK		
9	WG8-5696-000		1	PHOTO INTEUPTE, TLP1243	SR11	
10	XA9-0732-010		5	SCREW,RS,M4		
11	XF2-1607-640		1	BELT, TIMING		
12	FC0-4617-000		1	SPRING, LEAF		
13	FC0-9122-010		1	PLATE, GROUNDING		

2-104



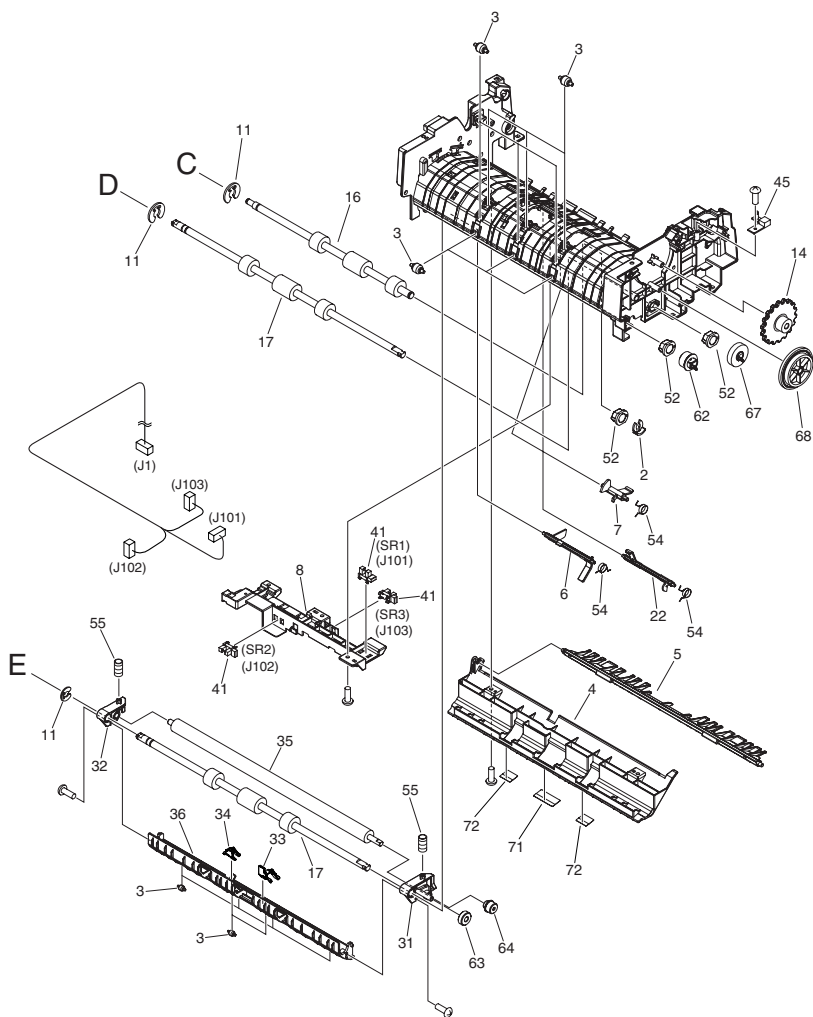

FIGURE & KEY NO.	PARTS NUMBER	R A N K	Q'TY	DESCRIPTION	SERIAL NUMBER/ REMARKS	S V C
Fig.B41	FM4-8976-000		1	PAPER FEED ASSEMBLY		
1	FC5-4353-000		1	FLANGE, BELT		
2	FC5-4425-000		9	CLIP		
3	FC6-8973-000		15	ROLLER, PLATEN		
4	FC8-6368-000		1	GUIDE, PLATEN, 2		
5	FL2-9949-000		1	FLAPPER, REVERSE		
6	FC8-6371-000		1	LEVER, READ SENSOR		
7	FC8-6372-000		1	LEVER, PAPER DELIVERY SENSOR		
8	FC8-6377-000		1	HOLDER, SENSOR		
9	FC8-6378-020		1	DUCT, HARNESS		
10	FC8-6379-000		1	FLANGE, PULLEY		
11	FC8-6380-000		3	CLIP		
12	FC8-6382-000		1	ROLLER, BELT TENSION		
13	FC8-6385-000		1	JOINT, DELIVERY GEAR		
14	FC0-4616-000		1	DIAL, JAM		
15	FC8-6395-010		1	ROLLER, DELIVERY		
16	FC8-6396-000		1	ROLLER, REGISTRATION		
17	FC0-4619-000		2	ROLLER, READ		
18	FC8-6418-000		2	JOINT, READ PULLEY		
19	FC8-6421-000		1	BELT, TIMING		
20	FM1-F816-000		1	MOTOR, STEPPING, DC	M1	
21	FK2-6870-000		2	CLUTCH, ELECTROMAGNETIC	CL1,CL2	
22	FL2-9937-000		1	FLAG, REGISTRATION SENSOR		
23	XG9-0507-000		2	BEARING, BALL, MF128ZZ		
24	FC8-6383-000		1	JOINT, PICK-UP		
25	FC8-6411-000		1	SPRING, TORSION		
26	FU8-0304-000		1	GEAR, 22T		
27	FC8-6384-000		1	JOINT, REGISTRATION		
28	FC8-6412-000		1	SPRING, TORSION		
29	FU8-0307-000		1	GEAR, 18T		
30	FC8-6399-000		1	ELIMINATOR, STATIC CHARGE		
31	FC8-6373-000		1	ARM, PLATEN, FRONT		



FIGURE & KEY NO.	PARTS NUMBER	R A N K	Q'TY	DESCRIPTION	SERIAL NUMBER/ REMARKS	S V C
32	FC8-6374-000		1	ARM, PLATEN, REAR	SL1  SR1,SR2,SR3,SR4,SR5,S R6  [DP]	
33	FC8-6375-000		1	SPACER, READ, FRONT		
34	FC8-6376-000		1	SPACER, READ, REAR		
35	FC8-6398-000		1	ROLLER, WHITE		
36	FL2-9939-000		1	GUIDE, PLATEN, 1		
36	FC8-6381-000		1	LINK, SOLENOID		
38	FC8-6403-000		1	DAMPER, REV. GUIDE RETAINING		
39	FK2-6871-000		1	SOLENOID		
40	FU8-0306-000		1	GEAR, 25T		
41	WG8-5696-000		6	PHOTO INTEUPTE, TLP1243		
42	FM0-1209-000		1	SEPARATION REVERSE GUIDE ASS'Y		
43	FL3-5538-010		1	PAD, SEPARATION		
44	FU7-2657-000		1	SPRING, COMPRESSION		
45	FM4-8146-000		1	LED PCB UNIT		
46	FS9-0204-000		1	LABEL, JAM CLEARING OPERATION		
47	FS9-0205-000		1	LABEL, GREEN		
48	XA9-0702-000		4	SCREW, W/WASHER, M3X6		
49	VS1-7177-002		2	CONNECTOR, SNAP TIGHT, BK		
50	FU5-1172-000		5	BUSHING		
51	FU5-1626-000		1	BUSHING		
52	FU6-1088-000		3	BUSHING		
53	FU6-1089-000		1	BUSHING		
54	FU7-2658-000		3	SPRING, TORSION		
55	FU7-2659-000		2	SPRING, COMPRESSION		
56	FU7-2660-000		2	SPRING, TENSION		
57	FU8-0303-000		1	GEAR PULLEY, 27T/22T		
58	FU8-0305-000		1	GEAR, 18T		
59	FU8-0308-000		1	GEAR, 22T		
60	FU8-0309-000		1	GEAR PULLEY, 36T/54T/28T		
61	FU8-0310-000		2	PULLEY, 36T		
62	FU8-0312-000		1	GEAR, 18T		

FIGURE & KEY NO.	PARTS NUMBER	R A N K	Q'TY	DESCRIPTION	SERIAL NUMBER/ REMARKS	S V C
63	FU8-0313-000		1	GEAR, 18T		
64	FU8-0314-000		1	GEAR, 14T		
65	FU8-0315-000		1	GEAR, 39T		
66	FU8-0316-000		1	GEAR, 21T		
67	FU8-0317-000		1	GEAR, 32T		
68	FU8-0318-000		1	GEAR, 48T/62T		
69	XA9-1164-000		8	SCREW,RS,M3X6.5		
70	XF2-1607-640		2	BELT, TIMING		
71	FC8-6356-000		1	SHEET, CLEANING, LARGE		
72	FC8-6357-000		2	SHEET, CLEANING, SMALL		
501	XD3-2200-122		3	PIN, DOWEL		

FIGURE D90  
READER CONTROLLER PCB ASSEMBLY

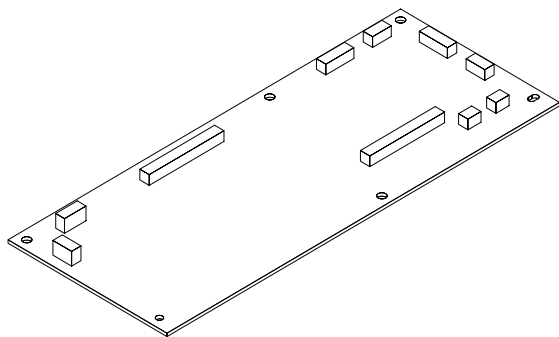

FIGURE & KEY NO.	PARTS NUMBER	RANK	Q'TY	DESCRIPTION	SERIAL NUMBER/REMARKS	SVC
Fig.D90	FM1-C860-000		1	READER CONTROLLER PCB ASSEMBLY	EXCEPT EUR	
IC	FK2-7574-000		1	IC, MB87Q1911, ASIC	IC3	

# FIGURE ZZA

## MECHANICAL STANDARD PARTS (HOW TO USE)

### Mechanical standard parts

#### 機械標準部品

##### About a mechanical standard parts

A Mechanical standard parts is a mechanical part which not parts peculiar to a product.  
They are parts which are common to a Canon product and are used, such as a screw and a washer.  
The Fig No. and parts number of the mechanical standard parts are not listed in the product parts catalog.  
Refer to the parts catalog of mechanical standard parts when checking the parts number for screw or washer etc. and identify them by part shape or size.

##### 機械標準部品とは

機械標準部品とは、製品特有の部品ではなく、ねじやワッシャなどキヤノン製品共通で使用されている機械部品（メカ部品）のことです。  
製品のパーツカタログには、機械標準部品のFig No.や部品番号は記載しておりません。  
ねじや、ワッシャ等の部品番号を調べるときは、機械標準部品のパーツカタログを参照し、部品の形状や大きさから判断し、使用している部品を調べてください。

##### Material and surface treatment of a mechanical standard parts

Material and surface treatment of mechanical standard parts are assigned commonly for each part.  
Refer to the Table 1 for the parts which material and surface treatment are assigned as numbers.

##### 機械標準部品の材料および表面処理

機械標準部品の材料および表面処理については、各種部品共通で決められています。  
材料および表面処理が番号で決められている部品については、表1を参照してください。

Table 1 Material and Surface treatment  
表1 材料および表面処理

No. 番号	Material 材料	Surface treatment 表面処理	Color 色
1	Stainless steel ステンレス	Stainless steel black coloring (BC4) ステンレス黒着色(BC4)	Black 黒
2		not to be given なし	White 白
3	Brass 黄銅	Regular nickel plating (NL) 普通ニッケルメッキ(NL)	White 白
4		Black nickel plating (BN) 黒色ニッケルメッキ(BN)	Black 黒
5	Steel 鋼	White zinc trivalent chromate treating (ZC3) 白色亜鉛3価クロメート(ZC3)	White 白
6		Regular nickel chromium plating (NC) 普通ニッケルクロムメッキ(NC)	White 白
7		Regular nickel plating (NL) 普通ニッケルメッキ(NL)	White 白
8		Iron and steel phosphating (P1) 鉄鋼磷酸塩処理(P1)	Black 黒
9		Black zinc trivalent chromate treating (BZ3) 黒色亜鉛3価クロメート(BZ3)	Black 黒

# FIGURE ZZB

## MECHANICAL STANDARD PARTS (SCREWS)

### 1. Screws

ねじ

How to read Parts Numbers  
部品番号の見方

Screws  
ねじ

XB1-2400-609

Type No.  
類別番号

Normal designation (d)  
ねじの呼び(d)

Length (L)  
ねじの長さ(L)

Material and Surface treatment  
材料および表面処理

XB1-2 expresses Binding head machine screw.  
XB1-2は、バインドねじを表す

40 expresses M4.0.  
40は、M4.0を表す

0-60 expresses a length of 6.0mm.  
0-60は、6.0mmの長さを表す

9 expresses Steel (Black zinc trivalent chromate  
treating) from Table 1.

9は、表1より鋼(黒色亜鉛3価クロメート)を表す

#### 1-1. Cross Recessed Head Screws for Precision Equipments

精密機器用十字穴付き小ねじ

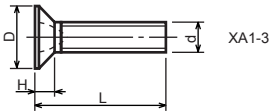
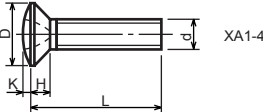
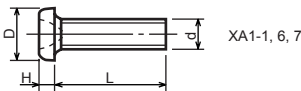

Type No. 類別番号	Type 類別	Head size (mm) 頭部寸法 (mm)							
		M1.4	M1.6	M1.7	M2	M2.5	M2.6		
XA1-1	Pan head Class 1 なべ1種	D	XA1-1	2	2.4	2.5	3	3.8	4
		H	XA1-1	0.5	0.55	0.5	0.6	0.9	0.8
XA1-3	Countersunk head Class 1 さら1種	D	XA1-3	2	2.4	2.5	3	3.8	4
		H	XA1-3	0.48	0.55	0.58	0.73	0.85	0.93
XA1-4	Oval countersunk head Class 1 丸さら1種	D	XA1-4	2	2.4	2.5	3	3.8	4
		H + K	XA1-4	0.68	0.8	0.88	1	1.25	1.3
XA1-6	Pan head Class 3 なべ3種	D	XA1-6	2.5	2.8	3	3.5	4.3	4.5
		H	XA1-6	0.8	0.85	0.9	1	1.3	1.2
XA1-7	Pan head Class 2 なべ2種	D	XA1-7	2.5	2.8	3	3.5	4.3	4.5
		H	XA1-7	0.5	0.55	0.5	0.6	0.9	0.8

1-2. Precision Tapping Screws  
精密用タッピンねじ

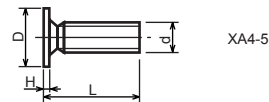
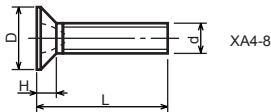
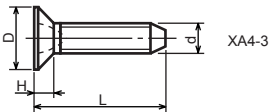
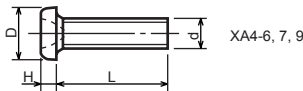
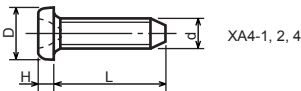

Type No. 類別番号	Type 類別	Head size (mm) 頭部寸法 (mm)						
		M1.4	M1.6	M1.7	M2	M2.5	M2.6	
XA4-1	With tapered end pan head Class 1 絞りなべ1種	D XA4-1	2	2.4	2.5	3	3.8	4
		H XA4-1	0.5	0.55	0.5	0.6	0.9	0.8
XA4-2	With tapered end pan head Class 3 絞りなべ3種	D XA4-2	2.5	2.8	3	3.5	4.3	4.5
		H XA4-2	0.8	0.85	0.9	1	1.3	1.2
XA4-3	With tapered end countersunk head 絞り-さら	D XA4-3	2	2.4	2.5	3	3.8	4
		H XA4-3	0.48	0.55	0.58	0.73	0.85	0.93
XA4-4	With tapered end pan head Class 2 絞りなべ2種	D XA4-4	2.5	2.8	3	3.5	4.3	4.5
		H XA4-4	0.5	0.55	0.5	0.6	0.9	0.8
XA4-5	With parallel end ultra thin head ストレート-超薄頭	D XA4-5	2.5	2.8	3	-	-	-
		H XA4-5	0.2	0.2	0.2	-	-	-
XA4-6	With parallel end pan head Class 1 ストレートなべ1種	D XA4-6	2	2.4	2.5	3	3.8	4
		H XA4-6	0.5	0.55	0.5	0.6	0.9	0.8
XA4-7	With parallel end pan head Class 3 ストレートなべ3種	D XA4-7	2.5	2.8	3	3.5	4.3	4.5
		H XA4-7	0.8	0.85	0.9	1	1.3	1.2
XA4-8	With parallel end countersunk head ストレート-さら	D XA4-8	2	2.4	2.5	3	3.8	4
		H XA4-8	0.48	0.55	0.58	0.73	0.85	0.93
XA4-9	With parallel end pan head Class 2 ストレートなべ2種	D XA4-9	2.5	2.8	3	3.5	4.3	4.5
		H XA4-9	0.5	0.55	0.5	0.6	0.9	0.8

**1-3. Cross Recessed Head Screws**  
 一般用十字穴付き小ねじ

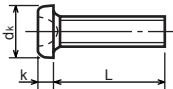

XB1-1

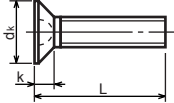

XB1-3

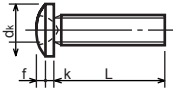

XB1-2

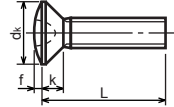

XB1-4

Type No. 類別番号	Type 類別
XB1-1	Pan head なべ
XB1-2	Binding head バインド
XB1-3	Countersunk head さら
XB1-4	Oval countersunk head 丸さら

		Head size (mm) 頭部寸法 (mm)					
		M2	M2.5	M2.6	M3	M4	M5
dk	XB1-1	3.5	4.5	4.5	5.5	7	9
k	XB1-1	1.3	1.7	1.7	2	2.6	3.3
dk	XB1-2	4.3	5.3	5.5	6.3	8.3	10.3
k+f	XB1-2	1.2	1.5	1.6	1.9	2.5	3.1
dk	XB1-3	4	5	-	6	8	10
k	XB1-3	1.2	1.45	-	1.75	2.3	2.8
dk	XB1-4	4	5	-	6	8	10
k+f	XB1-4	1.6	2	-	2.45	3.2	4
Screw part length ねじ部長さ b		8	12	12	12	16	20

**1-4. Cross Recessed Head Screws with Captive Washer**  
 座金組込み十字穴付き小ねじ

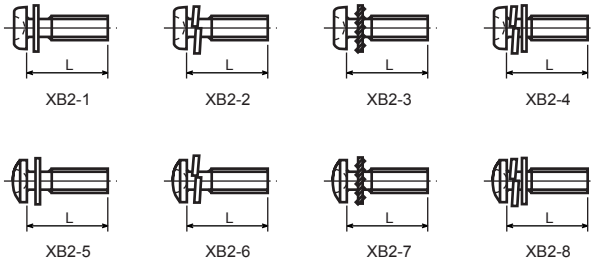

Type No. 類別番号	Type 類別
XB2-1	Pan head + Plain washer (circular bright) なべねじ+平座金
XB2-2	Pan head + Spring washer なべねじ+ばね座金
XB2-3	Pan head + Toothed lock washer なべねじ+歯付座金
XB2-4	Pan head + Spring washer and plain washer (circular bright) なべねじ+(ばね+平)座金
XB2-5	Binding head + Plain washer (circular bright) バインドねじ+平座金
XB2-6	Binding head + Spring washer バインドねじ+ばね座金
XB2-7	Binding head + Toothed lock washer バインドねじ+歯付座金
XB2-8	Binding head + Spring washer and plain washer (circular bright) バインドねじ+(ばね+平)座金



**1-5. Hexagon Head Tapping Screws for Matallic Materials**  
 金属用六角タッピンねじ

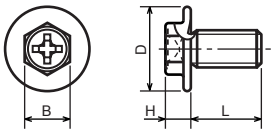

Type No. 類別番号	Type 類別	Head size (mm) 頭部寸法 (mm)	
		M3	M4
XB3-6	For metallic materials 金属用タッピン	D	8      10
		B	5.5    5.5
XB3-7	For metallic materials with clawed 金属用タッピン-つめ付き	H   XB3-6	3.1    3.1
		H   XB3-7	3.2    3.2

**1-6. Special Tapping Screws**  
 特殊タッピンねじ

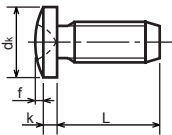

Type No. 類別番号	Type 類別	Head size (mm) 頭部寸法 (mm)	
		M3	M4
XB4-5	Binding head バインド	d <sub>k</sub>	6.3    8.3
		k	1.3    1.7
		k+f	1.9    2.5

1-7. General Head Tapping Screws  
一般用タッピンねじ

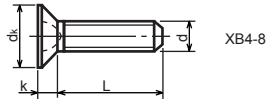
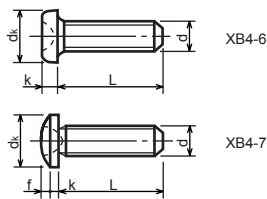

Type No. 類別番号	Type 類別	Head size (mm) 頭部寸法 (mm)						
		M2	M2.5	M2.6	M3	M4	M5	
XB4-6	Pan head なべ	d <sub>k</sub> XB4-6	3.5	4.5	4.5	5.5	7	9
		k XB4-6	1.3	1.7	1.7	2	2.6	3.3
XB4-7	Binding head バインド	d <sub>k</sub> XB4-7	4.3	5.3	5.5	6.3	8.3	10.3
		k+f XB4-7	1.2	1.5	1.6	1.9	2.5	3.1
XB4-8	Countersunk head さら	d <sub>k</sub> XB4-8	4	5	5.2	6	8	10
		k XB4-8	1.2	1.45	1.5	1.75	2.3	2.8

1-8. Tapping Screws for Metallic Materials  
金属用タッピンねじ

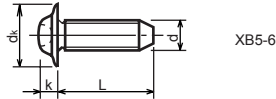
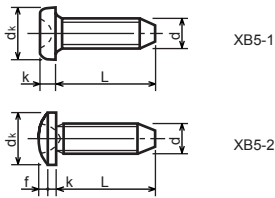

Type No. 類別番号	Type 類別	Head size (mm) 頭部寸法 (mm)					
		M2.5	M2.6	M3	M4	M5	
XB5-1	Pan head なべ	d <sub>k</sub> XB5-1	4.5	4.5	5.5	7	9
		k XB5-1	1.7	1.7	2	2.6	3.3
XB5-2	Binding head バインド	d <sub>k</sub> XB5-2	5.5	5.5	6.3	8.3	10.3
		k+f XB5-2	1.6	1.6	1.9	2.5	3.1
XB5-6	Flanged pan head つば付きなべ	d <sub>k</sub> XB5-6	6.5	6.5	8	10	12
		k XB5-6	2.1	2.1	1.75	3.2	4

**1-9. Hexagon Socket Set Screws**  
六角穴付止めねじ

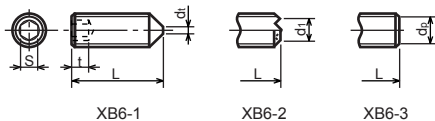

Type No. 類別番号	Type 類別	Head size (mm) 頭部寸法 (mm)							
		M1.6 M1.7	M2	M2.5 M2.6	M3	M5	M5	M6	
XB6-1	Cone point とがり先	S	0.7	0.9	1.3	1.5	2	2.5	3
		t	1.5	1.7	2	2	2.5	3	3.5
		d <sub>t max</sub> XB6-1	0.4	0.5	0.65	0.75	1	1.25	1.5
XB6-2	Double point ダブルポイント	d <sub>t max</sub> XB6-2	-	1.2	1.5	1.7	2.2	2.8	3.3
		d <sub>t min</sub> XB6-2	-	1	1.2	1.4	1.9	2.4	2.9
XB6-3	Flat point 平先	d <sub>p max</sub> XB6-3	0.8	1	1.5	2	2.5	3.5	4
		d <sub>p min</sub> XB6-3	0.55	0.75	1.25	1.75	2.25	3.2	3.7

**1-10. Flanged Pan Head Machine Screws**  
つば付きなべ小ねじ

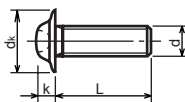

		Head size (mm) 頭部寸法 (mm)				
Type No. 類別番号	Type 類別	M2	M2.5 M2.6	M3	M5	M5
XB6-7	Flanged pan head つば付きなべ	d <sub>k</sub>	5	6.5	8	10
		k	1.7	2.1	2.5	3.2

# FIGURE ZZC

## MECHANICAL STANDARD PARTS (BOLTS)

### 2. Bolts (Socket head cap screw)

ボルト

How to read Parts Numbers  
部品番号の見方

Bolt (Socket head cap screw)  
ボルト

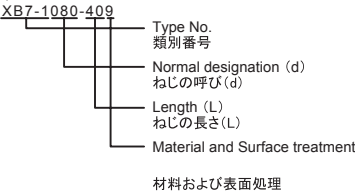

XB7-1 expresses Hexagon socket head cap screws.  
XB7-1は、六角穴付きボルトを表す

080 expresses M8.0.  
080は、M8.0を表す

40 expresses a length of 40mm.  
40は、40mmの長さを表す

9 expresses Steel (Black zinc trivalent chromate treating) from Table 1.  
9は、表1より鋼(黒色亜鉛3価クロメート)を表す

#### 2-1. Hexagon socket head cap screws

六角穴付きボルト

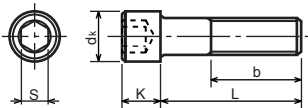

Type No. 類別番号	Type 類別
XB7-1	Hexagon socket head cap screws 六角穴付きボルト

	Head size (mm) 頭部寸法 (mm)						
	M3	M4	M5	M6	M8	M10	M12
S	2.5	3	4	5	6	8	10
d <sub>k</sub>	5.5	7	8.5	10	13	16	18
K	3	4	5	6	8	10	12
Screw part length ねじ部長さ b <sub>max</sub>	18	20	22	24	28	32	36

# FIGURE ZZD

## MECHANICAL STANDARD PARTS (NUTS)

### 3. Nuts

ナット

How to read Parts Numbers  
部品番号の見方

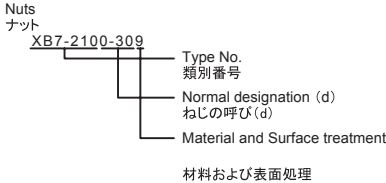

XB7-210 expresses Hexagon nut class 1.  
XB7-210は、六角ナット1種を表す

0-30 expresses M3.0.  
0-30は、M3.0を表す

9 expresses Steel (Black zinc trivalent chromate treating) from Table 1.  
9は、表1より鋼(黒色亜鉛3価クロメート)を表す

#### 3-1. Hexagon Nuts and Hexagon Thin Nuts

六角ナット

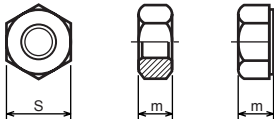

Type No. 類別番号	Type 類別
XB7-210	Hexagon nut Class 1 六角ナット-1種
XB7-220	Hexagon nut Class 3 六角ナット-3種
XB7-230	Hexagon nut Style 1 double chamfered 六角ナット-スタイル1-両面とり
XB7-231	Hexagon nut Style 1 washer faced 六角ナット-スタイル1-座付き
XB7-240	Hexagon nut Style 2 double chamfered 六角ナット-スタイル2-両面とり
XB7-241	Hexagon nut Style 2 washer faced 六角ナット-スタイル2-座付き
XB7-250	Hexagon nut 六角ナット
XB7-260	Hexagon thin nut double chamfered 六角低ナット-両面とり
XB7-270	Hexagon thin nut not chamfered 六角低ナット-面とり無し

	Head size (mm) 頭部寸法 (mm)						
	M2	M2.5	M3	M4	M5	M6	M8
S	4	5	5.5	7	8	10	13
m XB7-210	1.6	2	2.4	3.2	4	5	6.5
m XB7-220	1.2	1.6	1.8	2.4	3.2	3.6	5
m XB7-230, 231	1.6	2	2.4	3.2	4.7	5.2	6.8
m XB7-240, 241	-	-	-	-	5.1	5.7	7.5
m XB7-250	-	-	-	-	5.6	6.1	7.9
m XB7-260	1.2	1.6	1.8	2.2	2.7	3.2	4
m XB7-270	1.2	1.6	1.8	2.2	2.7	3.2	4

# FIGURE ZZE

## MECHANICAL STANDARD PARTS (RETAINING RINGS)

### 5. Retaining Rings

止め輪

How to read Parts Numbers  
部品番号の見方

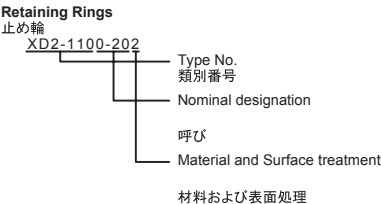

XD2-110 expresses retaining ring-E type (Type1).  
XD2-110は、E形止め輪(1種)を表す

0-20 expresses a 020 of nominal designation.  
(See Table 5)  
0-20は、呼び020を表す(表5参照)

2 expresses Stainless steel (Surface treatment is not to be given) from Table 1.  
2は、表1よりステンレス(表面処理なし)を表す

#### 5-1. Retaining Rings - E type

E形止め輪

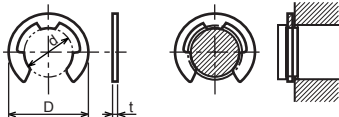

Type No. 類別番号	Type 類別
XD2-110	Retaining ring - E type (Type 1) E形止め輪(1種)
XD2-120	Retaining ring - E type (Type 2) E形止め輪(2種)

Table 5 表5

Type 種類	Nominal designation 呼び	d (mm)	D (mm)	t (mm)
Type 1 1種	007	0.65	2	0.2
	010	0.95	2.8	0.2
	013	1.25	3.3	0.3
	017	1.65	4.2	0.4
	020	1.95	4.6	0.5
	024	2.35	6	0.6
	028	2.74	6.5	0.6
	032	3.14	7.2	0.6
	037	3.64	8	0.7
	040	3.93	10	0.7
	042	4.13	10	0.7
	050	4.93	11	0.7
	058	5.73	12	0.7
	060	5.93	12.7	0.9
	064	6.32	13.5	0.9
	074	7.31	15	0.9
	080	7.91	16.5	1
Type 2 2種	008	0.8	2	0.2
	012	1.2	3	0.3
	015	1.5	4	0.4
	020	2	5	0.4
	025	2.5	6	0.4
	030	3	7	0.6
	040	4	9	0.6
	050	5	11	0.6
	060	6	12	0.8
	070	7	14	0.8
	080	8	16	0.8
	090	9	18	0.8
	100	10	20	1

5-2. Grip Rings  
グリップ止め輪

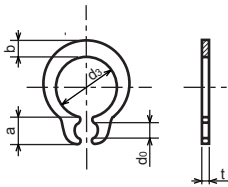

Type No. 類別番号	Type 類別
XD2-210	Grip ring グリップ止め輪

Table 5 表5

Nominal designation 呼び	d <sub>3</sub> (mm)	t (mm)	b (mm)	a (mm)	d <sub>0</sub> (mm)
020	1.9	0.5	1	1.8	0.8
025	2.35	0.5	1.2	1.9	0.9
030	2.85	0.6	1.4	1.9	0.9
035	3.3	0.6	1.6	2	0.9
040	3.8	0.8	1.8	2.8	1.2
045	4.25	0.8	2	2.9	1.3
050	4.75	0.8	2.2	2.9	1.3
060	5.7	1	2.4	3.1	1.4
070	6.7	1	2.7	3.3	1.4
080	7.7	1	3	3.5	1.4
090	8.65	1.2	3.3	4.7	1.5
100	9.65	1.2	3.5	4.7	2

5-3. Toothed Retaining Rings  
歯付き形止め輪

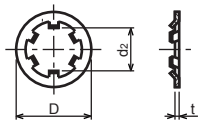

Type No. 類別番号	Type 類別
XD2-230	Toothed retaining ring 歯付き形止め輪

Table 5 表5

Nominal designation 呼び	d <sub>2</sub> (mm)	D (mm)	t (mm)	No of teeth 歯数
015	1.4	5.2	0.25	3
020	1.9	6	0.25	3
024	2.3	6.4	0.25	3
030	2.8	8	0.25	4
040	3.8	9	0.25	4
050	4.8	10	0.25	5
060	5.8	11	0.25	5
080	7.8	13	0.25	5
100	9.8	15.4	0.25	6

5-4. Retaining Rings - C Type  
C形止め輪

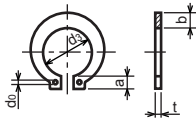

Type No. 類別番号	Type 類別
XD2-310	Retaining ring - C type for shaft C形止め輪 軸用

Table 5 表5

Nominal designation 呼び	d <sub>3</sub> (mm)	t (mm)	b (mm)	a (mm)	d <sub>0</sub> (mm)
010	9.3	1	1.6	3	1.2
012	11.1	1	1.8	3.2	1.5
014	12.9	1	2	3.4	1.7
015	13.8	1	2.1	3.5	1.7
016	14.7	1	2.2	3.6	1.7
017	15.7	1	2.2	3.7	1.7
018	16.5	1.2	2.6	3.8	1.7
020	18.5	1.2	2.7	3.9	2
022	20.5	1.2	2.7	4.1	2
025	23.2	1.2	3.1	4.3	2
028	25.9	1.5	3.1	4.6	2
030	27.9	1.5	3.5	4.8	2
032	29.6	1.5	3.5	5	2.5
035	32.2	1.5	4	5.4	2.5

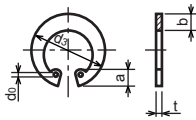

Type No. 類別番号	Type 類別
XD2-320	Retaining ring - C type for hole C形止め輪 穴用

Table 5 表5

Nominal designation 呼び	d <sub>3</sub> (mm)	t (mm)	b (mm)	a (mm)	d <sub>0</sub> (mm)
010	10.7	1	1.8	3.1	1.2
011	11.8	1	1.8	3.2	1.2
012	13	1	1.8	3.3	1.5
014	15.1	1	2	3.6	1.7
016	17.3	1	2	3.7	1.7
018	19.5	1	2.5	4	1.7
019	20.5	1	2.5	4	2
020	21.5	1	2.5	4	2
022	23.5	1	2.5	4.1	2
025	26.9	1.2	3	4.4	2
028	30.1	1.2	3	4.6	2
030	32.1	1.2	3	4.7	2
032	34.4	1.2	3.5	5.2	2.5
035	37.8	1.5	3.5	5.2	2.5
037	39.8	1.5	3.5	5.2	2.5
040	43.5	1.8	4	5.7	2.5
042	45.5	1.8	4	5.8	2.5
045	48.5	1.8	4.5	5.9	2.5
047	50.5	1.8	4.5	6.1	2.5
050	54.2	2	4.5	6.5	2.5
052	56.2	2	5.1	6.5	2.5
055	59.2	2	5.1	6.5	2.5
060	64.2	2	5.1	6.8	2.5
062	66.2	2	5.5	6.9	2.5
068	72.5	2.5	6	7.4	2.5
072	76.5	2.5	6.6	7.4	2.5
075	79.5	2.5	6.6	7.8	2.5
080	85.5	2.5	7	8	2.5
085	90.5	3	7	8	3
090	95.5	3	7.6	8.3	3
095	100.5	3	8	8.5	3



Prepared by  
OIP Business Support Group  
CANON INC.

**Canon**