

# Canon SERVICE INFORMATION

Issued by Office Imaging Products Quality Assurance Center, Canon Inc.

MODEL:

**NP6035/6028/6230**

No. : F-04-E96014/J96014

DATE : AUG.,1996

## LOCATION

## SUBJECT : Revised Parts Catalog

We are issuing revised Parts Catalog. Please go over the descriptions that follow for the catalog.

The catalog has been revised to accommodate the addition of new models NP6028/6230.

### Particulars

Name of Parts Catalog: NP6035/6028/6230

Type of Revision : Full revision

Kindly replace the previous with the one being issued.

**FY8-31CP-01Y**

Printed in Japan  
Imprimé au Japon

# REVISION PAGE LIST

Model : NP6035/6028/6230

Page 1

OLD		REVI- SION	NEW	
FIGURE	PAGE		FIGURE	PAGE
1	1	R	1	1
	2	R		2
	3	R		3
	4	R		4
		S		5
2	1		2	1
	2			2
	3			3
	4			4
	5			5
	6			6
	7			7
	8			8
	9			9
	10			10
	11			11
	12			12
	13			13
	14			14
	15			15
	16			16
	17			17
	18			18

[illegible]

# REVISION PAGE LIST

Model : NP6035/6028/6230

Page 2

OLD		REVI-SION	NEW	
FIGURE	PAGE		FIGURE	PAGE
A	1		A	1
	2			2
020	1		020	1
100	1	R	100	1
	2	R		2
	3	R		3
	4	R		4
101	1	R	101	1
	2	R		2
	3	R		3
102	1	R	102	1
	2	R		2
	3	R		3
103	1	R	103	1
	2	R		2
	3	R		3
		S		4
104	1	R	104	1
	2	R		2
	3	R		3
	4			4
105	1	R	105	1
	2	R		2

OLD		REVI-SION	NEW	
FIGURE	PAGE		FIGURE	PAGE
105	3	R	105	3
	4	R		4
110	1	R	110	1
	2	R		2
111	1	R	111	1
	2	R		2
130	1	R	130	1
	2	R		2
	3	R		3
160	1	R	160	1
180	1		180	1
190	1	R	190	1
191	1	R	191	1
210	1	R	210	1
	2	R		2
	3	R		3
	4	R		4
	5	R		5
220	1	R	220	1
250	1	R	250	1

# REVISION PAGE LIST

Model : NP6035/6028/6230

Page 3

OLD		REVI-SION	NEW	
FIGURE	PAGE		FIGURE	PAGE
250	2	R	250	2
	3			3
251	1	R	251	1
	2	R		2
	3	R		3
280	1		280	1
300	1	R	300	1
	2	R		2
	3	R		3
301	1	R	301	1
310	1	R	310	1
	2	R		2
	3	R		3
	4	R		4
	5	R		5
	6	R		6
	7	R		7
	8	R		8
311	1	R	311	1
	2	R		2
325	1	R	325	1
	2	R		2
	3	R		3

OLD		REVI-SION	NEW	
FIGURE	PAGE		FIGURE	PAGE
325	4	R	325	4
326	1		326	1
	2	R		2
330	1	R	330	1
	2	R		2
	3	R		3
350	1	R	350	1
	2	R		2
	3	R		3
	4	R		4
	5	R		5
420	1	R	420	1
	2	R		2
	3	R		3
430	1	R	430	1
	2	R		2
450	1	R	450	1
	2	R		2
	3	R		3
	4	R		4
510	1		510	1
580	1	R	580	1

# REVISION PAGE LIST

Model : NP6035/6028/6230

Page 4

OLD		REVI-SION	NEW	
FIGURE	PAGE		FIGURE	PAGE
580	2	R	580	2
581	1	R	581	1
620	1	R	620	1
	2	R		2
	3	R		3
	4	R		4
640	1	R	640	1
	2	R		2
	3	R		3
810	1	R	810	1
	2	R		2
	3	R		3
	4	R		4
830	1	R	830	1
	2	R		2
910	1	R	910	1
	2	R		2
	3	R		3
	4	R		4
	5	R		5
	6	R		6
	7	R		7
	8	R		8
	9	R		9

OLD		REVI-SION	NEW	
FIGURE	PAGE		FIGURE	PAGE
910	10	R	910	10
	11	R		11
	12	R		12
	13	R		13
	14	R		14
	15	R		15
	16	R		16
	17	R		17
	18	R		18
	19	R		19
	20	R		20
	21	R		21
	22	R		22
	23	R		23
	24	R		24
		S		25
915	1	R	915	1
	2	R		2
920	1	R	920	1
	2	R		2
	3	R		3
	4	R		4
	5	R		5
	6			6
930	1	R	930	1
	2	R		2
	3	R		3

# REVISION PAGE LIST

Model : NP6035/6028/6230

Page 5

OLD		REVISION	NEW	
FIGURE	PAGE		FIGURE	PAGE
930	4	R	930	4
	5	R		5
	6	R		6
	7	R		7
	8	R		8
	9	R		9
	10	R		10
	11	R		11
	12	R		12
	13	R		13
	14	R		14
	15	R		15
	16	R		16
	17	R		17
	18	R		18
	19	R		19
	20	R		20
	21	R		21
		S		22
960	1		960	1
	2	R		2
	3	R		3
970	1		970	1
B	1	R	B	1
	2	R		2
	3	R		3
	4	R		4

[illegible]

# REVISION PAGE LIST

Model : NP6035/6028/6230

Page 6

[illegible][illegible]

# NP6035/6028/6230

## PARTS CATALOG

REVISION 1



# Canon

AUG. 1996

## FY8-31CP-010



## PREFACE

This Parts Catalog contains listings of parts used in the NP6035/6028/6230. Diagrams are provided with the listings to aid the service technician in identifying clearly, the item to be ordered.

Whenever ordering parts, consult this Parts Catalog for all of the information pertaining to each item. Be sure to include, in the Parts Request, the full item description, the item part number and the quantity.

Canon Inc.

Office Imaging Products Technical Support Dept.1  
Office Imaging Products Technical Support Div.  
30-2, Shimomaruko 3-Chome,  
Ohta-ku, Tokyo 146, Japan

*COPYRIGHT © 1996 CANON INC.*

*Printed in Japan*  
*Imprimé au Japon*

## LIST OF SERIAL NUMBER

### NP6035

100V 50/60Hz	F13-3411	LFR00001-
115V 60Hz	F13-3401	NGN00001-
220V 50Hz	F13-3421	FEA00001-
120V 60Hz	F13-3431	NGL00001-
220V 50Hz	F13-3441	PCD00001-
240V 50Hz	F13-3451	DEA00001-
240V 50Hz	F13-3461	RBD00001-
220V 50Hz	F13-3471	BEA00001-
220V 50Hz	F13-3481	AEA00001-
220V 50Hz	F13-3491	UBT00001-
		CEA00001-

### NP6028

100V 50/60Hz	F13-3413	LGJ00001-
220V 50Hz	F13-3423	FFA00001-
220V 50Hz	F13-3443	PCJ00001-
240V 50Hz	F13-3453	DFA00001-
240V 50Hz	F13-3463	RBE00001-
220V 50Hz	F13-3473	BFA00001-
220V 50Hz	F13-3483	AFA00001-
220V 50Hz	F13-3493	UBU00001-

### NP6230

115V 50Hz	F13-3403	-----
120V 60Hz	F13-3433	NGM00001-

# CONTENTS

<b>A.</b>	<b>ASSEMBLY LOCATION DIAGRAM</b>	<b>915.</b>	<b>5V POWER SUPPLY PCB ASSEMBLY</b>
<b>020.</b>	<b>SPECIAL TOOLS</b>	<b>920.</b>	<b>CONTROL PANEL PCB ASSEMBLY</b>
<b>100.</b>	<b>EXTERNAL COVERS, PANELS, ETC.</b>	<b>930.</b>	<b>DC CONTROLLER PCB ASSEMBLY</b>
<b>101.</b>	<b>MACHINE FRONT PLATE</b>	<b>960.</b>	<b>MOTOR DRIVER PCB ASSEMBLY</b>
<b>102.</b>	<b>INTERNAL COMPONENTS 1</b>	<b>970.</b>	<b>AE SENSOR ASSEMBLY</b>
<b>103.</b>	<b>INTERNAL COMPONENTS 2</b>	<b>B.</b>	<b>LIST OF CONNECTORS</b>
<b>104.</b>	<b>INTERNAL COMPONENTS 3</b>	<b>C.</b>	<b>LIST OF STANDARD FASTENERS</b>
<b>105.</b>	<b>MACHINE REAR PLATE</b>	<b>D.</b>	<b>NUMERICAL INDEX</b>
<b>110.</b>	<b>POWER CORD TERMINAL ASSEMBLY</b> <b>(100/115/120V)</b>		
<b>111.</b>	<b>POWER CORD TERMINAL ASSEMBLY (220/240V)</b>		
<b>130.</b>	<b>CONTROL PANEL ASSEMBLY</b>		
<b>160.</b>	<b>COPYBOARD COVER ASSEMBLY</b>		
<b>180.</b>	<b>COUNTER ASSEMBLY</b>		
<b>190.</b>	<b>EXHAUST FAN ASSEMBLY</b>		
<b>191.</b>	<b>SCANNER COOLING FAN ASSEMBLY</b>		
<b>210.</b>	<b>LENS MOUNT ASSEMBLY</b>		
<b>220.</b>	<b>SCANNER MOTOR ASSEMBLY</b>		
<b>250.</b>	<b>MAIN MOTOR ASSEMBLY</b>		
<b>251.</b>	<b>DRUM DRIVE ASSEMBLY</b>		
<b>280.</b>	<b>CLEANING BELT DRIVE ASSEMBLY</b>		
<b>300.</b>	<b>CASSETTE</b>		
<b>301.</b>	<b>CASSETTE HEATER ASSEMBLY (OPTION)</b>		
<b>310.</b>	<b>PAPER PICK-UP ASSEMBLY</b>		
<b>311.</b>	<b>REGISTRATION GUIDE ASSEMBLY</b>		
<b>325.</b>	<b>MULTI FEED ASSEMBLY</b>		
<b>326.</b>	<b>MULTI FEED TRAY ASSEMBLY</b>		
<b>330.</b>	<b>FEEDER ASSEMBLY</b>		
<b>350.</b>	<b>DELIVERY ASSEMBLY</b>		
<b>420.</b>	<b>MIRROR ASSEMBLY 1</b>		
<b>430.</b>	<b>MIRROR ASSEMBLY 2</b>		
<b>450.</b>	<b>BLANK EXPOSURE ASSEMBLY</b>		
<b>510.</b>	<b>DRUM KIT</b>		
<b>580.</b>	<b>TRANSFER CORONA ASSEMBLY</b>		
<b>581.</b>	<b>TRANSFER GUIDE ASSEMBLY</b>		
<b>620.</b>	<b>HOPPER ASSEMBLY</b>		
<b>640.</b>	<b>DEVELOPING ASSEMBLY</b>		
<b>810.</b>	<b>FIXING ASSEMBLY</b>		
<b>830.</b>	<b>FIXING ROLLER CLEANING ASSEMBLY</b>		
<b>910.</b>	<b>DC POWER SUPPLY PCB ASSEMBLY</b>		

# FIGURE A ASSEMBLY LOCATION DIAGRAM(1/2)

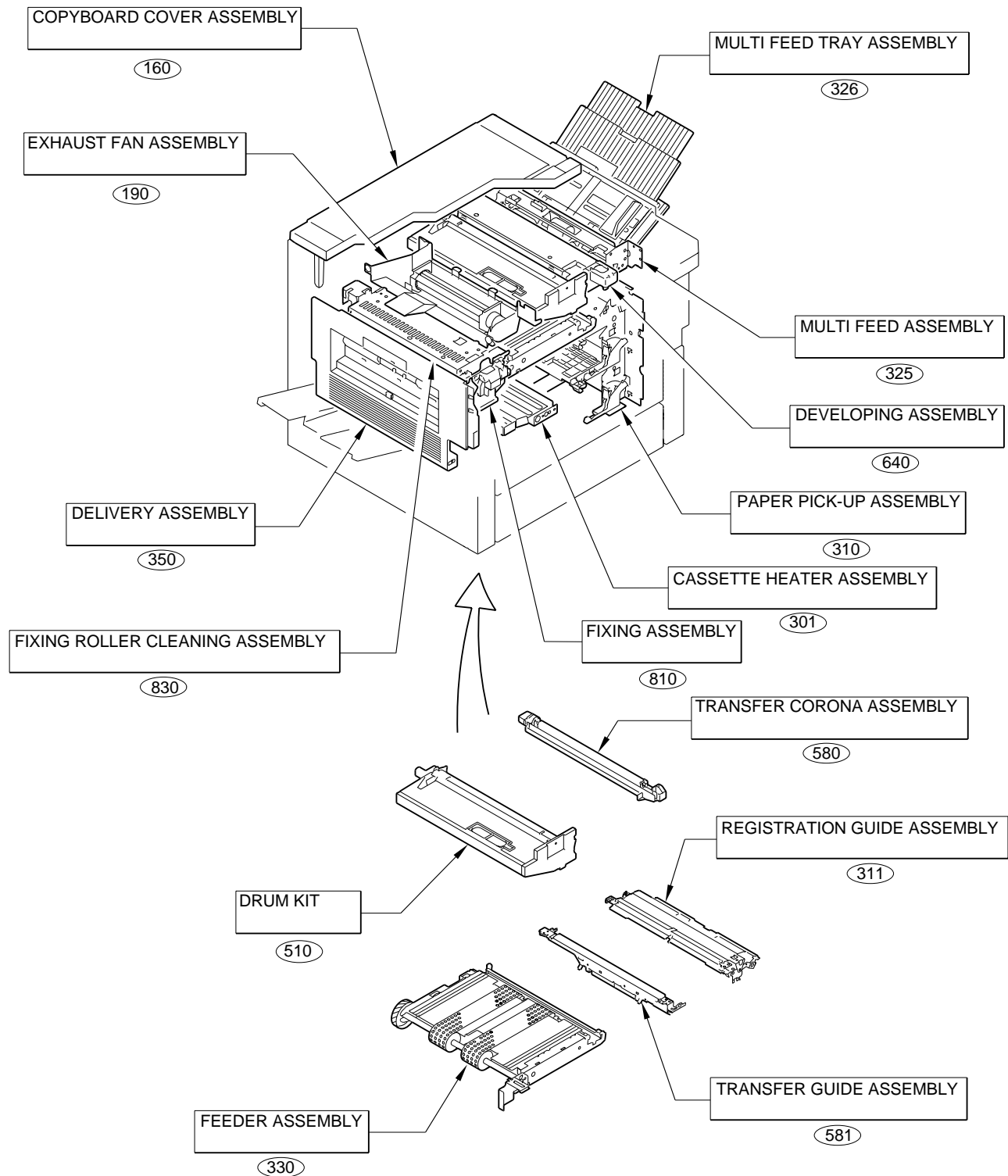

# FIGURE A ASSEMBLY LOCATION DIAGRAM(2/2)

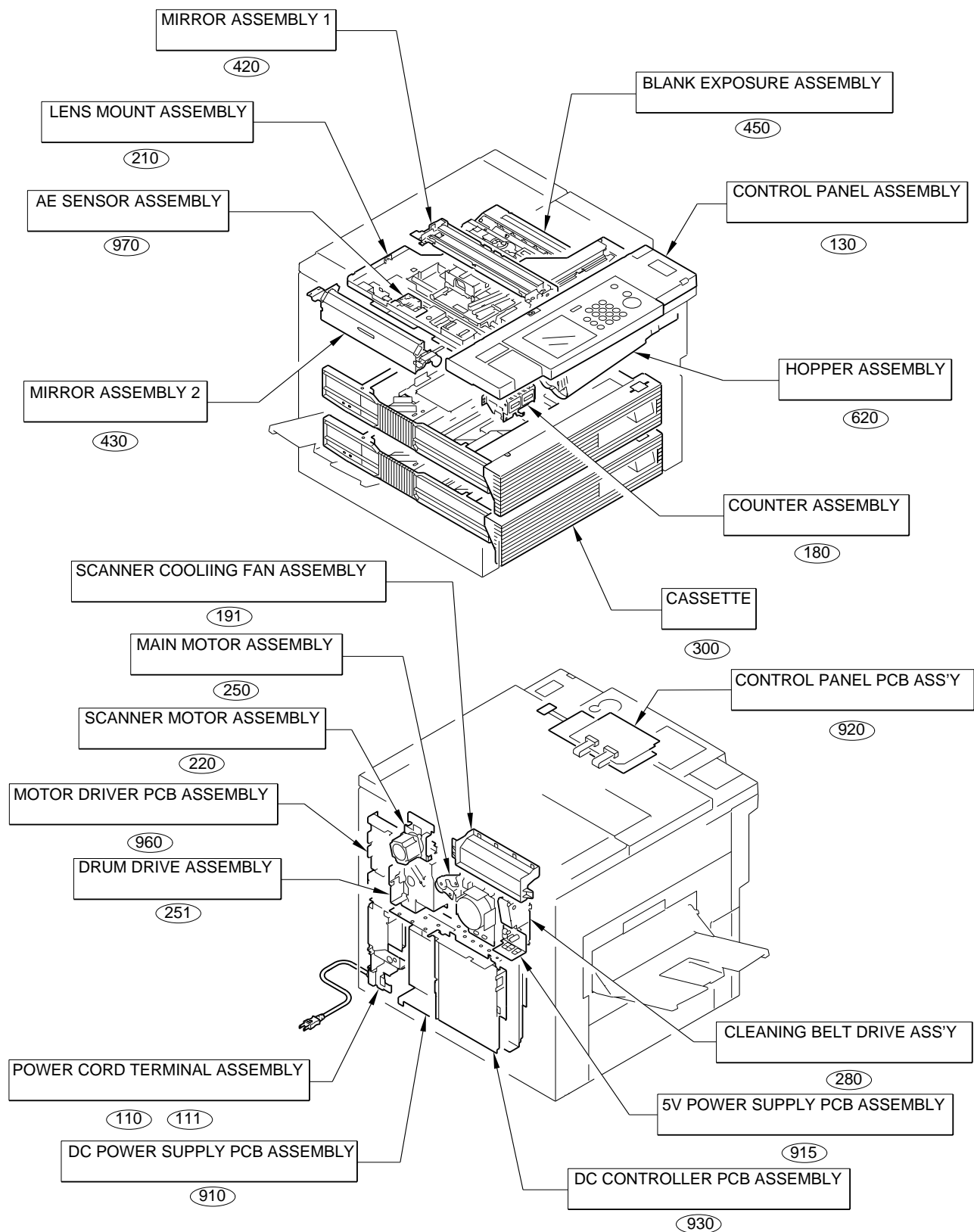

## FIGURE 020 SPECIAL TOOLS

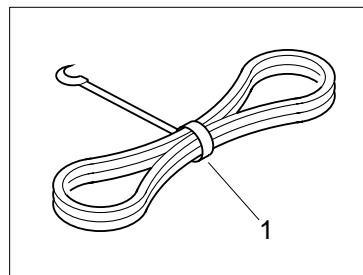
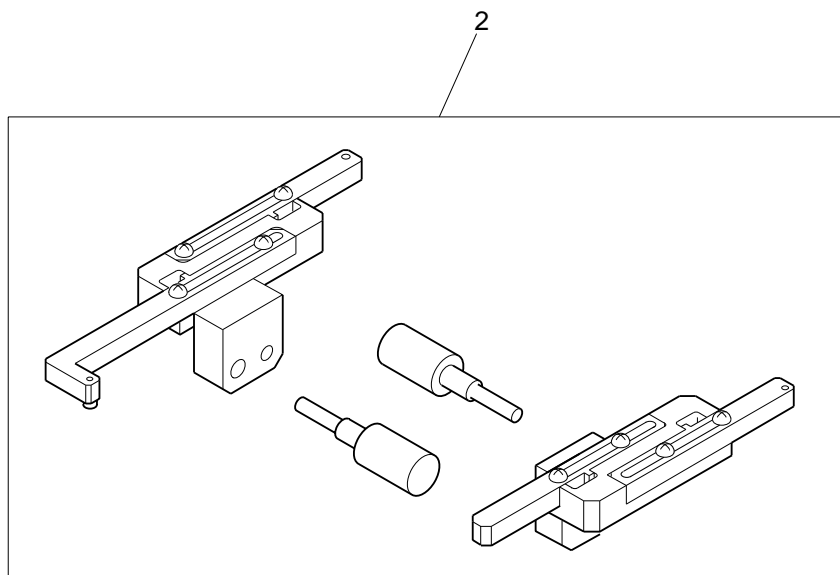

100V ONLY

FIGURE & KEY NO.	PART NUMBER	R A N K	Q' T Y	DESCRIPTION	SERIAL NUMBER / REMARKS
020 -	NPN		RF	SPECIAL TOOLS	100V ONLY
1	FH2 - 5006 - 000		1	WIRE, GROUNDING	
2	FY9 - 3002 - 000		1	GUIDE, CORONA WIRE	

# FIGURE 100 EXTERNAL COVERS, PANELS, ETC.

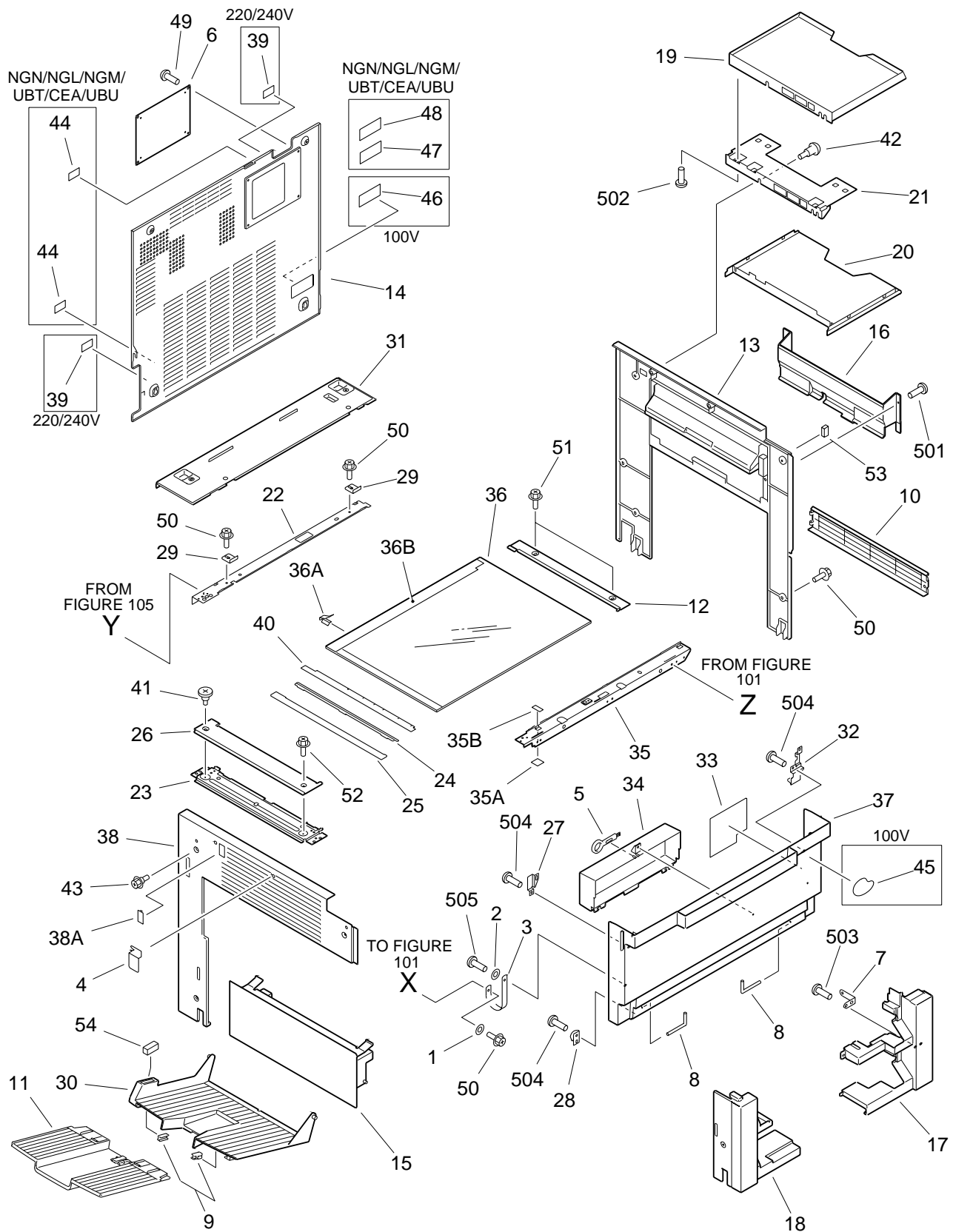

FIGURE & KEY NO.	PART NUMBER	R A N K	Q' T Y	DESCRIPTION	SERIAL NUMBER / REMARKS
100 -	NPN		RF	EXTERNAL COVERS, PANELS, ETC.	
1	FA2 - 7162 - 000		1	WASHER, PLAIN	
2	FA2 - 7162 - 000		1	WASHER, PLAIN	
3	FA5 - 2121 - 000		1	STRAP, FRONT DOOR	
4	FA7 - 0444 - 000		1	PLATE, MIRROR STOP	
5	FA9 - 3102 - 000		1	BRUSH, CLEANING	
6	FB1 - 7157 - 000		1	COVER, ASSIST	
7	FB1 - 7166 - 000		1	PLATE, PANEL MOUNTING	
8	FB1 - 7173 - 000		2	PIN, HINGE	
9	FB1 - 7197 - 000		2	GUIDE, DELIVERY TRAY	
10	FB1 - 7202 - 000		1	DUMMY COVER, LOWER, RIGHT	
11	FB1 - 7205 - 000		1	TRAY, COPY, 2	
12	FB1 - 7222 - 000		1	RETAINER, GLASS, RIGHT	
13	FB1 - 7622 - 000		1	COVER, RIGHT	
14	FB1 - 7623 - 030		1	COVER, REAR	
15	FB1 - 7625 - 000		1	DUMMY COVER, LOWER, LEFT	
16	FB1 - 7626 - 000		1	COVER, MULTI	
17	FB1 - 7633 - 000		1	COVER, FRONT LOWER, RIGHT	
18	FB1 - 7634 - 000		1	COVER, FRONT LOWER, LEFT	
19	FB1 - 7737 - 000		1	TRAY, DOCUMENT, UPPER	
20	FB1 - 7738 - 000		1	TRAY, DOCUMENT, LOWER	
21	FB1 - 7739 - 040		1	SUPPORT, DOCUMENT TRAY	
22	FB1 - 7930 - 000		1	SUPPORT, GLASS, REAR	
23	FB1 - 7933 - 000	N	1	CROSSMEMBER, LEFT, UPPER	
24	FB1 - 7945 - 000		1	PLATE, DOCUMENT SETTING, 1	
25	FB1 - 7946 - 000		1	PLATE, DOCUMENT SETTING, 2	
26	FB1 - 7947 - 000	N	1	COVER, CROSSMEMBER, UPPER LEFT	
27	FB1 - 8247 - 000		1	PLATE, CATCH	
28	FB1 - 8249 - 000		1	PLATE, FOOL-PROOF	
29	FB1 - 8777 - 000		2	PLATE, ADJUSTING	



FIGURE & KEY NO.	PART NUMBER	R A N K	Q' T Y	DESCRIPTION	SERIAL NUMBER / REMARKS
100 - 30	FB3 - 6930 - 000		1	TRAY, COPY, 1	
31	FB3 - 6994 - 000		1	COVER, UPPER, REAR	
32	FB3 - 7007 - 000		1	PLATE, DOOR SWITCH PRESSURE	
33	FB3 - 8105 - 000		1	LABEL, "SERVICE"	
34	FB3 - 8698 - 000		1	CASE, SERVICE NOTE	
35	FF5 - 1439 - 000		1	SUPPORT, GLASS, FRONT	
35 A	FB1 - 7216 - 000		2	SEAL, COPYBOARD GLASS	
35 B	FB1 - 7949 - 000		2	SHEET, PROTECTIVE	
36	FF5 - 1491 - 030		1	GLASS, COPYBOARD	AB SIZE
	FF5 - 1492 - 030		1	GLASS, COPYBOARD	A/INCH SIZE
	FF5 - 1494 - 030		1	GLASS, COPYBOARD	AB/INCH SIZE
	FF5 - 1493 - 030		1	GLASS, COPYBOARD	A SIZE
36 A	FB1 - 7890 - 000		1	SPRING, LEAF	
36 B	FS5 - 8606 - 000		1	PLATE, LENGTH INDEX	AB SIZE
	FS5 - 8608 - 000		1	PLATE, LENGTH INDEX	A/INCH SIZE
	FS5 - 8607 - 000		1	PLATE, LENGTH INDEX	AB/INCH SIZE
	FS5 - 8609 - 000		1	PLATE, LENGTH INDEX	A SIZE
37	FF5 - 5567 - 000		1	COVER, FRONT	NP6035
	FF5 - 6057 - 000		1	COVER, FRONT	NP6230
	FF5 - 6060 - 000		1	COVER, FRONT	NP6028
38	FF5 - 5748 - 000		1	COVER, LEFT	
38 A	FB3 - 6931 - 000		1	PLATE, MAGNET	
39	FS2 - 8614 - 000		2	LABEL, "CAUTION HIGH VOLTAGE"	220/240V
40	FS5 - 8718 - 000		1	PLATE, WIDTH INDEX	AB SIZE
	FS5 - 8720 - 000		1	PLATE, WIDTH INDEX	A/INCH SIZE
	FS5 - 8719 - 000		1	PLATE, WIDTH INDEX	AB/INCH SIZE
	FS5 - 8721 - 000		1	PLATE, WIDTH INDEX	A SIZE
41	FS5 - 9150 - 000		1	SCREW,RS STEPPED,M3	
42	FS5 - 9161 - 000		2	SCREW,STEPPED,M4	
43	FS5 - 9164 - 000		1	SCREW,RS STEPPED,M4	

FIGURE & KEY NO.	PART NUMBER	R A N K	Q' T Y	DESCRIPTION	SERIAL NUMBER / REMARKS
100 - 44	FS8 - 8194 - 000		2	LABEL, "WARNING CONNECTOR"	NGN/NGL/NGM/ UBT/CEA/UBU
45	FS8 - 8881 - 000		1	LABEL, "BELPIA"	100V
46	ME1 - 0001 - 000		1	LABEL, "VCCI-1"	100V
47	ME1 - 0017 - 000		1	LABEL, "FCC"	NGN/NGL/NGM/ UBT/CEA/UBU
48	ME1 - 0041 - 000		1	LABEL, "LICENSE NO."	NGN/NGL/NGM/ UBT/CEA/UBU
49	XA9 - 0265 - 000		4	SCREW,W/WASHER,TRUSS HEAD	
50	XA9 - 0629 - 000		AR	SCREW,RS,M4X8	
51	XA9 - 0633 - 000		10	SCREW,RS,M4X8	
52	XA9 - 0642 - 000		1	SCREW,RS,M3X6	
53	XZ9 - 0353 - 000		1	CATCH, MAGNET	
54	XZ9 - 0421 - 000		1	CATCH, MAGNET	
501	XB1 - 2400 - 606		2	SCREW,MACH.,TRUSS HEAD,M4X6	
502	XB4 - 7300 - 609		2	SCREW,TAPPING,TRUSS HEAD,M3X6	
503	XB4 - 7400 - 809		1	SCREW,TAPPING,TRUSS HEAD,M4X8	
504	XB4 - 7400 - 809		5	SCREW,TAPPING,TRUSS HEAD,M4X8	
505	XB4 - 7401 - 009		1	SCREW,TAPPING,TRUSS HEAD,M4X10	

(J833) 21

SEE FIGURE 180

37

23A (SW1)

36

37

23

37

25

19

18

29

17

100V (SW2) 31

35

37

33

24

503

26

(M4,5)

(J56,55)

30

37

506

11

2

20

15

37

3

1

37

505

5

4

37

504

13

37

14

16

37

22

37

501

38

6

37

7

9

8

37

FROM FIGURE 100 X

FIGURE & KEY NO.	PART NUMBER	R A N K	Q' T Y	DESCRIPTION	SERIAL NUMBER / REMARKS
101 -	NPN		RF	MACHINE FRONT PLATE	
1	FA3 - 8719 - 000		1	ROD	
2	FA3 - 8719 - 000		1	ROD	
3	FB1 - 7023 - 020		1	LEVER, LIFTER RELEASE	
4	FB1 - 7023 - 020		1	LEVER, LIFTER RELEASE	
5	FB1 - 7025 - 000		1	MOUNT, LEVER, UPPER	
6	FB1 - 7607 - 000	N	1	MOUNT, CONTROL PANEL, LEFT	
7	FB1 - 7629 - 000		1	KNOB, CARTRIDGE	
8	FB1 - 7639 - 000		1	GUIDE, AC CABLE, 1	
9	FB1 - 7653 - 000		1	SEAL, PROTECTIVE	
10	FB1 - 7948 - 000		1	PLATE, SENSOR SUPPORT	
11	FB1 - 7981 - 000		1	SUPPORT, LEVER, 2	
12	FB1 - 8188 - 000		1	COVER, LEVER	
13	FB1 - 8659 - 000		1	MOUNT, HORIZONTALY REGIST	
14	FB1 - 8660 - 000		1	HOOK, HORIZONTALY REGIST	
15	FB3 - 6924 - 000		1	CAP	
16	FB3 - 7004 - 000		1	COVER, INNER, LEFT	
17	FB3 - 7005 - 000		1	MOUNT, DOOR SWITCH	
18	FB3 - 7006 - 000		1	PLATE, DOOR SWITCH	
19	FB3 - 7008 - 000		1	HOLDER, DOOR SWITCH	
20	FB3 - 7010 - 000		1	COVER, INNER, RIGHT	
21	FF2 - 6821 - 000		1	CONNECTOR, SHORT CIRCUIT	J833
22	FF5 - 1483 - 000		1	MOUNT, LEVER	
23	FG5 - 7988 - 000		1	MAIN SWITCH UNIT	
23 A	FH7 - 6262 - 000		1	SWITCH, MAIN	SW1
24	FG5 - 8022 - 000		1	ENVIRONMENT RELAY PCB UNIT	
25	FG5 - 8045 - 000		1	CABLE, SWITCH CONNECTING	DS1 J920
26	FH6 - 1369 - 000		2	MOTOR	
27	FH7 - 7217 - 000		1	PHOTO-INTERRUPTER	PS1 J72
28	FS5 - 2387 - 000		1	SPRING, TENSION	

FIGURE & KEY NO.	PART NUMBER	R A N K	Q' T Y	DESCRIPTION	SERIAL NUMBER / REMARKS
101 - 29	FS5 - 2389 - 000		1	SPRING, TENSION	
30	VS1 - 5057 - 002		2	CONNECTOR, SNAP TIGHT	J55,56
31	WC1 - 5129 - 000		1	SWITCH, ROCKER	100V SW2
32	WT2 - 0482 - 010		1	CLIP, CABLE	
33	WT2 - 5031 - 000		1	CLIP, WIRE	
34	WT2 - 5035 - 000		1	CLIP, CABLE	
35	WT2 - 5035 - 000		1	CLIP, CABLE	
36	X62 - 6863 - 000		3	CLAMP, CABLE, 5N	
37	XA9 - 0629 - 000	AR		SCREW,RS,M4X8	
38	XZ9 - 0192 - 000		1	CATCH, MAGNET	
501	XB1 - 2300 - 609		2	SCREW,MACH.,TRUSS HEAD,M3X6	
502	XB1 - 2400 - 609		1	SCREW,MACH.,TRUSS HEAD,M4X6	
503	XB1 - 2400 - 609		2	SCREW,MACH.,TRUSS HEAD,M4X6	
504	XB7 - 1040 - 069		1	SCREW,ALLEN HEAD,M4X6	
505	XD2 - 1100 - 322		1	RING,E	
506	XD2 - 1100 - 322		2	RING,E	

# FIGURE 102 INTERNAL COMPONENTS 1

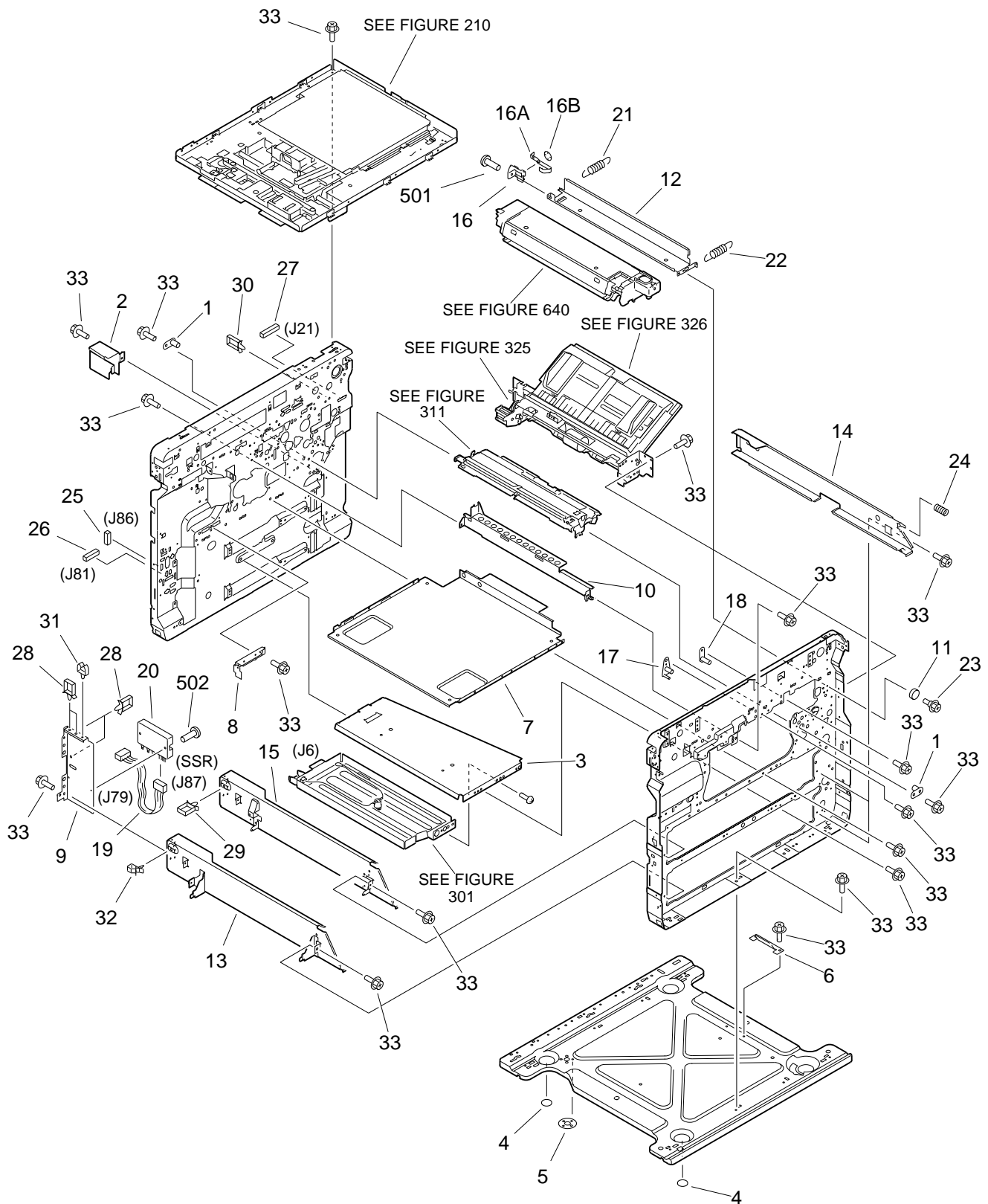

FIGURE & KEY NO.	PART NUMBER	R A N K	Q' T Y	DESCRIPTION	SERIAL NUMBER / REMARKS
102 -	NPN		RF	INTERNAL COMPONENTS 1	
1	FA4 - 1149 - 000		2	PIN, PLATE	
2	FB1 - 7076 - 000		2	COVER, RAIL, RIGHT	
3	FB1 - 7079 - 000		1	PLATE, CASSETTE	
4	FB1 - 7126 - 000		2	RUBBER, FOOT	
5	FB1 - 7127 - 000		1	GUIDE, PIN	
6	FB1 - 7132 - 000		1	PLATE, STOP	
7	FB1 - 7581 - 000		1	BASE PLATE, MIDDLE	
8	FB1 - 7584 - 000		1	SUPPORT, FIXING, REAR	
9	FB1 - 7602 - 000		1	MOUNT, SSR	
10	FB1 - 7637 - 000		1	RAIL, DRUM KIT	
11	FB1 - 7654 - 000		1	SPACER	
12	FB1 - 8160 - 000		1	RAIL, DEVELOPING	
13	FB3 - 7045 - 000		1	RAIL, CASSETTE, LEFT LOWER	
14	FB3 - 7065 - 000		2	RAIL, CASSETTE, RIGHT	
15	FB3 - 7071 - 000	N	1	RAIL, CASSETTE, LEFT UPPER	
16	FF5 - 1458 - 020		1	MOUNT, ELECTRODE	
16 A	FB1 - 8162 - 000		1	PLATE, ELECTRODE	
16 B	XA9 - 0134 - 000		2	NUT, PUSH	
17	FF5 - 2396 - 000	N	1	PLATE, POSITIONING, LEFT	
18	FF5 - 5573 - 000		1	PLATE, POSITIONING, RIGHT	
19	FG5 - 1868 - 000		1	CABLE, SSR	J79,87
20	FH4 - 5449 - 000		1	SSR	100/115/120V SSR
	FH4 - 5450 - 000		1	SSR	220/240V SSR
21	FS5 - 2385 - 000		1	SPRING, TENSION	
22	FS5 - 2398 - 000		1	SPRING, TENSION	
23	FS5 - 9163 - 000		1	SCREW, RS STEPPED, M3	
24	FS6 - 2528 - 000		2	SPRING, COMPRESSION	
25	VS1 - 5057 - 005		1	CONNECTOR, SNAP TIGHT	J86
26	VS1 - 5057 - 009		1	CONNECTOR, SNAP TIGHT	J81

FIGURE & KEY NO.	PART NUMBER	R A N K	Q' T Y	DESCRIPTION	SERIAL NUMBER / REMARKS
102 - 27	VS1 - 5057 - 010		1	CONNECTOR, SNAP TIGHT	J21
28	WT2 - 0317 - 000		4	CLIP, CABLE	
29	WT2 - 0317 - 000		1	CLIP, CABLE	
30	WT2 - 0365 - 000		1	CLAMP, CABLE	
31	WT2 - 0495 - 000		1	CLAMP, CABLE	
32	WT2 - 5153 - 000		1	CLIP, CABLE	
33	XA9 - 0629 - 000		AR	SCREW,RS,M4X8	
501	XB1 - 2300 - 609		1	SCREW,MACH.,TRUSS HEAD,M3X6	
502	XB2 - 6300 - 809		2	SCREW,W/WASHER,M3X8	



# FIGURE 103 INTERNAL COMPONENTS 2

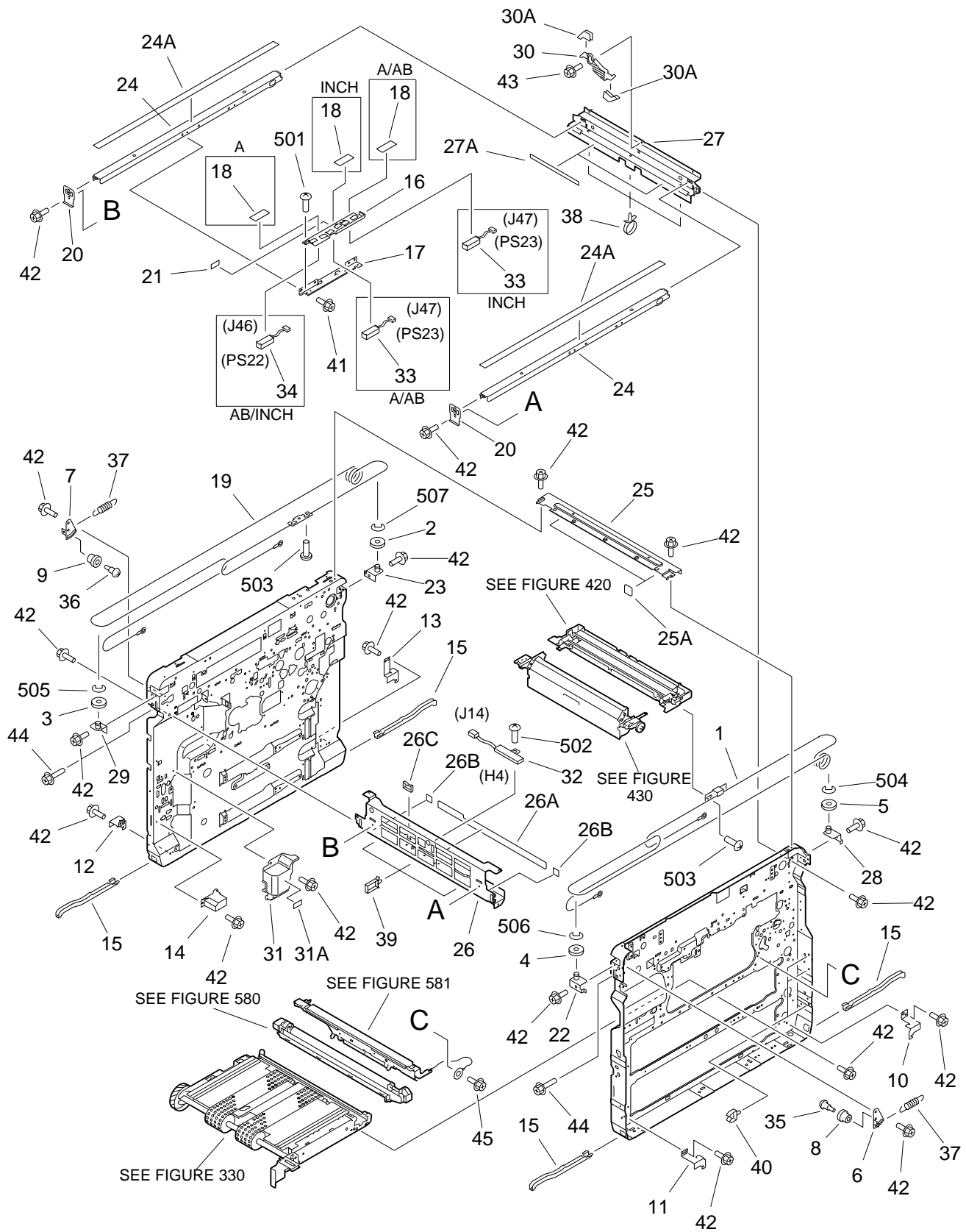

FIGURE & KEY NO.	PART NUMBER	R A N K	Q' T Y	DESCRIPTION	SERIAL NUMBER / REMARKS
103 -	NPN		RF	INTERNAL COMPONENTS 2	
1	FB1 - 7090 - 000		1	WIRE, SCANNER, FRONT	
2	FB1 - 7108 - 000		1	PULLEY	
3	FB1 - 7108 - 000		1	PULLEY	
4	FB1 - 7109 - 000		1	PULLEY	
5	FB1 - 7109 - 000		1	PULLEY	
6	FB1 - 7110 - 000		1	PLATE, WIRE ADJUSTING, FRONT	
7	FB1 - 7111 - 000		1	PLATE, WIRE ADJUSTING, REAR	
8	FB1 - 7112 - 000		1	ROLLER, WIRE	
9	FB1 - 7112 - 000		1	ROLLER, WIRE	
10	FB1 - 7129 - 000		1	PLATE, GRIP PIVOT, 1	
11	FB1 - 7130 - 000		1	PLATE, GRIP PIVOT, 2	
12	FB1 - 7131 - 000		1	PLATE, GRIP PIVOT, 3	
13	FB1 - 7137 - 000		1	PLATE, GRIP PIVOT, 4	
14	FB1 - 7223 - 000		1	PLATE, CONNECTOR	
15	FB1 - 7630 - 000		4	HANDLE, SETTING	
16	FB1 - 7811 - 030		1	MOUNT, SENSOR, 2	
17	FB1 - 7832 - 030		1	PLATE, CONNECTING	
18	FB1 - 7848 - 000		1	SHEET, BLANKING	AB/INCH SIZE
	FB1 - 7848 - 000		2	SHEET, BLANKING	A SIZE
19	FB1 - 7874 - 000		1	WIRE, SCANNER, REAR	
20	FB1 - 7938 - 000		2	PLATE, RAIL STOP	
21	FB3 - 8097 - 000		1	SEAL, "6035"	
22	FF5 - 1183 - 000		1	MOUNT, PULLEY, FRONT, LEFT	
23	FF5 - 1184 - 000		1	MOUNT, PULLEY, REAR, RIGHT	
24	FF5 - 1433 - 040		2	RAIL, SCANNER	
24 A	FB1 - 7928 - 000		1	PLATE, RAIL	
25	FF5 - 1434 - 000	N	1	CROSSMEMBER, RIGHT, UPPER	
25 A	FB1 - 7939 - 000		2	DAMPER, MIRROR, RIGHT	
26	FF5 - 1435 - 000		1	CROSSMEMBER, LEFT	

FIGURE & KEY NO.	PART NUMBER	R A N K	Q' T Y	DESCRIPTION	SERIAL NUMBER / REMARKS
103 - 26 A	FB1 - 7935 - 000		1	SEAL, LEFT	
26 B	FB1 - 7937 - 000		2	DAMPER, LEFT	
26 C	WT2 - 5035 - 000		1	CLIP, CABLE	
27	FF5 - 1436 - 000		1	CROSSMEMBER, RIGHT, LOWER	
27 A	FB1 - 7936 - 000		2	SEAL, CROSSMEMBER	
28	FF5 - 1477 - 000		1	MOUNT, PULLEY, RIGHT FRONT	
29	FF5 - 1478 - 000		1	MOUNT, PULLEY, LEFT REAR	
30	FF5 - 5715 - 000		1	BLOCK, MIRROR CLEANING	
30 A	FB1 - 7944 - 000		2	PAD, CLEANING	
31	FF5 - 5752 - 000		1	COVER, CONNECTOR	
31 A	ME1 - 0038 - 000		1	LABEL, "WARNING, HIGH VOLTAGE"	
32	FH7 - 4362 - 000		1	HEATER	100V H4 J14
33	FH7 - 7410 - 000		1	SENSOR, DOCUMENT SIZE	PS23 J47
34	FH7 - 7411 - 000		1	SENSOR, DOCUMENT SIZE	AB/INCH SIZE PS22 J46
35	FS1 - 9168 - 000		1	SCREW, STEPPED, M4	
36	FS1 - 9168 - 000		1	SCREW, STEPPED, M4	
37	FS5 - 2309 - 000		2	SPRING, TENSION	
38	WT2 - 0365 - 000		6	CLAMP, CABLE	
39	WT2 - 0494 - 000		5	CLAMP, CABLE	
40	WT2 - 0495 - 000		3	CLAMP, CABLE	
41	XA9 - 0626 - 000		2	SCREW, RS, M3X6	
42	XA9 - 0629 - 000	AR		SCREW, RS, M4X8	
43	XA9 - 0629 - 000		1	SCREW, RS, M4X8	
44	XA9 - 0632 - 000		2	SCREW, RS, M4X26	
45	XA9 - 0633 - 000		10	SCREW, RS, M4X8	
501	XB1 - 2300 - 609		2	SCREW, MACH., TRUSS HEAD, M3X6	
502	XB1 - 2400 - 609		5	SCREW, MACH., TRUSS HEAD, M4X6	
503	XB6 - 7300 - 609		4	SCREW, TP, M3X6	
504	XD2 - 1100 - 642		1	RING, E	
505	XD2 - 1100 - 642		1	RING, E	



## FIGURE 104 INTERNAL COMPONENTS 3

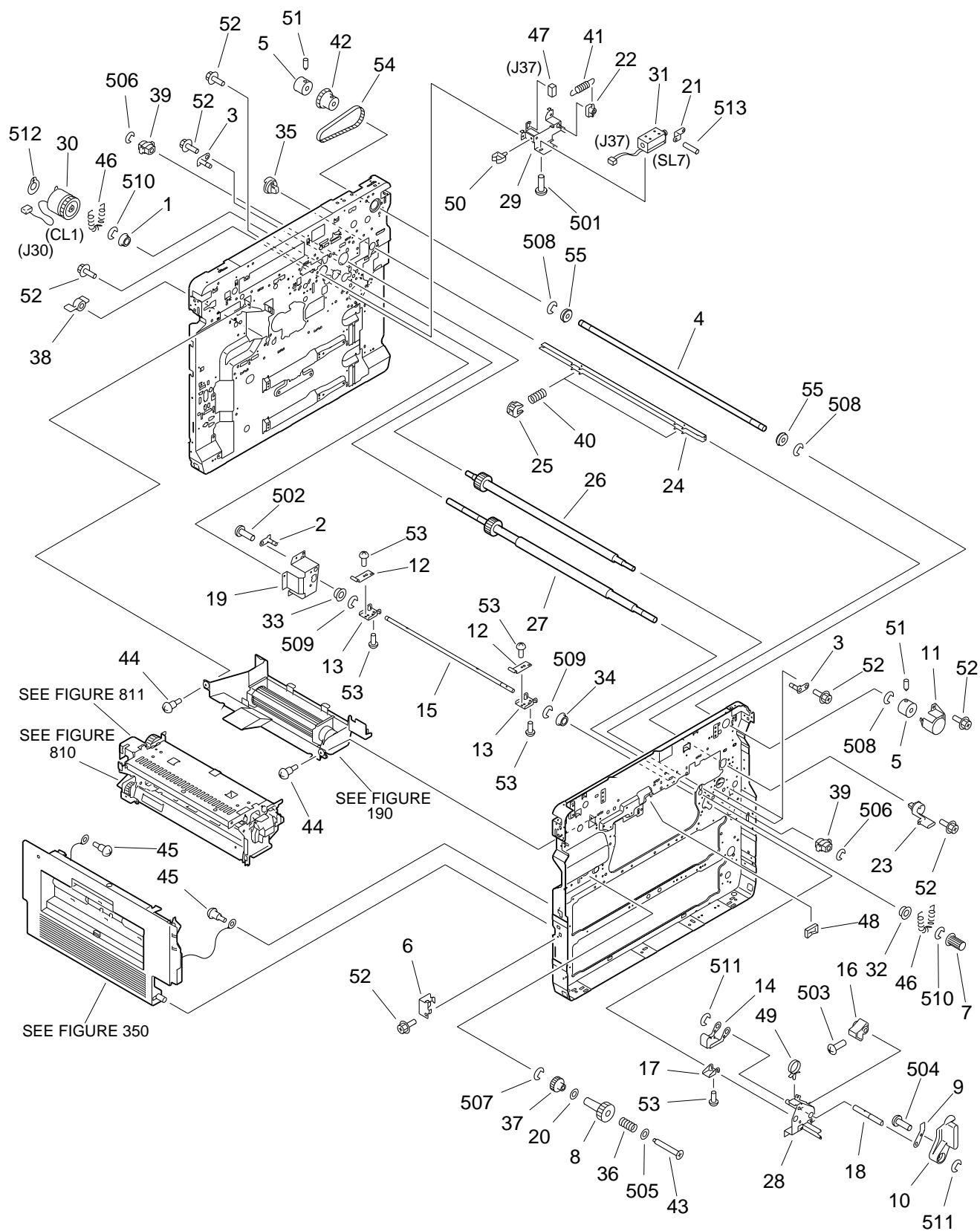

FIGURE & KEY NO.	PART NUMBER	R A N K	Q' T Y	DESCRIPTION	SERIAL NUMBER / REMARKS
104 -	NPN		RF	INTERNAL COMPONENTS 3	
1	FA1 - 0056 - 000		1	BUSHING	
2	FA1 - 9546 - 000		1	PIN, POSITIONING	
3	FA1 - 9546 - 000		3	PIN, POSITIONING	
4	FB1 - 6676 - 000		1	SHAFT, DRIVE	
5	FB1 - 6677 - 030		1	PULLEY	
6	FB1 - 7100 - 000		1	SUPPORT, DELIVERY SHAFT	
7	FB1 - 7214 - 000		1	KNOB	
8	FB1 - 7215 - 000		1	KNOB, REGISTRAION	
9	FB1 - 7613 - 000		1	PLATE, LEVER	
10	FB1 - 7614 - 000		1	LEVER, FEEDER PRESSURE	
11	FB1 - 7628 - 000		1	COVER, PULLEY	
12	FB1 - 8350 - 000		2	SPRING, LEAF	
13	FB1 - 8351 - 000		2	MOUNT, SPRING LEAF	
14	FB1 - 8360 - 000		1	ARM, PRESSURE	
15	FB1 - 8361 - 000		1	SHAFT, FEEDER PRESSURE	
16	FB1 - 8365 - 000		1	CAM, FEEDER PRESSURE	
17	FB1 - 8367 - 000		1	ARM, FEEDER PRESSURE	
18	FB1 - 8368 - 000		1	SHAFT, CAM	
19	FB1 - 8394 - 000		1	SUPPORT, FEEDER SHAFT	
20	FB1 - 8512 - 000		1	SHIM	
21	FB1 - 8543 - 000		1	LINK, SOLENOID 2	
22	FB1 - 8544 - 020		1	BLOCK, JOINT, 2	
23	FB3 - 7061 - 000		1	KNOB, PRESSURE	
24	FB3 - 7062 - 000		1	SHAFT, DEVELOPING PRESSURE	
25	FB3 - 7063 - 000		2	CAM, DEVELOPING PRESSURE	
26	FF5 - 1098 - 000		1	ROLLER, REGISTRATION, UPPER	
27	FF5 - 1099 - 000		1	ROLLER, REGISTRATION, LOWER	
28	FF5 - 1445 - 000		1	MOUNT, PRESSURE	
29	FF5 - 1463 - 000		1	MOUNT, SOLENOID	

FIGURE & KEY NO.	PART NUMBER	R A N K	Q' T Y	DESCRIPTION	SERIAL NUMBER / REMARKS
104 - 30	FH7 - 5392 - 000		1	CLUTCH, ELECTROMAGNETIC	SL7 J37
31	FH7 - 5394 - 000		1	SOLENOID, DC24V	
32	FS1 - 1402 - 000		1	BUSHING	
33	FS1 - 1510 - 000		1	BUSHING	
34	FS1 - 1510 - 000		1	BUSHING	
35	FS2 - 1431 - 000		1	BUSHING	
36	FS2 - 2784 - 000		1	SPRING, COMPRESSION	
37	FS3 - 0809 - 000		1	GEAR, 24T	
38	FS5 - 1210 - 000		1	BUSHING	
39	FS5 - 1261 - 000		2	BUSHING, REGISTRATION, UPPER	
40	FS5 - 2380 - 000		2	SPRING, COMPRESSION	
41	FS5 - 2391 - 000		1	SPRING, TENSION	
42	FS5 - 3170 - 030		1	PULLEY, 66T	
43	FS5 - 9142 - 000		1	SCREW, STEPPED, M4	
44	FS5 - 9166 - 000		2	SCREW, STEPPED, M4	
45	FS5 - 9167 - 000		2	SCREW, RS STEPPED, M5.2	J37
46	FS6 - 2531 - 000		2	SPRING, TENSION	
47	VS1 - 5057 - 002		1	CONNECTOR, SNAP TIGHT	
48	WT2 - 0204 - 010		3	CLIP, CABLE	
49	WT2 - 0365 - 000		6	CLAMP, CABLE	
50	WT2 - 5026 - 000		1	CLIP, CABLE	
51	X31 - 6241 - 080		4	SETSCREW, M4X8	
52	XA9 - 0629 - 000	AR		SCREW, RS, M4X8	
53	XA9 - 0700 - 000		5	SCREW, TP, M4X8	
54	XF9 - 0403 - 000		1	BELT, TIMING	
55	XG9 - 0249 - 000		2	BEARING, BALL	
501	XB1 - 2300 - 409		2	SCREW, MACH., TRUSS HEAD, M3X4	
502	XB1 - 2400 - 609		1	SCREW, MACH., TRUSS HEAD, M4X6	
503	XB1 - 2400 - 809		1	SCREW, MACH., TRUSS HEAD, M4X8	
504	XB4 - 7400 - 809		1	SCREW, TAPPING, TRUSS HEAD, M4X8	





## FIGURE 105 MACHINE REAR PLATE

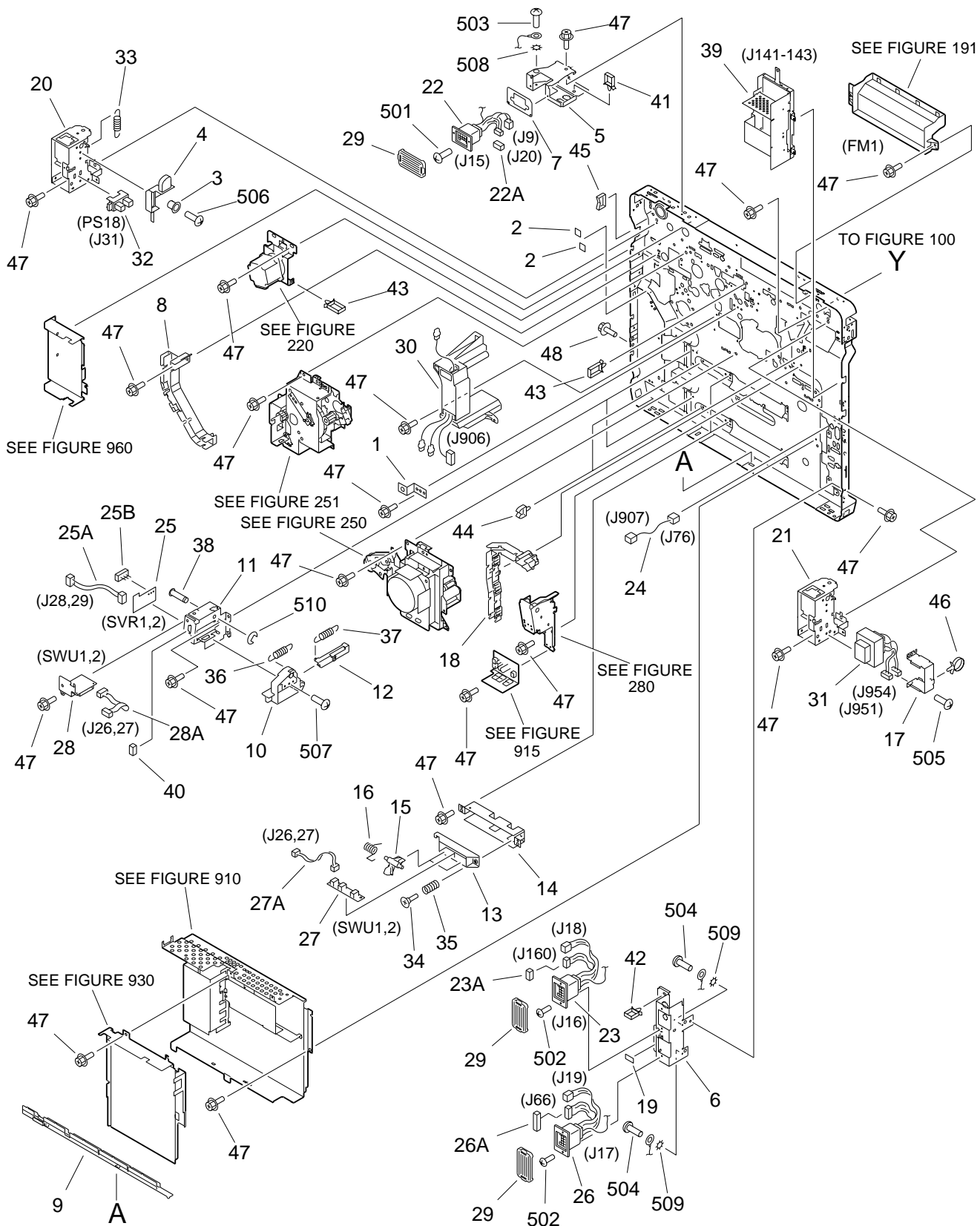

FIGURE & KEY NO.	PART NUMBER	R A N K	Q' T Y	DESCRIPTION	SERIAL NUMBER / REMARKS
105 -	NPN		RF	MACHINE REAR PLATE	
1	FA6 - 5605 - 000		1	PLATE, CLUTCH STOP	
2	FA9 - 3202 - 000		2	TAPE, EDGE	
3	FB1 - 6666 - 000		2	COLLAR	
4	FB1 - 6668 - 000		1	LEVER, SENSING	
5	FB1 - 7603 - 000		1	MOUNT, CONNECTOR, UPPER	
6	FB1 - 7604 - 000		1	MOUNT, SORTER/PEDE. CONNECTOR	
7	FB1 - 7638 - 000		1	PLATE, GUIDE	
8	FB1 - 8384 - 000		1	GUIDE, AC CABLE, 3	
9	FB1 - 8404 - 000		1	GUIDE, AC CABLE, 2	
10	FB1 - 8727 - 000		2	HOLDER, CASSETTE VR PCB	
11	FB1 - 8728 - 000		2	MOUNT, SWITCH HOLDER PCB	
12	FB1 - 8729 - 030		2	SHAFT, SLIDE	
13	FB1 - 8733 - 000		2	HOLDER, SWITCH	
14	FB1 - 8734 - 000		2	MOUNT, SWITCH HOLDER PCB	
15	FB1 - 8735 - 000		4	ARM, SENSOR	
16	FB1 - 8737 - 000		4	SPRING, TORSION	
17	FB3 - 7002 - 000		1	SUPPORT, TRANSFORMER	
18	FB3 - 7068 - 000		1	GUIDE, DC CABLE	
19	FB3 - 8097 - 000		1	SEAL, "6035"	
20	FF5 - 5566 - 000		1	MOUNT, RDF	
21	FF5 - 5566 - 000		1	MOUNT, RDF	
22	FG5 - 1857 - 000		1	CABLE, DF CONNECTING	J9,15,20
22 A	VS1 - 5057 - 004		1	CONNECTOR, SNAP TIGHT	J20
23	FG5 - 1858 - 000		1	CABLE, SORTER CONNECTING	J16,18,160
23 A	VS1 - 5057 - 004		1	CONNECTOR, SNAP TIGHT	J160
24	FG5 - 1870 - 000		1	CABLE, FIXING BIAS	J76,907
25	FG5 - 1957 - 000		2	CASSETTE VR PCB ASSEMBLY	SVR1,2
25 A	FG5 - 1947 - 000		1	CABLE, CASSETTE VR	J28,29
25 B	VR9 - 5138 - 000		1	RESISTOR, VARIABLE, 10KOHM	

FIGURE & KEY NO.	PART NUMBER	R A N K	Q' T Y	DESCRIPTION	SERIAL NUMBER / REMARKS
105 - 26	FG5 - 7932 - 000		1	CABLE, PEDESTAL CONNECTING	J17,19,66
26 A	VS1 - 5057 - 007		1	CONNECTOR, SNAP TIGHT	J66
27	FG5 - 8338 - 000		2	CASSETTE SWITCH PCB ASSEMBLY	SWU1,2
27 A	FG5 - 1948 - 000		1	CABLE, CASSETTE SWITCH	J26,27
28	FG9 - 3760 - 000		1	NOISE FILTER PCB UNIT	220/240V
28 A	FG5 - 1907 - 000		1	CABLE, NOISE FILTER PCB	220/240V
29	FH2 - 5824 - 000		3	COVER, CONNECTOR, 1	
30	FH2 - 6362 - 000		1	CONNECTOR, HIGH VOLTAGE	J906
31	FH3 - 0828 - 000		1	TRANSFORMER, 5V	100V J954,956
	FH3 - 0833 - 000		1	TRANSFORMER, 5V	115/120V J954,956
	FH3 - 0829 - 000		1	TRANSFORMER, 5V	220/240V J954,956
32	FH7 - 7326 - 000		1	PHOTO-INTERRUPTER	PS18 J31
33	FS2 - 2351 - 000		1	SPRING, TENSION	
34	FS2 - 9327 - 000		4	SCREW, STEPPED, M4	
35	FS3 - 2044 - 000		4	SPRING, COMPRESSION	
36	FS5 - 2322 - 000		2	SPRING, TENSION	
37	FS5 - 2323 - 020		2	SPRING, TENSION	
38	FS5 - 7128 - 000		2	SHAFT	
39	NPN	RF		APC POWER SUPPLY	100V J141-143
	FG5 - 3745 - 000		1	APC POWER SUPPLY	115/120V J141-143
	FG5 - 8032 - 000		1	APC POWER SUPPLY	220/240V J141-143
40	VS1 - 5057 - 003		2	CONNECTOR, SNAP TIGHT	J28,29
41	WT2 - 0317 - 000		2	CLIP, CABLE	
42	WT2 - 0317 - 000		1	CLIP, CABLE	
43	WT2 - 0317 - 000		5	CLIP, CABLE	
44	WT2 - 0495 - 000		5	CLAMP, CABLE	
45	WT2 - 5031 - 000		1	CLIP, WIRE	
46	WT2 - 5178 - 000		1	CLIP, CABLE	
47	XA9 - 0629 - 000	AR		SCREW, RS, M4X8	
48	XA9 - 0633 - 000		10	SCREW, RS, M4X8	

FIGURE & KEY NO.	PART NUMBER	R A N K	Q' T Y	DESCRIPTION	SERIAL NUMBER / REMARKS
105 - 501	XB1 - 2300 - 607		2	SCREW,MACH.,TRUSS HEAD,M3X6	
502	XB1 - 2300 - 607		4	SCREW,MACH.,TRUSS HEAD,M3X6	
503	XB1 - 2400 - 603		1	SCREW,MACH.,TRUSS HEAD,M4X6	
504	XB1 - 2400 - 603		2	SCREW,MACH.,TRUSS HEAD,M4X6	
505	XB1 - 2400 - 609		2	SCREW,MACH.,TRUSS HEAD,M4X6	
506	XB1 - 2401 - 209		2	SCREW,MACH.,TRUSS HEAD,M4X12	
507	XB4 - 7400 - 809		2	SCREW,TAPPING,TRUSS HEAD,M4X8	
508	XD1 - 4200 - 402		1	WASHER,TOOTHED LOCK	
509	XD1 - 4200 - 402		2	WASHER,TOOTHED LOCK	
510	XD2 - 1100 - 502		2	RING,E	

# POWER CORD TERMINAL ASSEMBLY (100/115/120V)

## FIGURE 110

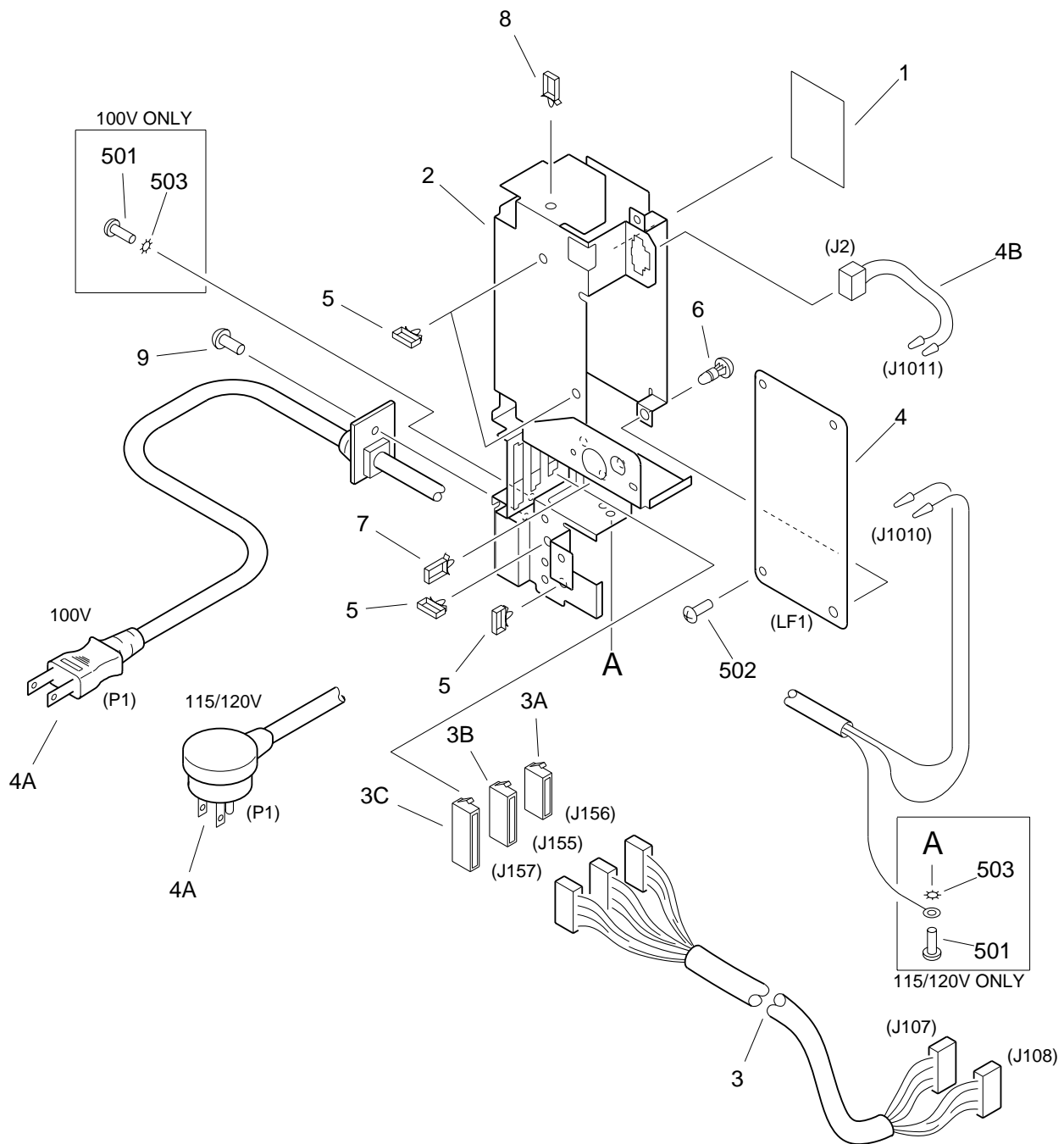
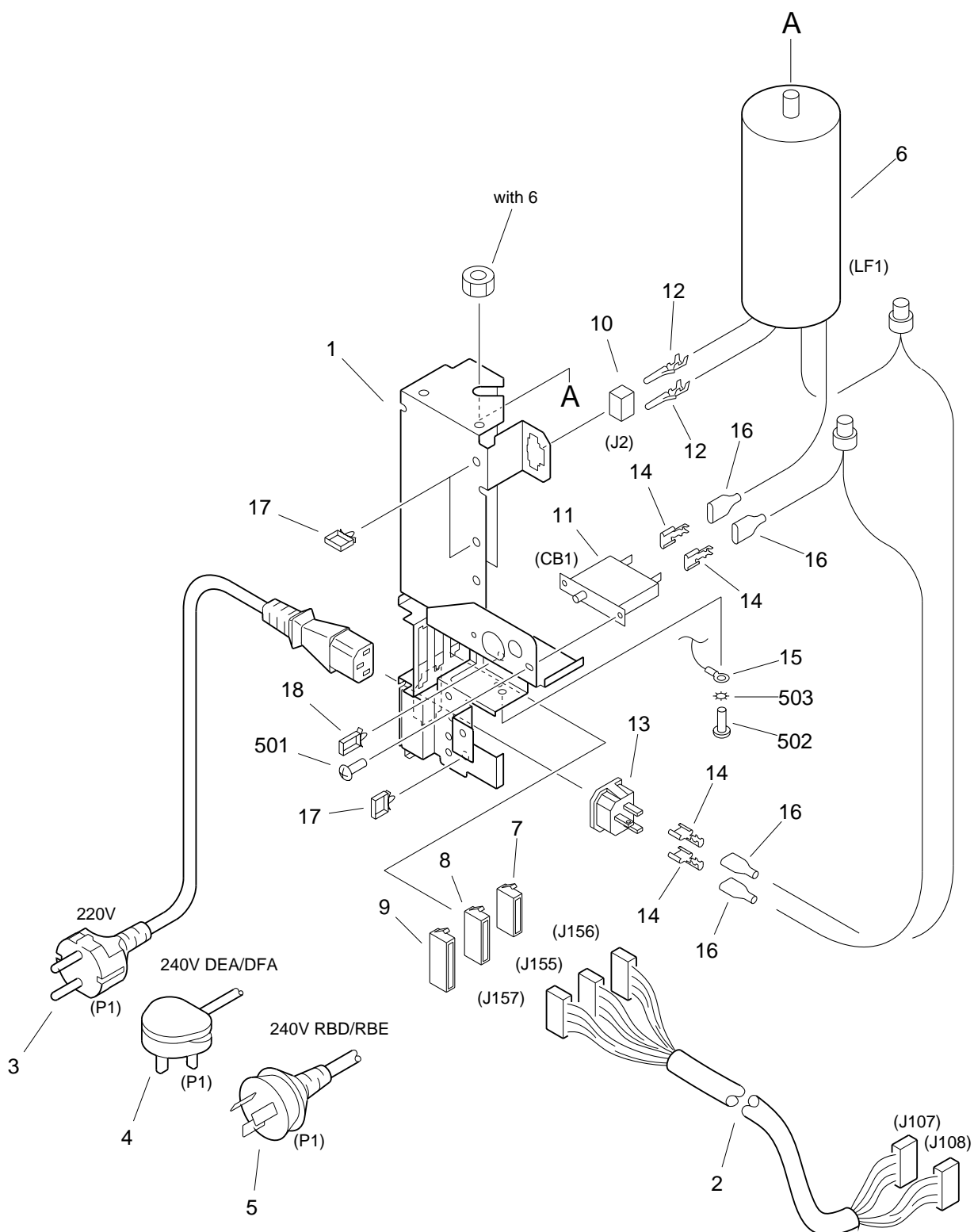

FIGURE & KEY NO.	PART NUMBER	R A N K	Q' T Y	DESCRIPTION	SERIAL NUMBER / REMARKS
110 -	FG5 - 8017 - 000		1	POWER CORD TERMINAL ASSEMBLY	100V
	FG5 - 8018 - 000		1	POWER CORD TERMINAL ASSEMBLY	115/120V
	1 FB1 - 8464 - 000		1	SHEET, INSULATING	
	2 FB3 - 7036 - 000		1	MOUNT, POWER CORD	
	3 FG5 - 1867 - 000		1	CABLE, CONNECTING	J107,108,155,156,157
3 A	VS1 - 5057 - 010		1	CONNECTOR, SNAP TIGHT	J156
3 B	VS1 - 5057 - 012		1	CONNECTOR, SNAP TIGHT	J155
3 C	VS1 - 5057 - 015		1	CONNECTOR, SNAP TIGHT	J157
4	FG5 - 8020 - 000		1	NOISE FILTER PCB ASSEMBLY	100V LF1
	FG5 - 8021 - 000		1	NOISE FILTER PCB ASSEMBLY	115/120V LF1
4 A	FG5 - 3314 - 000		1	POWER CORD UNIT	100V P1 J1010
	FG5 - 8335 - 000		1	POWER CORD UNIT	115/120V P1 J1010
4 B	FG5 - 8030 - 000		1	AC CABLE UNIT, 1	J2 1011
5	WT2 - 0317 - 000		4	CLIP, CABLE	
6	WT2 - 0386 - 000		1	SPACER	
7	WT2 - 0499 - 000		1	CLIP, CABLE	
8	WT2 - 5018 - 010		1	CLIP, CABLE	
9	XA9 - 0739 - 000		1	SCREW,TP,M4X8	
5 0 1	XB1 - 2400 - 603		1	SCREW,MACH.,TRUSS HEAD,M4X6	
5 0 2	XB1 - 2400 - 606		3	SCREW,MACH.,TRUSS HEAD,M4X6	
5 0 3	XD1 - 4200 - 402		1	WASHER,TOOTHED LOCK	

## FIGURE 111 POWER CORD TERMINAL ASSEMBLY (220/240V)



NOTE: This assembly does not include the parts shown with key No.3,4 and 5.





# FIGURE 130 CONTROL PANEL ASSEMBLY

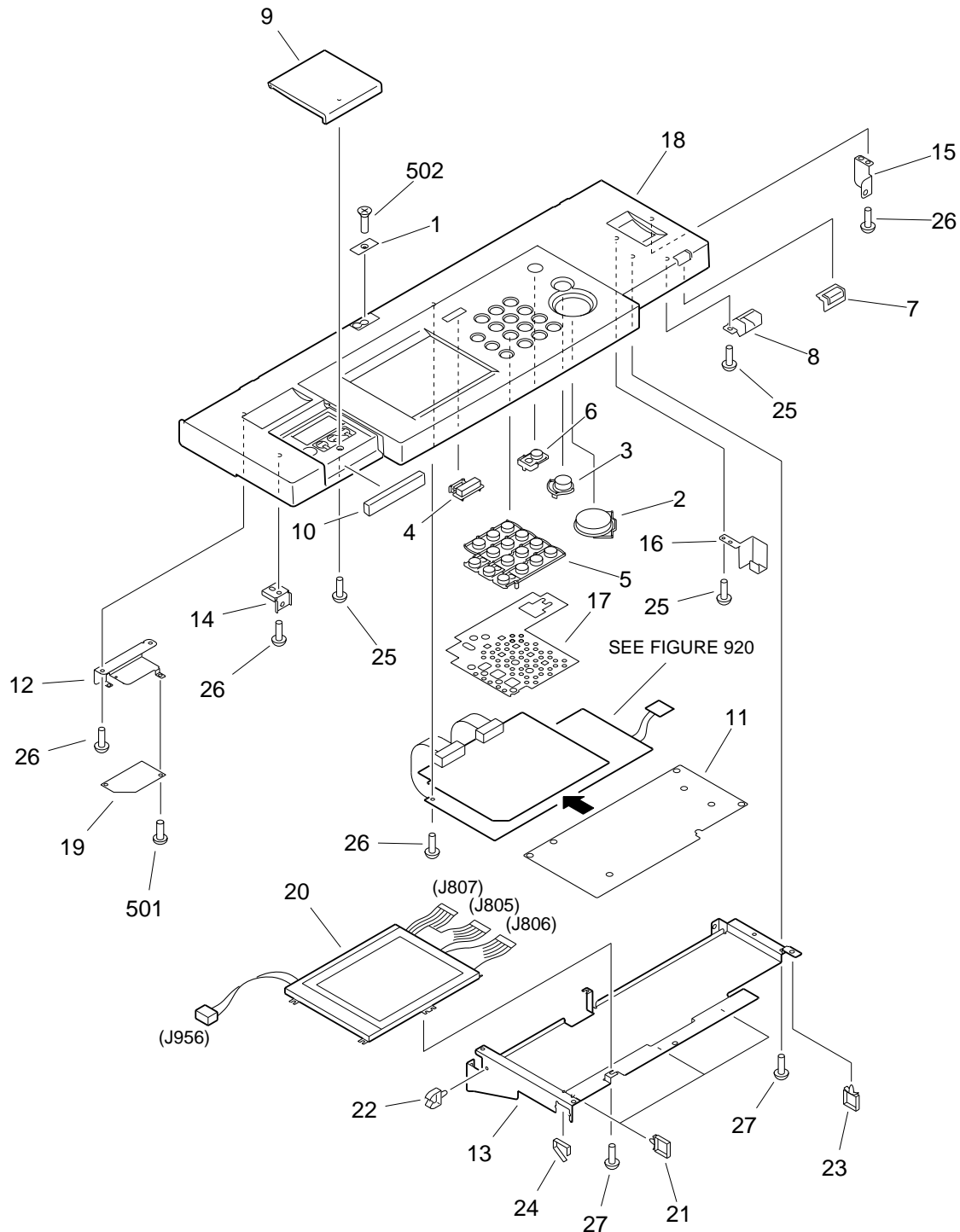

NOTE1: This assembly is included in the assembly shown in Figure 920.

NOTE2: This assembly does not include the parts shown with key No.1 and 502.

FIGURE & KEY NO.	PART NUMBER	R A N K	Q' T Y	DESCRIPTION	SERIAL NUMBER / REMARKS
130 -	FG5 - 7917 - 000		1	CONTROL PANEL ASSEMBLY	JAPANESE SEE NOTE 1
	FG5 - 7922 - 000		1	CONTROL PANEL ASSEMBLY	ENGLISH SEE NOTE 1
	FG5 - 7923 - 000		1	CONTROL PANEL ASSEMBLY	ILLUSTRATION SEE NOTE 1
	1 FA3 - 9315 - 000		1	PLATE, COVER	SEE NOTE 2
	2 FB2 - 7563 - 000		1	KEY TOP, START	
3	FB2 - 7564 - 000		1	KEY TOP, STOP	
4	FB2 - 7565 - 000		1	KEY TOP, RESET	
5	FB3 - 7016 - 000		1	KEY TOP, NUMBERS	
6	FB3 - 7017 - 000		1	KEY TOP, STANDBY	
7	FB3 - 7018 - 000		1	COVER, PILOT LAMP	
8	FB3 - 7019 - 000		1	PLATE, REFLECTOR	
9	FB3 - 7020 - 000		1	COVER, CC-V BLANKING	
10	FB3 - 7021 - 000		1	PLATE, BLANKING	
11	FB3 - 7022 - 000		1	SHEET, INSULATING	
12	FB3 - 7023 - 000		1	MOUNT, INVERTER PCB	
13	FB3 - 7024 - 000		1	MOUNT, CONTROL PANEL	
14	FB3 - 7025 - 000		1	PLATE, PANEL SUPPORT, LEFT	
15	FB3 - 7026 - 000		1	PLATE, PANEL SUPPORT, RIGHT	
16	FB3 - 7070 - 000		1	GUARD, MAIN SWITCH	JAPANESE
17	FB3 - 8099 - 000		1	SHEET, MYLAR	ENGLISH
18	FF5 - 5576 - 000		1	CONTROL PANEL UNIT	JAPANESE
	FF5 - 5580 - 000		1	CONTROL PANEL UNIT	ENGLISH
	FF5 - 5581 - 000		1	CONTROL PANEL UNIT	ILLUSTRATION
19	FG9 - 3515 - 000		1	C. PANEL INVERTER PCB ASS'Y	
20	FG9 - 3516 - 000		1	LCD CONTROL PANEL UNIT	
21	WT2 - 0179 - 000		3	CLIP, CABLE	
22	WT2 - 0495 - 000		1	CLAMP, CABLE	
23	WT2 - 5018 - 010		1	CLIP, CABLE	
24	WT2 - 5031 - 000		1	CLIP, WIRE	
25	XA9 - 0591 - 000		5	SCREW,M3X8	



# FIGURE 160 COPYBOARD COVER ASSEMBLY

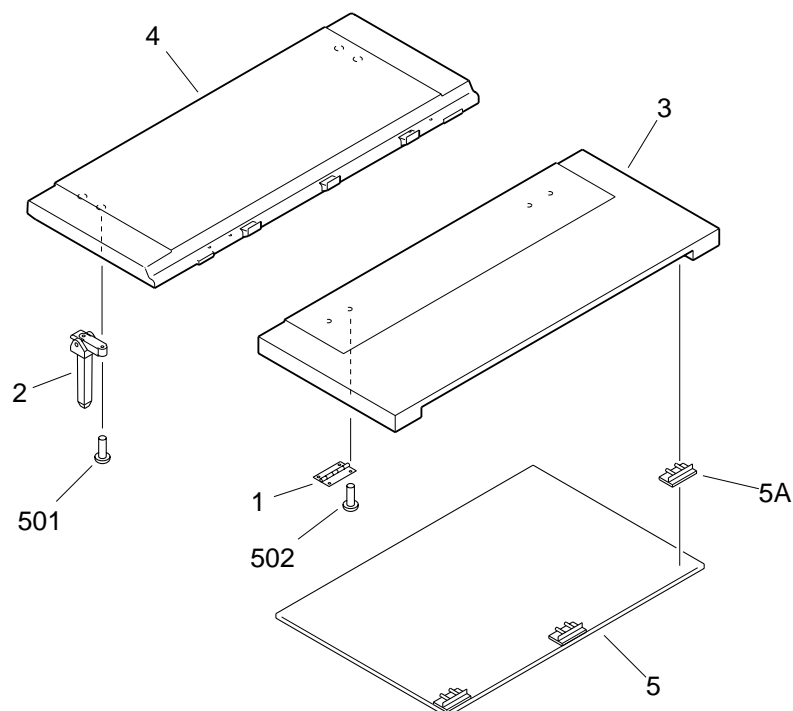
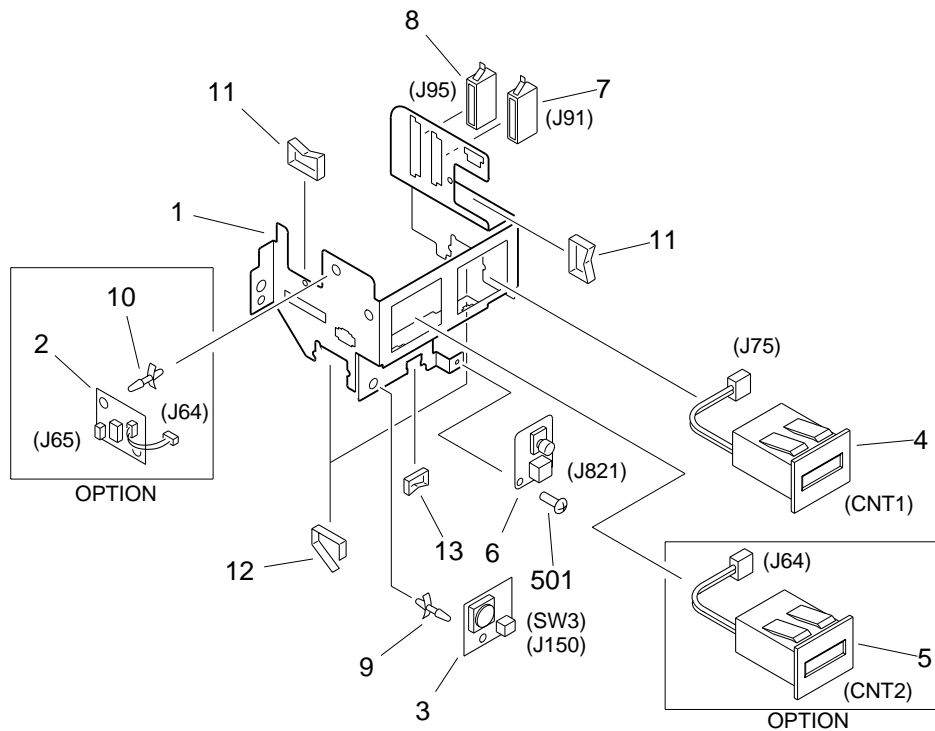

FIGURE & KEY NO.	PART NUMBER	R A N K	Q' T Y	DESCRIPTION	SERIAL NUMBER / REMARKS
160 -	FG5 - 1974 - 030		1	COPYBOARD COVER ASSEMBLY	
1	FA5 - 1185 - 000		2	PLATE, HINGE	
2	FA6 - 5650 - 000		2	HINGE, COPYBOARD COVER	
3	FB1 - 8771 - 000		1	COVER, COPYBOARD, FRONT	
4	FB1 - 8772 - 030		1	COVER, COPYBOARD, REAR	
5	FF2 - 3941 - 000		1	CUSHION ASS'Y, COPYBOARD COVER	
5 A	FA3 - 9055 - 000		3	PLATE, CUSHION MOUNTING	
501	XB1 - 2401 - 609		4	SCREW, MACH., TRUSS HEAD, M4X16	
502	XB4 - 7400 - 809		8	SCREW, TAPPING, TRUSS HEAD, M4X8	

# FIGURE 180 COUNTER ASSEMBLY



NOTE: This assembly does not include the parts shown with key No.7 and 8.

FIGURE & KEY NO.	PART NUMBER	RANK	QTY	DESCRIPTION	SERIAL NUMBER / REMARKS
180 -	FG5 - 7989 - 000		1	COUNTER ASSEMBLY	
1	FB3 - 7056 - 000		1	MOUNT, COUNTER	
2	FG2 - 5195 - 000		1	OPTION COUNTER PCB ASSEMBLY	OPTION
3	FG5 - 1914 - 000		1	SERVICE SWITCH PCB ASSEMBLY	SW3
4	FG5 - 1938 - 020		1	COUNTER UNIT	CNT1 J75
5	FG5 - 1938 - 020		1	COUNTER UNIT	OPTION CNT2 J64
6	FG5 - 7209 - 000		1	C. PANEL VOLUME PCB ASSEMBLY	
7	VS1 - 5057 - 010		1	CONNECTOR, SNAP TIGHT	SEE NOTE J91
8	VS1 - 5057 - 012		1	CONNECTOR, SNAP TIGHT	SEE NOTE J95
9	VT2 - 0001 - 003		1	SUPPORT, PCB	
10	VT2 - 0001 - 003		2	SUPPORT, PCB	OPTION
11	WT2 - 0482 - 010		2	CLIP, CABLE	
12	WT2 - 5031 - 000		2	CLIP, WIRE	
13	WT2 - 5056 - 000		1	CLIP, WIRE	
501	XB1 - 2300 - 609		1	SCREW, MACH., TRUSS HEAD, M3X6	

# FIGURE 190 EXHAUST FAN ASSEMBLY

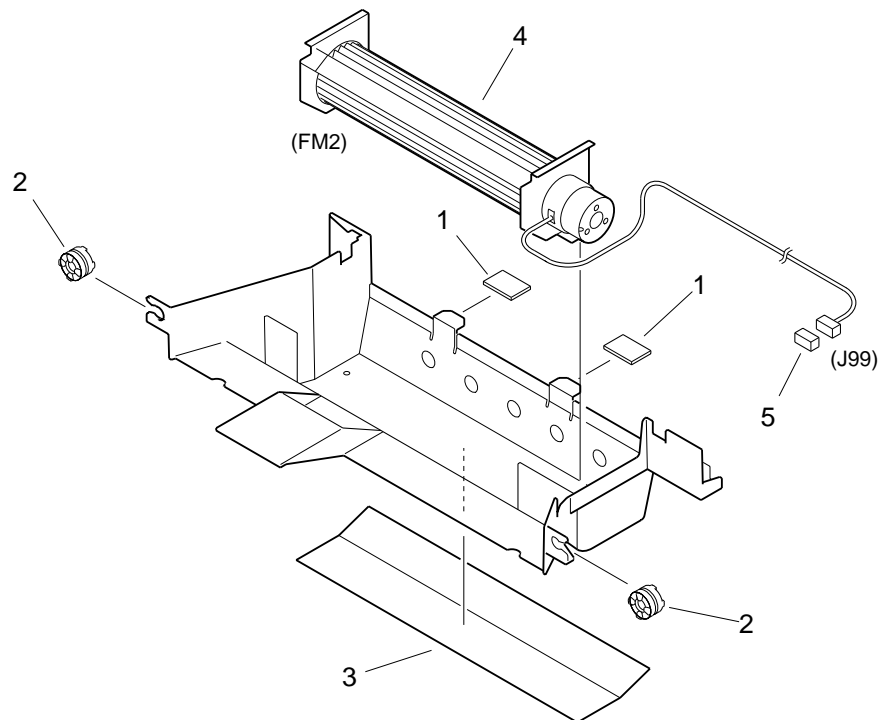

NOTE: This assembly does not include the part shown with key No.5.

FIGURE & KEY NO.	PART NUMBER	R A N K	Q' T Y	DESCRIPTION	SERIAL NUMBER / REMARKS
190 -	FG5 - 8439 - 000		1	EXHAUST FAN ASSEMBLY	FM2 J99
1	FB1 - 7660 - 000		2	DAMPER	
2	FB1 - 7670 - 000		2	DAMPER, RUBBER	
3	FB3 - 8104 - 000		1	SHEET, LOWER GUIDE	
4	FH6 - 1075 - 000		1	FAN, EXHAUST	
5	VS1 - 5057 - 002		1	CONNECTOR, SNAP TIGHT	SEE NOTE J99

# FIGURE 191 SCANNER COOLING FAN ASSEMBLY

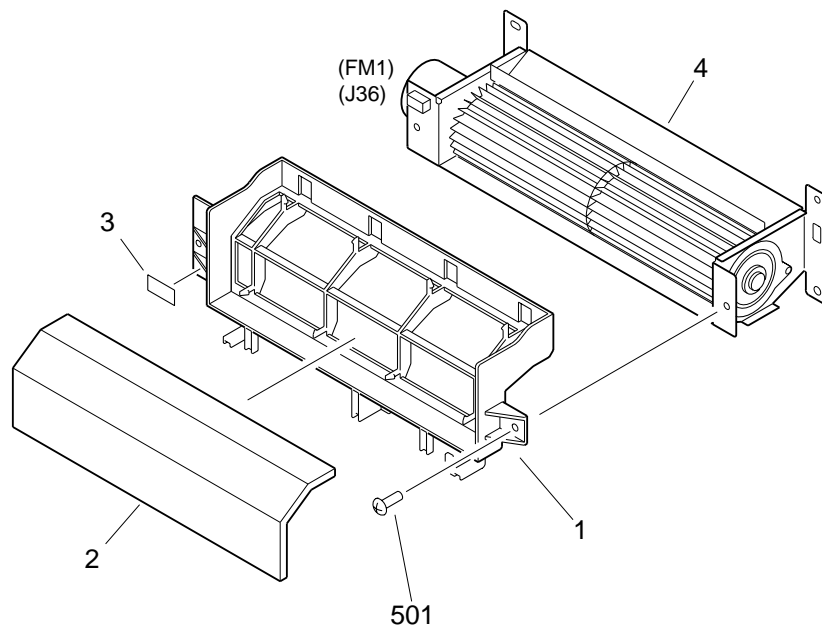
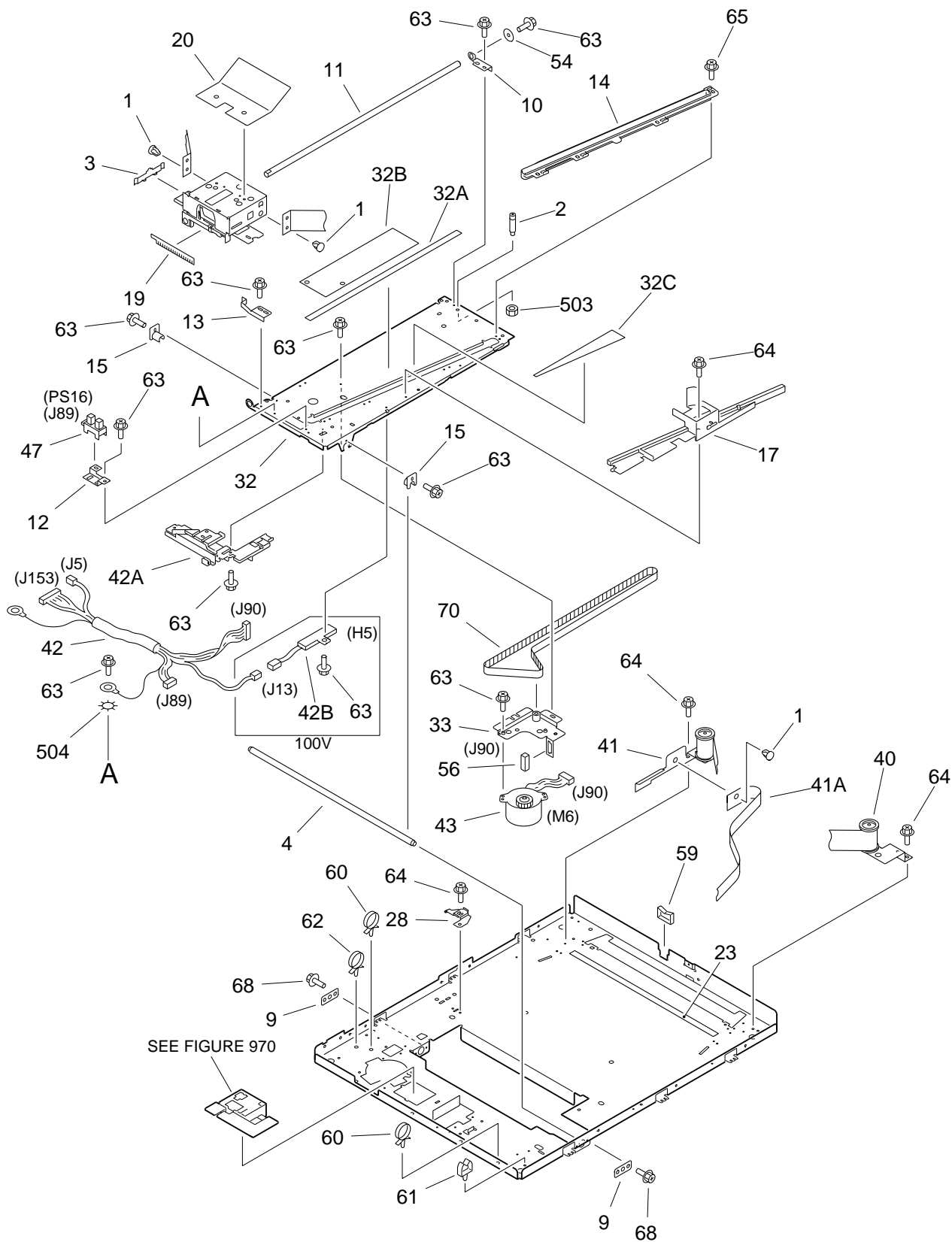

FIGURE & KEY NO.	PART NUMBER	R A N K	Q' T Y	DESCRIPTION	SERIAL NUMBER / REMARKS
191 -	FG5 - 7980 - 000		1	SCANNER COOLING FAN ASSEMBLY	FM1 J36
1	FB1 - 7601 - 000		1	CASE, FILTER	
2	FB1 - 7671 - 000		1	FILTER, AIR	
3	FB3 - 8097 - 000		1	SEAL, "6035"	
4	FH6 - 1301 - 000		1	FAN, COOLING	
501	XB1 - 2400 - 609		2	SCREW,MACH.,TRUSS HEAD,M4X6	

# FIGURE 210 LENS MOUNT ASSEMBLY(1/2)





# FIGURE 210 LENS MOUNT ASSEMBLY(2/2)

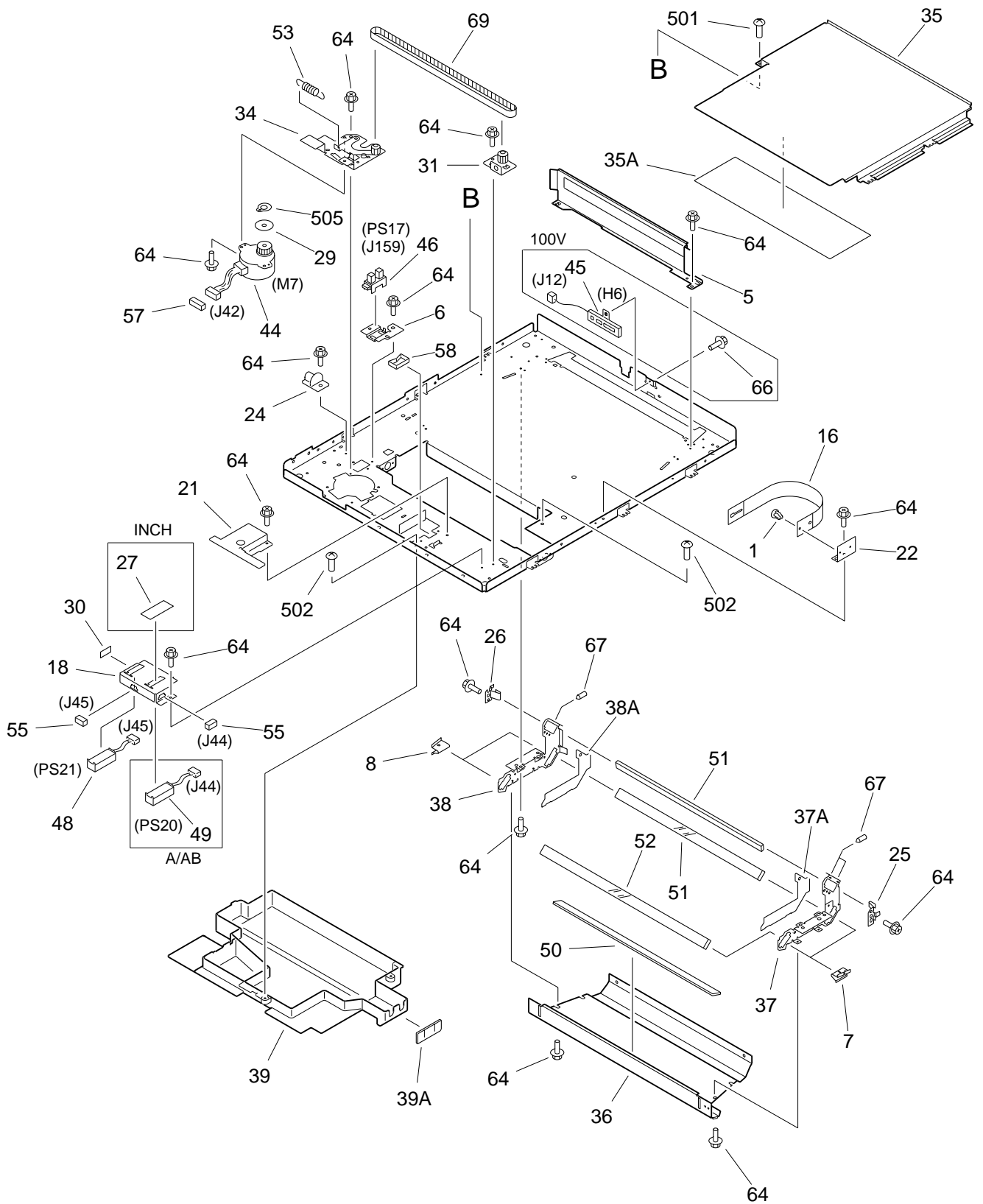

FIGURE & KEY NO.	PART NUMBER	R A N K	Q' T Y	DESCRIPTION	SERIAL NUMBER / REMARKS
210 -	NPN		RF	LENS MOUNT ASSEMBLY	
1	FA9 - 1699 - 000		4	CLIP	
2	FB1 - 7748 - 000		1	ADJUSTER, HEIGHT	
3	FB1 - 7754 - 000		1	SPRING, LEAF	
4	FB1 - 7761 - 000		1	RAIL, STAGE	
5	FB1 - 7762 - 000		1	PLATE, ADJUSTING	
6	FB1 - 7763 - 000		1	MOUNT, SENSOR	
7	FB1 - 7768 - 000		2	SPRING, LEAF, FRONT	
8	FB1 - 7769 - 000		2	SPRING, LEAF, REAR	
9	FB1 - 7776 - 000		2	PLATE, RAIL ADJUSTING, REAR	
10	FB1 - 7782 - 000		1	MOUNT, RAIL, 2	
11	FB1 - 7783 - 000		1	RAIL, LENS	
12	FB1 - 7787 - 000		1	MOUNT, LENS SENSOR	
13	FB1 - 7789 - 000		1	MOUNT, STAGE SENSOR	
14	FB1 - 7790 - 000		1	GUIDE, CAM	
15	FB1 - 7791 - 000		2	PLATE, BUSHING	
16	FB1 - 7794 - 000		1	CURTAIN, LIGHT-BLOCKIG, 1	
17	FB1 - 7795 - 000		1	MOUNT, LIGHT-BLOCKING, FRONT 1	
18	FB1 - 7800 - 000		1	MOUNT, SENSOR, 1	
19	FB1 - 7803 - 000		1	SHEET, LIGHT-BLOCKING	
20	FB1 - 7804 - 000		1	CURTAIN, LIGHT-BLOCKING, 2	
21	FB1 - 7808 - 000		1	GUIDE, CABLE	
22	FB1 - 7809 - 000		1	MOUNT, LIGHT-BLOCKING, FRONT 2	
23	FB1 - 7814 - 000		1	SHEET, 1	
24	FB1 - 7815 - 000		1	BRIDGE, CABLE	
25	FB1 - 7819 - 000		1	SPRING, LEAF, FRONT	INCH SIZE
26	FB1 - 7820 - 000		1	SPRING, LEAF, REAR	
27	FB1 - 7848 - 000		1	SHEET, BLANKING	
28	FB1 - 7934 - 000		1	PLATE, CORD LOCK	
29	FB3 - 6925 - 000		1	GUIDE, PULLEY	

FIGURE & KEY NO.	PART NUMBER	R A N K	Q' T Y	DESCRIPTION	SERIAL NUMBER / REMARKS
210 - 30	FB3 - 8097 - 000		1	SEAL, "6035"	
31	FF5 - 1420 - 020		1	PLATE, PULLEY	
32	FF5 - 1421 - 000		1	PLATE, LENS	
32 A	FB1 - 7796 - 000		1	SHEET, 2	
32 B	FB1 - 7827 - 000		1	SHEET, ANTI-REFLECTIVE, 1	
32 C	FB1 - 7828 - 000		1	SHEET, ANTI-REFLECTIVE, 2	
33	FF5 - 1422 - 000		1	MOUNT, MOTOR, 1	
34	FF5 - 1464 - 020		1	MOUNT, MOTOR, 2	
35	FF5 - 1469 - 000		1	HOOD, LENS	
35 A	FB1 - 7818 - 000		1	SHEET, LIGHT-BLOCKING	
36	FF5 - 1470 - 000		1	COVER, DUST-PROOF	
37	FF5 - 1475 - 000		1	SUPPORT, LOWER MIRROR, FRONT	
37 A	FB1 - 7849 - 000		1	SHEET, ANTI-REFLECTIVE, FRONT	
38	FF5 - 1476 - 000		1	SUPPORT, LOWER MIRROR, REAR	
38 A	FB1 - 7850 - 000		1	SHEET, ANTI-REFLECTIVE, REAR	
39	FF5 - 1507 - 000		1	DUCT, 1	
39 A	FB1 - 7829 - 000		1	SEAL, DUCT	
40	FG5 - 1714 - 000		1	CARTAIN, LIGHT-BLOCKING, FRONT	
41	FG5 - 1715 - 000		1	CARTAIN, LIGHT-BLOCKING, REAR	
41 A	FB1 - 7779 - 000		1	CURTAIN, LIGHT-BLOCKING, 3	
42	FG5 - 1850 - 000		1	CABLE, LENS STAGE	100V J5,13,89,90,153
	FG5 - 1851 - 000		1	CABLE, LENS STAGE	115/120/220/240V J5,89,90,153
42 A	FB1 - 7793 - 000		1	GUIDE, CABLE	
42 B	FH7 - 4362 - 000		1	HEATER	100V H5 J13
43	FH6 - 1303 - 000		1	MOTOR, STEPPING	M6 J90
44	FH6 - 1304 - 000		1	MOTOR, STEPPING, DC24V	M7 J42
45	FH7 - 4347 - 000		1	HEATER	100V H6 J12
46	FH7 - 7217 - 000		1	PHOTO-INTERRUPTER	PS17 J159
47	FH7 - 7217 - 000		1	PHOTO-INTERRUPTER	PS16 J89
48	FH7 - 7409 - 000		1	SENSOR, DOCUMENT SIZE	PS21 J45

FIGURE & KEY NO.	PART NUMBER	R A N K	Q' T Y	DESCRIPTION	SERIAL NUMBER / REMARKS
210 - 49	FH7 - 7409 - 000		1	SENSOR, DOCUMENT SIZE	AB SIZE PS20 J44
50	FN1 - 4216 - 000		1	GLASS, DUST-PROOF	
51	FN1 - 4337 - 000		2	MIRROR 4/5	
52	FN1 - 4338 - 000		1	MIRROR 6	
53	FS5 - 2410 - 000		1	SPRING, TENSION	
54	FS5 - 6188 - 000		1	WASHER	J44,45  J90  J42
55	VS1 - 5057 - 003		2	CONNECTOR, SNAP TIGHT	
56	VS1 - 5057 - 006		1	CONNECTOR, SNAP TIGHT	
57	VS1 - 5057 - 006		1	CONNECTOR, SNAP TIGHT	
58	WT2 - 0241 - 000		1	CLIP, CABLE	
59	WT2 - 0241 - 000		1	CLIP, CABLE	100V
60	WT2 - 0365 - 000		4	CLAMP, CABLE	
61	WT2 - 0495 - 000		1	CLAMP, CABLE	
62	WT2 - 5145 - 000		1	CLAMP, CABLE	
63	XA9 - 0625 - 000		11	SCREW,RS,M3X4	
64	XA9 - 0626 - 000		29	SCREW,RS,M3X6	100V
65	XA9 - 0626 - 000		4	SCREW,RS,M3X6	
66	XA9 - 0626 - 000		1	SCREW,RS,M3X6	
67	XA9 - 0638 - 280		3	SCREW,HEX SKT,M4X16	
68	XA9 - 0656 - 000		4	SCREW,RS,M3X10	
69	XF9 - 0406 - 000		1	BELT, TIMING	
70	XF9 - 0407 - 000		1	BELT, TIMING	
501	XB1 - 2300 - 609		1	SCREW,MACH.,TRUSS HEAD,M3X6	
502	XB4 - 7300 - 609		2	SCREW,TAPPING,TRUSS HEAD,M3X6	
503	XB7 - 2200 - 509		1	NUT,HEX,M5	
504	XD1 - 4200 - 302		1	WASHER,TOOTHED LOCK	
505	XD2 - 2100 - 402		1	RING,GRIP	

# FIGURE 220 SCANNER MOTOR ASSEMBLY

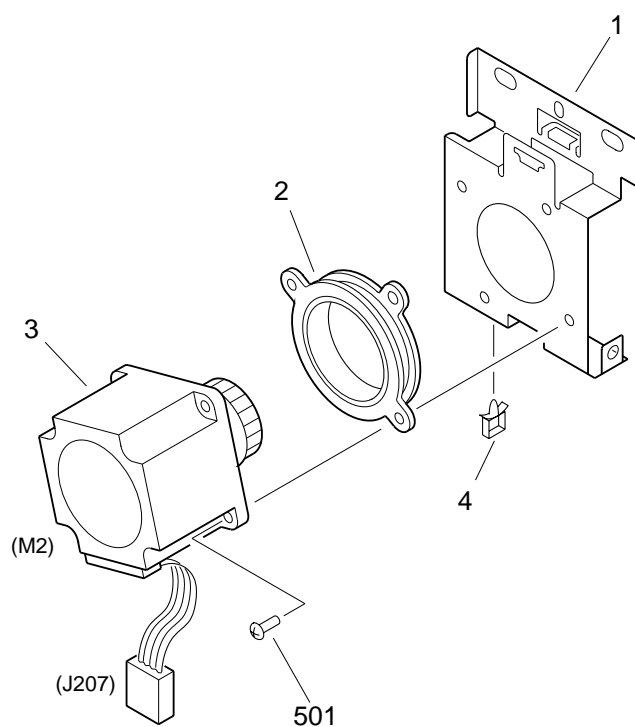

FIGURE & KEY NO.	PART NUMBER	R A N K	Q' T Y	DESCRIPTION	SERIAL NUMBER / REMARKS
220 -	FG5 - 7849 - 000		1	SCANNER MOTOR ASSEMBLY	M2 J207
1	FB3 - 7030 - 000		1	MOUNT, SCANNER MOTOR	
2	FB3 - 7054 - 000		1	BLOCK, MOTOR DAMPER	
3	FH6 - 1300 - 000		1	MOTOR, STEPPING	
4	WT2 - 0317 - 000		1	CLIP, CABLE	
501	XB1 - 2400 - 809		4	SCREW,MACH.,TRUSS HEAD,M4X8	

# FIGURE 250 MAIN MOTOR ASSEMBLY

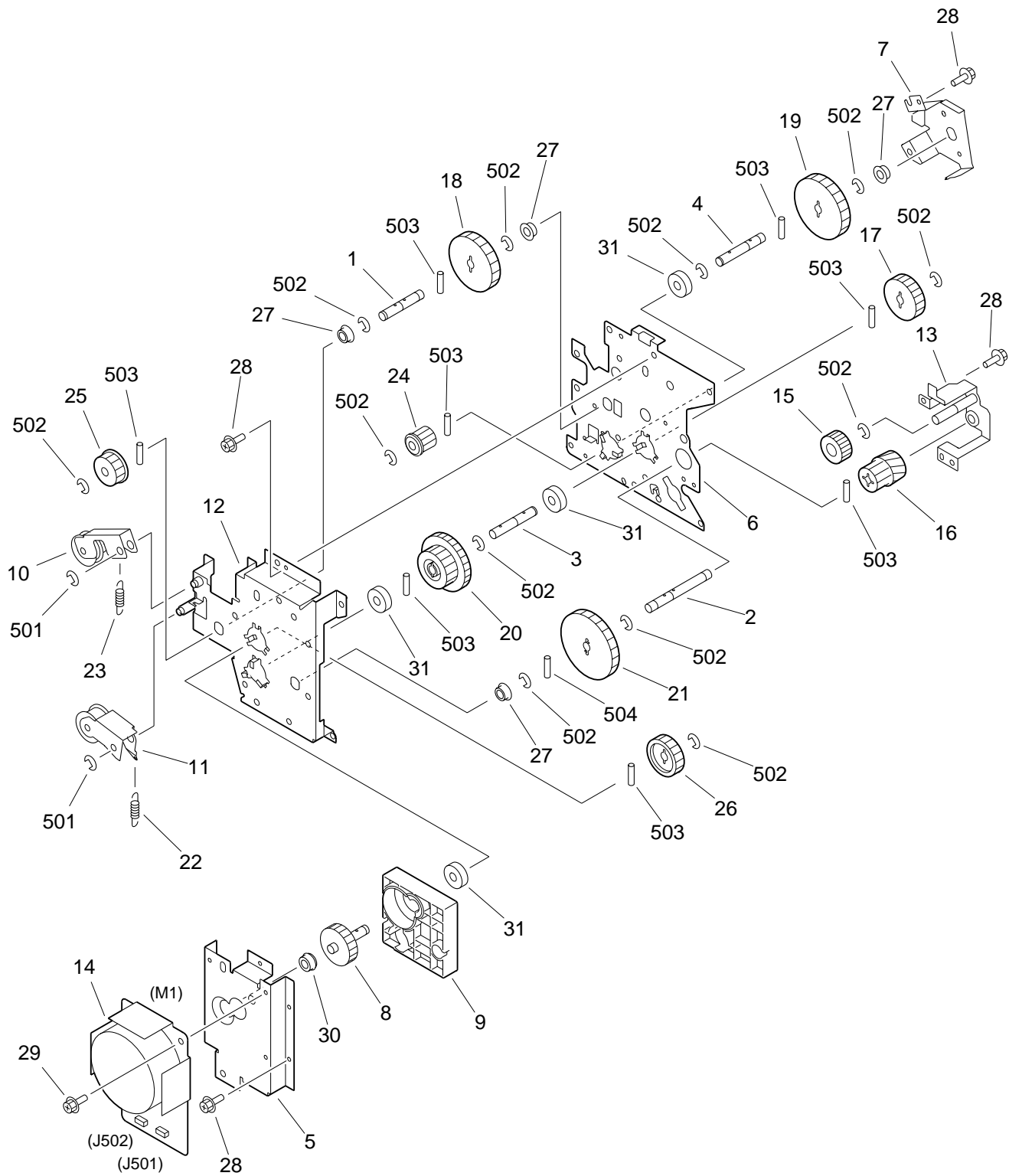

FIGURE & KEY NO.	PART NUMBER	R A N K	Q' T Y	DESCRIPTION	SERIAL NUMBER / REMARKS
250 -	FG5 - 8036 - 000		1	MAIN MOTOR ASSEMBLY	
1	FB1 - 8366 - 000		1	SHAFT, PULLEY, 1	
2	FB1 - 8388 - 000		1	SHAFT, MOTOR, 1	
3	FB1 - 8392 - 000		1	SHAFT, OUTPUT	
4	FB1 - 8442 - 000		1	SHAFT, PULLEY, 2	
5	FB3 - 6975 - 000		1	MOUNT, MOTOR, 1	
6	FB3 - 6977 - 000		1	MOUNT, MOTOR, 2	
7	FB3 - 6978 - 000		1	PLATE, GEAR SUPPORT, 1	
8	FB3 - 6979 - 000		1	SHAFT, MOTOR, 2	
9	FB3 - 7743 - 000		1	COVER, NOISE-BLOCKING	
10	FF5 - 1488 - 020		1	PLATE, TENSION, 1	
11	FF5 - 1525 - 000		1	PLATE, TENSION, 2	
12	FF5 - 5577 - 000		1	MOUNT, MOTOR, 3	
13	FF5 - 5586 - 000		1	PLATE, GEAR SUPPORT, 2	
14	FH6 - 1297 - 000		1	MOTOR, DC24V	M1 J501,502
15	FS5 - 0368 - 000		1	GEAR, 21T	
16	FS5 - 0369 - 000		1	GEAR, 21T/24T	
17	FS5 - 0371 - 000		1	GEAR, 44T	
18	FS5 - 0372 - 000		1	GEAR, 60T	
19	FS5 - 0373 - 000		1	GEAR, 66T	
20	FS5 - 0518 - 000		1	GEAR, 45T/60T	
21	FS5 - 0519 - 000		1	GEAR, 81T	
22	FS5 - 2401 - 000		1	SPRING, TENSION	
23	FS5 - 2407 - 000		1	SPRING, TENSION	
24	FS5 - 3175 - 000		1	PULLEY, 20T	
25	FS5 - 3215 - 000		1	PULLEY, 43T	
26	FS6 - 0767 - 000		1	GEAR, 45T	
27	RS1 - 1054 - 000		4	BUSHING	
28	XA9 - 0629 - 000		16	SCREW,RS,M4X8	
29	XA9 - 0643 - 000		4	SCREW,RS,M4X10	





# FIGURE 251 DRUM DRIVE ASSEMBLY

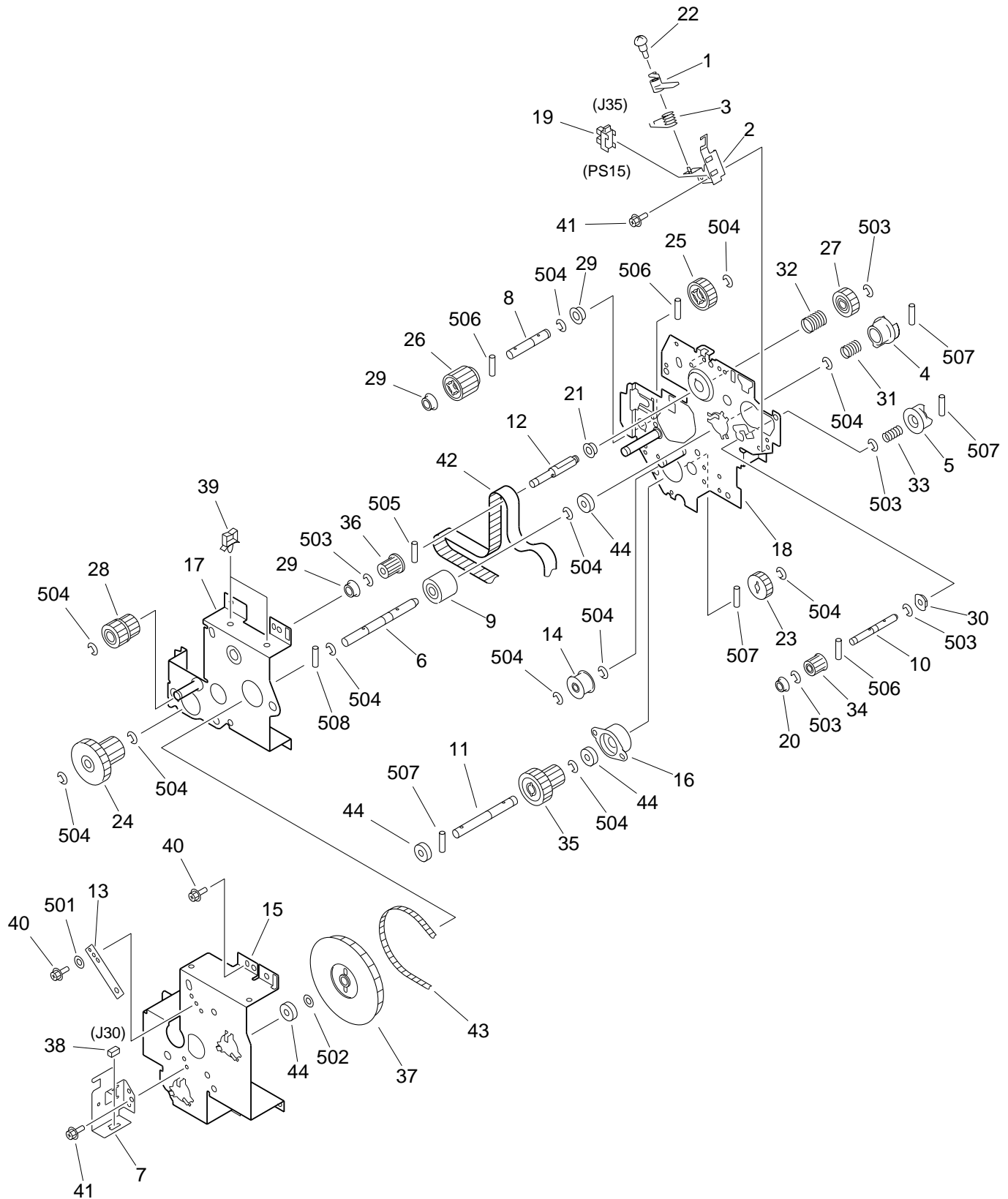
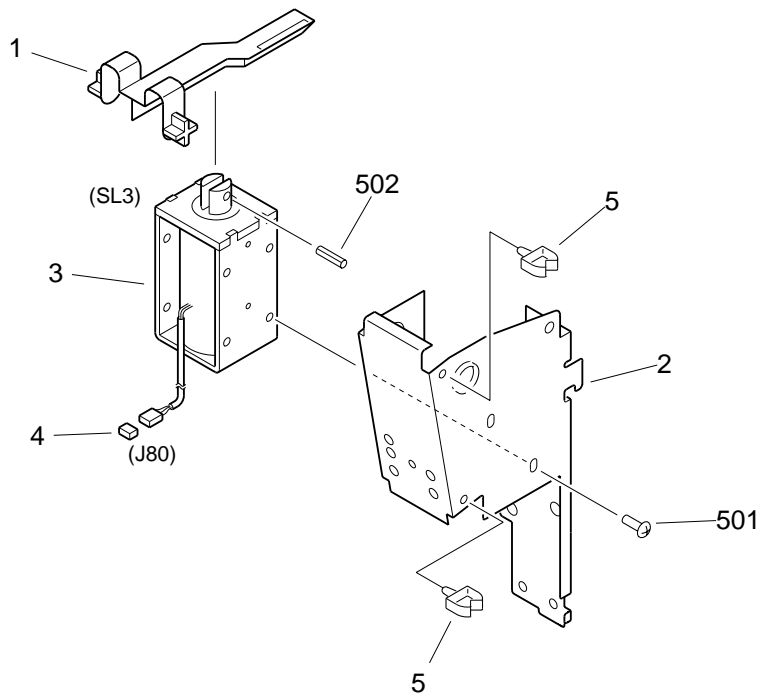

FIGURE & KEY NO.	PART NUMBER	R A N K	Q' T Y	DESCRIPTION	SERIAL NUMBER / REMARKS
251 -	FG5 - 8329 - 000		1	DRUM DRIVE ASSEMBLY	
1	FB1 - 6754 - 020		1	LEVER, SENSOR	
2	FB1 - 6755 - 000		1	HOLDER, SENSOR	
3	FB1 - 6756 - 000		1	SPRING, TORSION	
4	FB1 - 6761 - 000		1	COUPLING, DRUM	
5	FB1 - 6762 - 000		1	COUPLING, CLEANING	
6	FB1 - 8373 - 020		1	SHAFT, DRUM DRIVE	
7	FB1 - 8375 - 000		1	PLATE, STOP	
8	FB1 - 8377 - 000		1	SHAFT, INPUT	
9	FB1 - 8393 - 000		1	ROLLER, IDLER, 1	
10	FB1 - 8400 - 000		1	SHAFT, CLEANING DRIVE	
11	FB1 - 8405 - 000		1	SHAFT, PAPER PICK-UP DRIVE	
12	FB1 - 8406 - 000		1	SHAFT, DEVELOPING DRIVE	
13	FB1 - 8414 - 030		1	PLATE, GROUNDING	
14	FB1 - 8458 - 000		1	ROLLER, IDLER, 2	
15	FB3 - 6996 - 000		1	PLATE, DRUM DRIVE, 3	
16	FB3 - 6997 - 000		1	HOLDER, BALL BEARING	
17	FF5 - 1500 - 020		1	PLATE, DRUM DRIVE, 2	
18	FF5 - 5579 - 000		1	PLATE, DRUM DRIVE, 1	
19	FH7 - 7326 - 000		1	PHOTO-INTERRUPTER	PS15 J35
20	FS1 - 1206 - 000		1	BUSHING	
21	FS1 - 1508 - 000		1	BUSHING	
22	FS1 - 9008 - 000		1	SCREW, STEPPED, M3	
23	FS5 - 0378 - 000		1	GEAR, 30T	
24	FS5 - 0513 - 000		1	GEAR, 40T/20T	
25	FS5 - 0514 - 000		1	GEAR, 20T	
26	FS5 - 0515 - 000		1	GEAR, 20T	
27	FS5 - 0526 - 000		1	GEAR, 29T	
28	FS5 - 0527 - 000		1	GEAR, 20T	
29	FS5 - 1262 - 000		3	BUSHING	

FIGURE & KEY NO.	PART NUMBER	R A N K	Q' T Y	DESCRIPTION	SERIAL NUMBER / REMARKS
251 - 30	FS5 - 1263 - 000		1	BUSHING	
31	FS5 - 2310 - 000		1	SPRING, COMPRESSION	
32	FS5 - 2312 - 000		1	SPRING, COMPRESSION	
33	FS5 - 2400 - 000		1	SPRING, COMPRESSION	
34	FS5 - 3172 - 000		1	PULLEY, 21T	
35	FS5 - 3190 - 000		1	PULLEY, 20T/30T	
36	FS5 - 3192 - 000		1	PULLEY, 20T	
37	FS5 - 3526 - 000		1	PULLEY, 129T	
38	VS1 - 5057 - 002		1	CONNECTOR, SNAP TIGHT	J30
39	WT2 - 0244 - 000		2	CLIP, CABLE	
40	XA9 - 0629 - 000		9	SCREW,RS,M4X8	
41	XA9 - 0629 - 000		2	SCREW,RS,M4X8	
42	XF9 - 0427 - 000		1	BELT, TIMING	
43	XF9 - 0436 - 000		1	BELT, TIMING	
44	XG9 - 0338 - 000		4	BEARING, BALL	
501	XD1 - 1105 - 235		1	SHIM	
502	XD1 - 1108 - 226		1	SHIM	
503	XD2 - 1100 - 502		5	RING,E	
504	XD2 - 1100 - 642		11	RING,E	
505	XD3 - 2200 - 102		1	PIN,DOWEL	
506	XD3 - 2200 - 122		3	PIN,DOWEL	
507	XD3 - 2200 - 142		4	PIN,DOWEL	
508	XD3 - 2200 - 182		1	PIN,DOWEL	

# FIGURE 280 CLEANING BELT DRIVE ASSEMBLY



NOTE: This assembly does not include the part shown with key No.4.

FIGURE & KEY NO.	PART NUMBER	R A N K	Q' T Y	DESCRIPTION	SERIAL NUMBER / REMARKS
280 -	FG5 - 7844 - 000		1	CLEANING BELT DRIVE ASSEMBLY	
1	FB1 - 8641 - 000		1	ARM, SOLENOID	
2	FB3 - 7001 - 000		1	MOUNT, SOLENOID	
3	FH7 - 5379 - 000		1	SOLENOID	SL3 J80
4	VS1 - 5057 - 002		1	CONNECTOR, SNAP TIGHT	SEE NOTE J80
5	WT2 - 0434 - 010		2	CLIP, CABLE	
501	XB1 - 2300 - 409		2	SCREW, MACH., TRUSS HEAD, M3X4	
502	XD3 - 1300 - 102		1	PIN, SPRING	

# FIGURE 300 CASSETTE

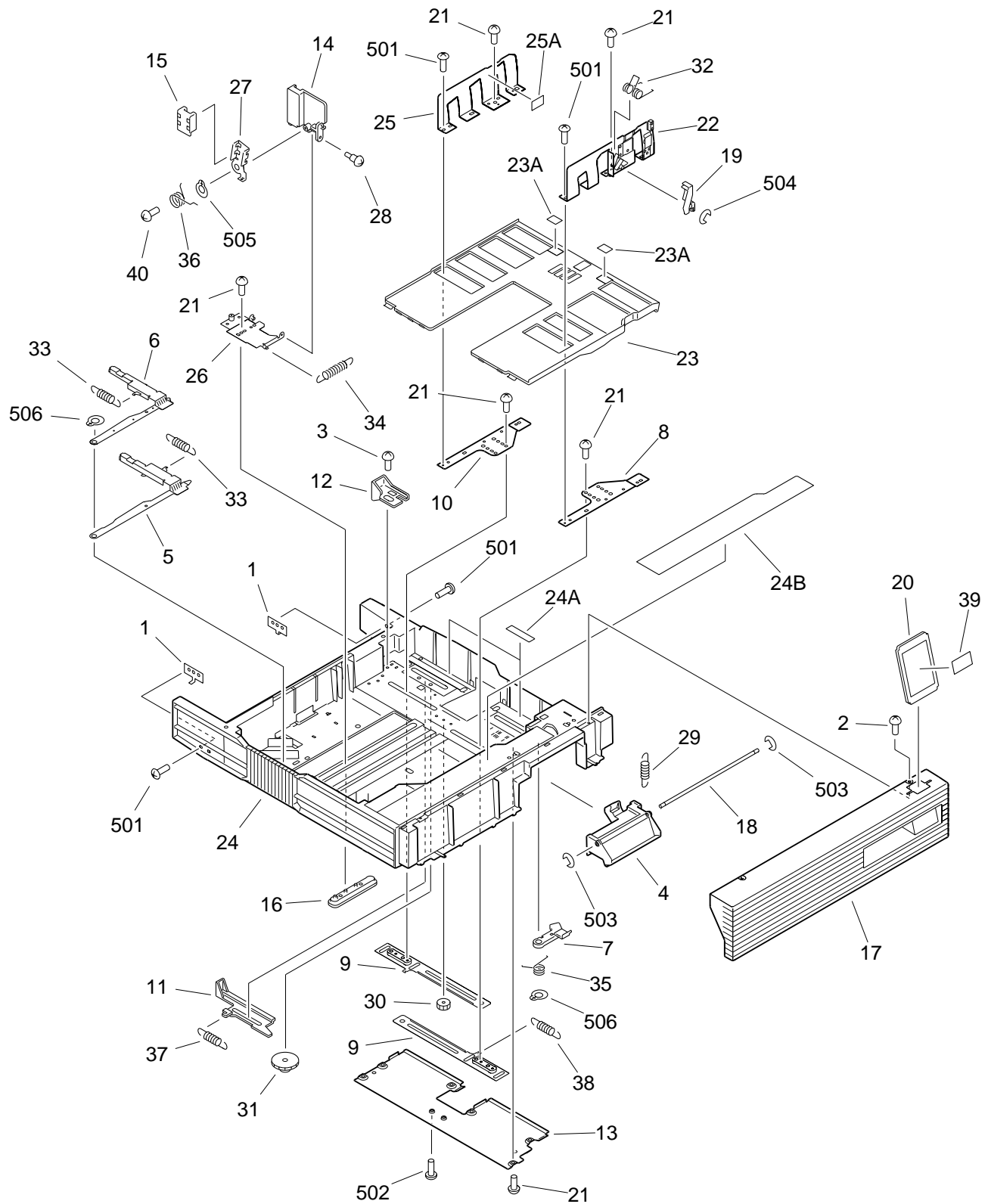

FIGURE & KEY NO.	PART NUMBER	R A N K	Q' T Y	DESCRIPTION	SERIAL NUMBER / REMARKS
300 -	NPN		RF	CASSETTE	
1	FA5 - 3325 - 020		2	PLATE, STOP	
2	FA9 - 2753 - 000		2	SCREW,M4X10	
3	FA9 - 2753 - 000		1	SCREW,M4X10	
4	FB1 - 8471 - 000		1	LATCH, CASSETTE	
5	FB1 - 8472 - 000		1	LEVER, SENSOR, 1	
6	FB1 - 8473 - 000		1	LEVER, SENSOR, 2	
7	FB1 - 8478 - 020		1	ARM, RELEASE	
8	FB1 - 8479 - 000		1	PLATE, SIDE GUIDE, FRONT 1	
9	FB1 - 8480 - 000		2	PLATE, RACK	
10	FB1 - 8481 - 000		1	PLATE, SIDE GUIDE, REAR 1	
11	FB1 - 8482 - 000		1	PLATE, VOLUME RACK	
12	FB1 - 8483 - 000		1	BLOCK, VOLUME	
13	FB1 - 8484 - 000		1	COVER, CASSETTE, LOWER	
14	FB1 - 8485 - 020		1	PLATE, END GUIDE	
15	FB1 - 8488 - 020		1	KNOB, END GUIDE	
16	FB1 - 8493 - 000		1	PLATE, SLIDE HOLDER	
17	FB1 - 8684 - 040		1	COVER, CASSETTE, FRONT	
18	FB1 - 8685 - 000		1	SHAFT, LATCH HANDLE	
19	FB1 - 8699 - 000		1	KNOB, SIDE GUIDE	
20	FB1 - 8736 - 000		1	PLATE, SIZE	
21	FC1 - 6854 - 000		12	SCREW,M4X8	
22	FF5 - 1510 - 000		1	PLATE, SIDE GUIDE, FRONT 2	
23	FF5 - 1511 - 000		1	PLATE, PAPER LIFTING	
23 A	FB1 - 8497 - 000		2	SHEET, FRICTION	
24	FF5 - 1512 - 050	N	1	BODY, CASSETTE	
24 A	FB2 - 8395 - 000		2	PAD, SILENCER	
24 B	FS8 - 8880 - 000		1	LABEL, "PAPER SUPPLY"	
25	FF5 - 1513 - 000		1	PLATE, SIZE END, REAR 2	
25 A	FS5 - 8618 - 000		1	LABEL, "MAXIMUM LOAD"	

FIGURE & KEY NO.	PART NUMBER	R A N K	Q' T Y	DESCRIPTION	SERIAL NUMBER / REMARKS
300 - 26	FF5 - 1515 - 020		1	MOUNT, END GUIDE	
27	FF5 - 1541 - 000		1	LEVER, END GUIDE	
28	FS1 - 9102 - 000		1	SCREW, STEPPED, M3	
29	FS3 - 2051 - 000		1	SPRING, TENSION	
30	FS5 - 0388 - 000		1	GEAR, 14T	
31	FS5 - 0532 - 000		1	GEAR, 15T/42T	
32	FS5 - 2325 - 000		1	SPRING, TORSION	
33	FS5 - 2326 - 000		2	SPRING, TENSION	
34	FS5 - 2328 - 000		1	SPRING, TENSION	
35	FS5 - 2405 - 000		1	SPRING, TORSION	
36	FS5 - 2406 - 000		1	SPRING, TORSION	
37	FS5 - 2413 - 000		1	SPRING, TENSION	
38	FS5 - 2479 - 000		1	SPRING, TENSION	
39	FS5 - 8620 - 000		1	LABEL, SIZE	
40	XA9 - 0768 - 000		1	SCREW, M4X8	
501	XB1 - 2400 - 609		6	SCREW, MACH., TRUSS HEAD, M4X6	
502	XB4 - 6300 - 809		2	SCREW, TAPPING, PAN HEAD, M3X8	
503	XD2 - 1100 - 322		2	RING, E	
504	XD2 - 1100 - 642		1	RING, E	
505	XD2 - 2100 - 802		1	RING, GRIP	
506	XD2 - 2100 - 802		2	RING, GRIP	

# FIGURE 301 CASSETTE HEATER ASSEMBLY (OPTION)

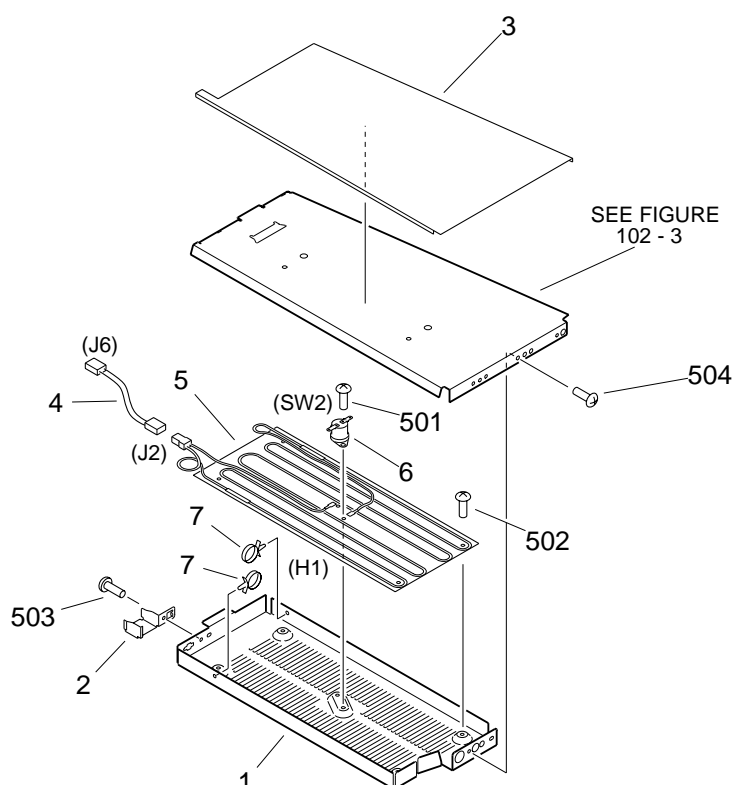
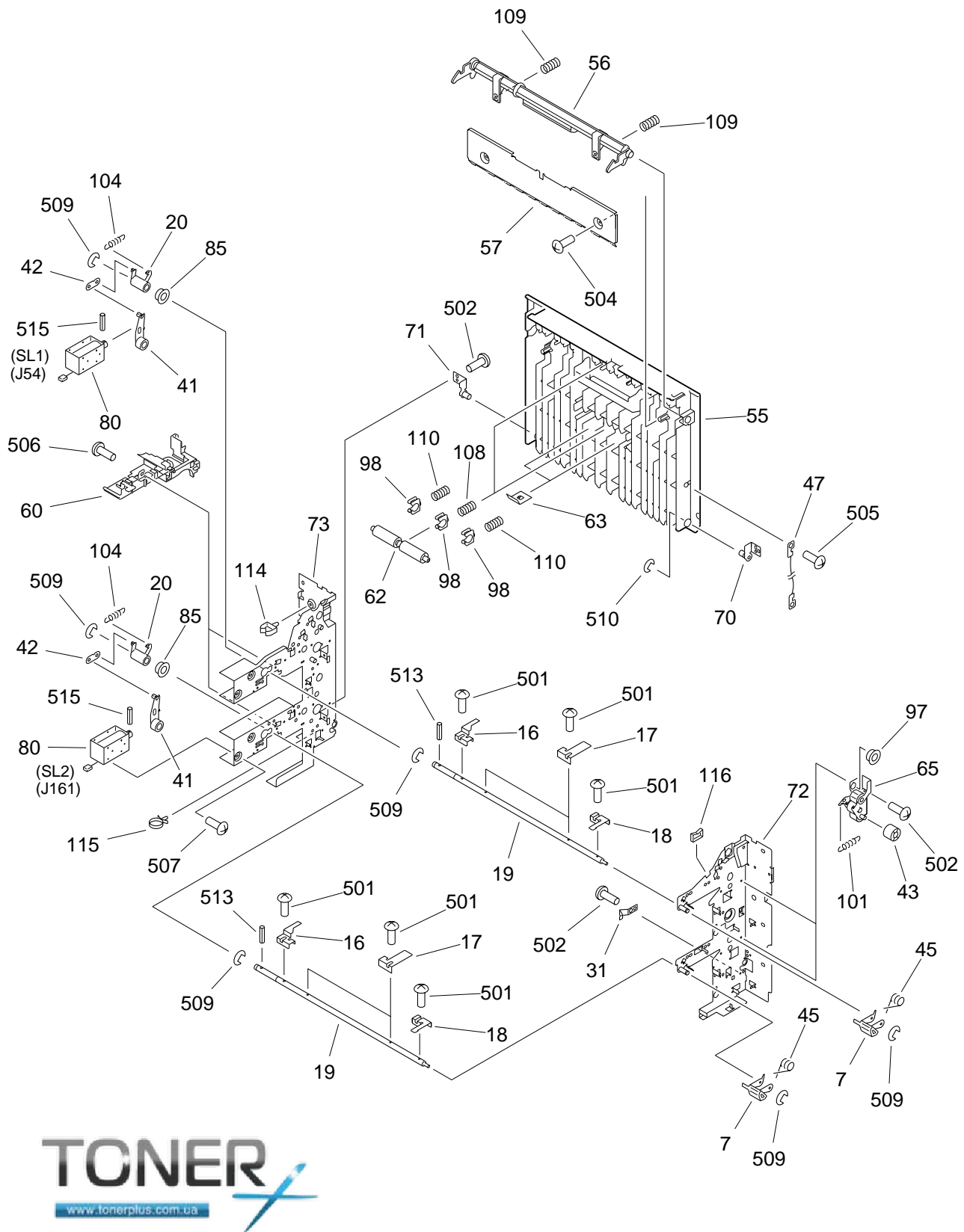

FIGURE & KEY NO.	PART NUMBER	R A N K	Q' T Y	DESCRIPTION	SERIAL NUMBER / REMARKS
301 -	NPN		RF	CASSETTE HEATER ASSEMBLY	OPTION
1	FC1 - 7605 - 000		1	COVER, CASSETTE HEATER	
2	FC1 - 7607 - 000		1	COVER, CONNECTOR	
3	FC1 - 7608 - 000		1	SEAL, CROSSMEMBER	
4	FF2 - 8288 - 000		1	CABLE, HEATER	J2,6
5	FH7 - 4372 - 000		1	HEATER, CASSETTE	H1 J2
6	FH7 - 7301 - 000		1	THERMOSWITCH	SW2
7	WT2 - 5041 - 000		2	TIE, CABLE	
501	XB1 - 2300 - 409		2	SCREW,MACH.,TRUSS HEAD,M3X4	
502	XB1 - 2400 - 409		4	SCREW,MACH.,TRUSS HEAD,M4X4	
503	XB6 - 7400 - 609		1	SCREW,TP,M4X6	
504	XB6 - 7400 - 609		2	SCREW,TP,M4X6	



# FIGURE 310 PAPER PICK-UP ASSEMBLY(1/3)



# FIGURE 310 PAPER PICK-UP ASSEMBLY(2/3)

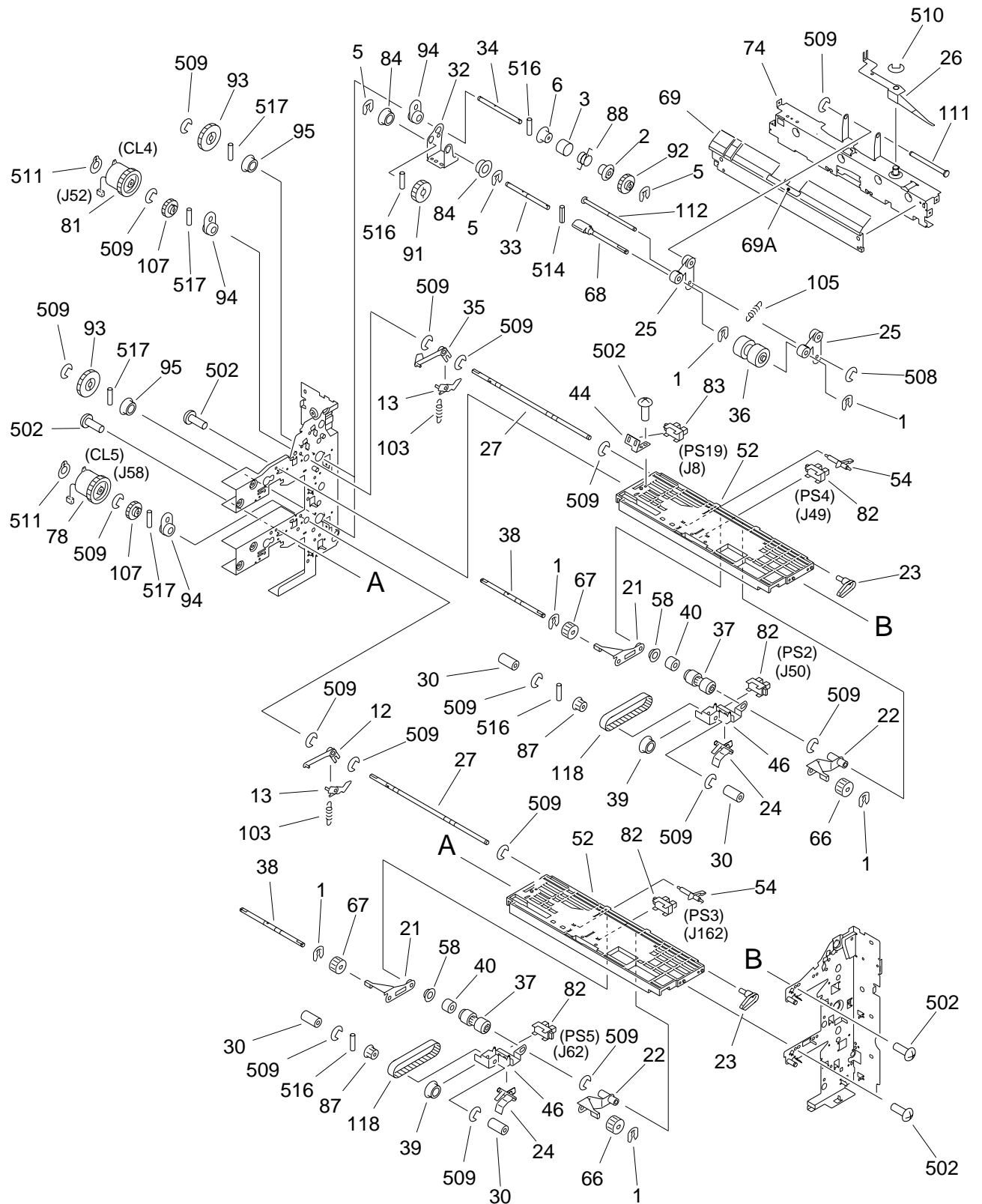

## PAPER PICK-UP ASSEMBLY(3/3)

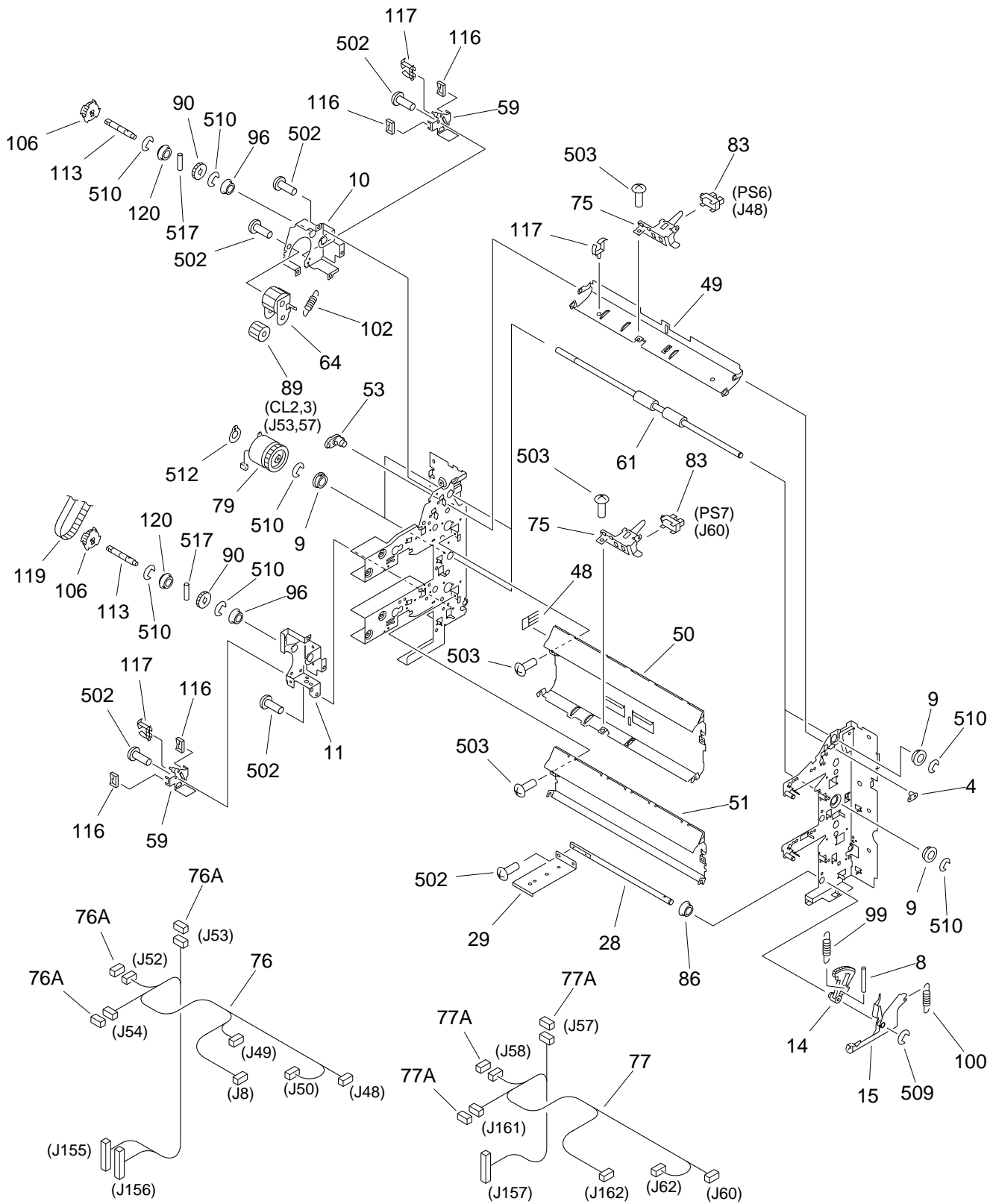

FIGURE & KEY NO.	PART NUMBER	R A N K	Q' T Y	DESCRIPTION	SERIAL NUMBER / REMARKS
310 -	FG5 - 7921 - 000		1	PAPER PICK-UP ASSEMBLY	
1	FA3 - 8727 - 000		12	RING, RETAINING	
2	FA3 - 8729 - 000		2	DRUM, CLUTCH DRIVE, 1	
3	FA3 - 8730 - 000		2	CLUTCH, ONE-WAY	
4	FA3 - 9120 - 000		2	PIN, GUIDE	
5	FA5 - 2864 - 020		6	RING, RETAINING	
6	FA5 - 2865 - 000		2	DRUM, CLUTCH DRIVE, 2	
7	FA5 - 2872 - 000		2	ARM, RELEASE, ROLLER, FRONT	
8	FA5 - 2924 - 000		2	PIN,DOWEL	
9	FA9 - 2112 - 000		4	BUSHING	
10	FB1 - 6972 - 000		1	PLATE, PAPER PICK-UP, UPPER	
11	FB1 - 6973 - 000		1	PLATE, PAPER PICK-UP, LOWER	
12	FB1 - 6977 - 000		1	LINK, PAPER PICK-UP ROLLER, 1	
13	FB1 - 6978 - 000		2	LINK, PAPER PICK-UP ROLLER, 2	
14	FB1 - 6980 - 020		2	GEAR, 16T	
15	FB1 - 6981 - 000		2	ARM, SEPARATION ROLLER RELEASE	
16	FB1 - 6984 - 000		2	PLATE, PICK-UP ROLLER, REAR	
17	FB1 - 6985 - 000		4	PLATE, PICK-UP ROLLER, CENTER	
18	FB1 - 6986 - 000		2	PLATE, PICK-UP ROLLER, FRONT	
19	FB1 - 6987 - 000		2	SHAFT, PICK-UP ROLLER	
20	FB1 - 6988 - 000		2	CAM, PICK-UP ROLLER, REAR	
21	FB1 - 6989 - 020		2	ARM, PICK-UP ROLLER, REAR	
22	FB1 - 6990 - 030		2	ARM, PICK-UP ROLLER, FRONT	
23	FB1 - 6992 - 000		2	PIN, PICK-UP ROLLER	
24	FB1 - 6993 - 020		2	LEVER, SENSOR	
25	FB1 - 6999 - 000		4	ARM, SEPARATION ROLLER	
26	FB1 - 7001 - 020		2	PLATE, SEPA. ROLLER RELEASE	
27	FB1 - 7020 - 000		2	SHAFT, FEEDER ROLLER	
28	FB1 - 7021 - 040		2	SHAFT, PRESSURE	
29	FB1 - 7032 - 000		2	PLATE, LIFTING	

FIGURE & KEY NO.	PART NUMBER	R A N K	Q' T Y	DESCRIPTION	SERIAL NUMBER / REMARKS
310 - 30	FB1 - 7046 - 000		4	SPACER, WEIGHT	
31	FB1 - 7047 - 000		1	SPRING, LEAF	
32	FB1 - 7050 - 000		2	PLATE, ROLLER HOLDING	
33	FB1 - 7051 - 000		2	SHAFT, SEPARATION ROLLER, 1	
34	FB1 - 7052 - 020		2	SHAFT, SEPARATION ROLLER, 2	
35	FB1 - 7055 - 000		1	LINK, PAPER PICK-UP ROLLER, 3	
36	FB1 - 7060 - 020		2	ROLLER, SEPARATION	
37	FB1 - 7061 - 000		2	ROLLER, FEEDER	
38	FB1 - 7062 - 000		2	SHAFT, PICK-UP ROLLER	
39	FB1 - 7063 - 000		2	ROLLER, PAPER DETECTION	
40	FB1 - 7064 - 000		2	PULLEY, ONE-WAY	
41	FB1 - 7065 - 000		2	LEVER, SOLENOID	
42	FB1 - 7066 - 000		2	PLATE, CONNECTING	
43	FB1 - 7067 - 020		2	COLLAR	
44	FB1 - 7068 - 000		1	MOUNT, SENSOR, RIGHT	
45	FB1 - 7070 - 000		2	SPRING, TORSION	
46	FB1 - 7975 - 000		2	ARM, PAPER SENSING	
47	FB1 - 7993 - 000		1	WIRE	
48	FB1 - 8501 - 000		1	ELIMINATOR, STATIC CHARGE	
49	FB3 - 6958 - 000		1	GUIDE, REGISTRATION, UPPER, 2	
50	FB3 - 6960 - 000		1	GUIDE, VERTICAL PATH, 1	
51	FB3 - 6961 - 000		1	GUIDE, VERTICAL PATH, 2	
52	FB3 - 6963 - 000		2	CROSSMEMBER, UPPER	
53	FB3 - 6964 - 000		2	PLATE, PIN	
54	FB3 - 6967 - 000		2	LINK, LIFTER SENSING	
55	FB3 - 6972 - 000		1	DOOR, RIGHT	
56	FB3 - 6973 - 000		1	HANDLE, RIGHT DOOR	
57	FB3 - 6974 - 000		1	GUIDE, RIGHT DOOR AUXILIARY	
58	FB3 - 7047 - 000		2	BUSHING	
59	FB3 - 7735 - 000		2	PLATE, CLUTCH STOP	

FIGURE & KEY NO.	PART NUMBER	R A N K	Q' T Y	DESCRIPTION	SERIAL NUMBER / REMARKS
310 - 60	FB3 - 7744 - 000		2	GUIDE, CABLE	
61	FB3 - 8100 - 000		2	ROLLER, VERTICAL PATH, 1	
62	FB3 - 8101 - 000		2	ROLLER, VERTICAL PATH, 2	
63	FB3 - 8694 - 000		2	GUIDE, RIGHT DOOR GUIDE	
64	FF5 - 1107 - 000		1	GEAR, SWING	
65	FF5 - 1110 - 020		2	SWING ARM, LIFTER	
66	FF5 - 1220 - 000		2	ROLLER, PICK-UP, REAR	
67	FF5 - 1221 - 000		2	ROLLER, PICK-UP, FRONT	
68	FF5 - 1232 - 000		2	SHAFT, SEPARATION ROLLER	
69	FF5 - 1250 - 000		2	GUIDE, PAPER PICK-UP	
69 A	FB1 - 6970 - 000		1	SHEET, GUIDE	
70	FF5 - 1471 - 000		1	HINGE, RIGHT DOOR, 1	
71	FF5 - 1472 - 000		1	HINGE, RIGHT DOOR, 2	
72	FF5 - 5564 - 000	N	1	PLATE, PAPER PICK-UP, FRONT	
73	FF5 - 5565 - 000	N	1	PLATE, PAPER PICK-UP, REAR	
74	FF5 - 5582 - 000		2	CROSSMEMBER, PAPER PICK-UP	
75	FF5 - 5708 - 000		2	HOLDER, REGIST. SENSOR, 2	
76	FG5 - 8034 - 000		1	CABLE, PAPER PICK-UP, 1	J57,58,60,62 J157,161,162
76 A	VS1 - 5057 - 002		3	CONNECTOR, SNAP TIGHT	J57,58,161
77	FG5 - 8035 - 000		1	CABLE, PAPER PICK-UP, 2	J8,48-50,52-54 J155,156
77 A	VS1 - 5057 - 002		3	CONNECTOR, SNAP TIGHT	J52-54
78	FH7 - 5371 - 000		1	CLUTCH, ELECTROMAGNETIC	CL5 J58
79	FH7 - 5372 - 000		2	CLUTCH, ELECTROMAGNETIC	CL2,3 J53,57
80	FH7 - 5379 - 000		2	SOLENOID	SL1,2 J54,161
81	FH7 - 5422 - 000		1	CLUTCH, ELECTROMAGNETIC	CL4, J52
82	FH7 - 7217 - 000		4	PHOTO-INTERRUPTER	PS2,3,4,5 J50,162,49,62
83	FH7 - 7312 - 000		3	PHOTO-INTERRUPTER	PS6,7,19 J48,60,8
84	FS1 - 1190 - 000		4	BUSHING	
85	FS1 - 1206 - 000		2	BUSHING	
86	FS2 - 1008 - 000		2	BUSHING	

FIGURE & KEY NO.	PART NUMBER	R A N K	Q' T Y	DESCRIPTION	SERIAL NUMBER / REMARKS
310 - 87	FS2 - 3004 - 000		2	PULLEY, PAPER PICK-UP	
88	FS3 - 2008 - 000		2	SPRING, CLUTCH	
89	FS5 - 0340 - 000		1	GEAR, 21T	
90	FS5 - 0341 - 000		2	GEAR, 23T	
91	FS5 - 0393 - 000		2	GEAR, 30T	
92	FS5 - 0394 - 000		2	GEAR, 30T	
93	FS5 - 0396 - 000		2	GEAR, 31T	
94	FS5 - 1214 - 000		4	BUSHING	
95	FS5 - 1215 - 000		2	CLUTCH, ONE-WAY	
96	FS5 - 1216 - 000		2	BUSHING	
97	FS5 - 1219 - 000		2	BUSHING	
98	FS5 - 1588 - 020		6	BUSHING, VERTICAL ROLLER	
99	FS5 - 2286 - 000		2	SPRING, TENSION	
100	FS5 - 2287 - 000		2	SPRING, TENSION	
101	FS5 - 2288 - 000		2	SPRING, TENSION	
102	FS5 - 2289 - 000		1	SPRING, TENSION	
103	FS5 - 2290 - 000		2	SPRING, TENSION	
104	FS5 - 2291 - 000		2	SPRING, TENSION	
105	FS5 - 2293 - 000		2	SPRING, TENSION	
106	FS5 - 3524 - 000		2	PULLEY, 31T	
107	FS6 - 0769 - 000		2	GEAR, 25T	
108	FS6 - 2512 - 000		2	SPRING, COMPRESSION	
109	FS6 - 2527 - 000		2	SPRING, COMPRESSION	
110	FS6 - 2529 - 000		4	SPRING, COMPRESSION	
111	FS6 - 4151 - 000		2	SHAFT, ROLLER	
112	FS6 - 5647 - 000		2	SHAFT, COUNTER	
113	FS6 - 5648 - 000		2	SHAFT, PULLEY	
114	WT2 - 0387 - 010		5	CLAMP, CABLE	
115	WT2 - 5041 - 000		1	TIE, CABLE	
116	WT2 - 5056 - 000		7	CLIP, WIRE	





# FIGURE 311 REGISTRATION GUIDE ASSEMBLY

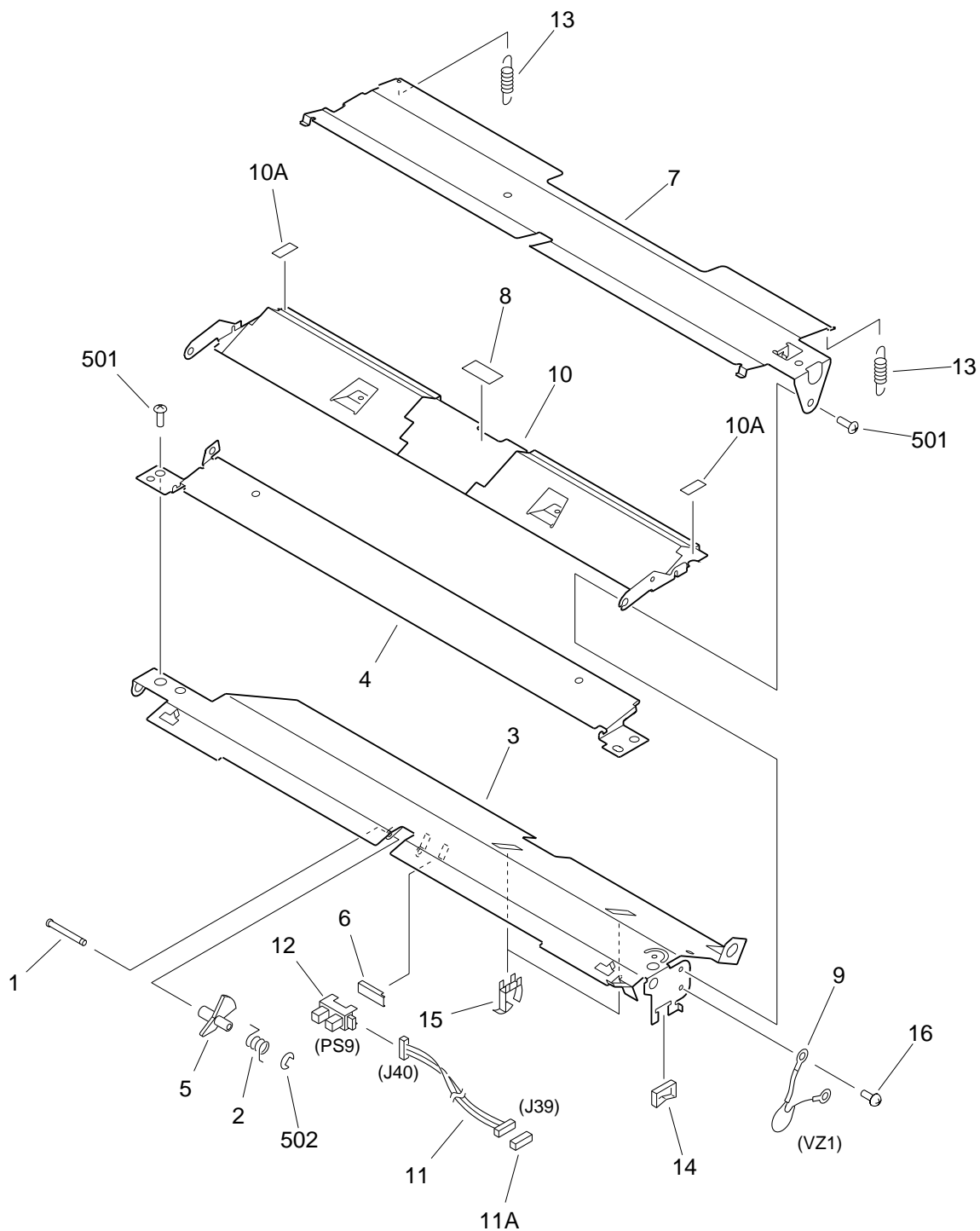
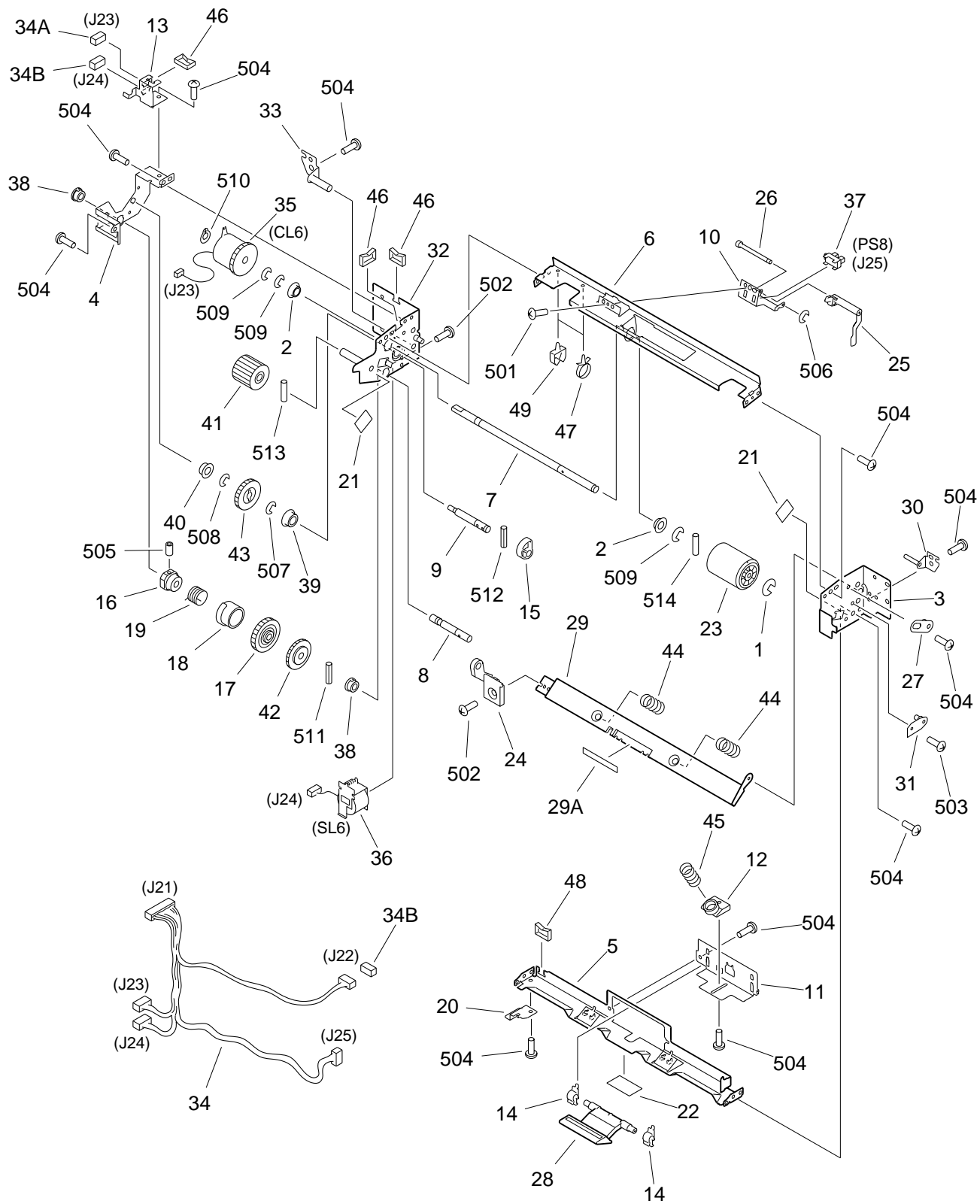

FIGURE & KEY NO.	PART NUMBER	R A N K	Q' T Y	DESCRIPTION	SERIAL NUMBER / REMARKS
311 -	FG5 - 7845 - 000		1	REGISTRATION GUIDE ASSEMBLY	
1	FA6 - 2947 - 000		1	SHAFT, SENSOR ARM	
2	FA6 - 2948 - 000		1	SPRING, TORSION	
3	FB1 - 8035 - 030		1	GUIDE, REGISTRATION, LOWER	
4	FB1 - 8036 - 000		1	GUIDE, REGISTRATION, CENTER	
5	FB1 - 8042 - 000		1	ARM, SENSING	
6	FB1 - 9074 - 000		1	SHEET, INSULATING	
7	FB3 - 7058 - 000		1	GUIDE, REGISTRATION, UPPER	
8	FB3 - 8097 - 000		1	SEAL, "6035"	
9	FF1 - 4242 - 000		1	VARISTOR	VZ1
10	FF5 - 5588 - 000		1	GUIDE, ROLLER, LOWER	
10 A	FB1 - 8041 - 000		2	SHEET, INSULATING	
11	FG5 - 1862 - 000		1	CABLE, SENSOR	J39,40
11 A	VS1 - 5057 - 003		1	CONNECTOR, SNAP TIGHT	J39
12	FH7 - 7312 - 000		1	PHOTO-INTERRUPTER	PS9 J40
13	FS5 - 2390 - 000		2	SPRING, TENSION	
14	WT2 - 5035 - 000		1	CLIP, CABLE	
15	WT2 - 5136 - 000		2	CLIP, CORD	
16	XA9 - 0265 - 000		1	SCREW,W/WASHER,TRUSS HEAD	
501	XB1 - 2400 - 609		3	SCREW,MACH.,TRUSS HEAD,M4X6	
502	XD2 - 1100 - 242		1	RING,E	

# FIGURE 325 MULTI FEED ASSEMBLY



NOTE: This assembly includes the assembly shown in Figure 326.

FIGURE & KEY NO.	PART NUMBER	R A N K	Q' T Y	DESCRIPTION	SERIAL NUMBER / REMARKS
325 -	FG5 - 1817 - 170		1	MULTI FEED ASSEMBLY	SEE NOTE
1	FA4 - 1159 - 000		1	RING, RETAINING	
2	FA9 - 2112 - 000		2	BUSHING	
3	FB1 - 7998 - 000		1	SIDE PLATE, FRONT	
4	FB1 - 8000 - 000		1	PLATE, DRIVE	
5	FB1 - 8001 - 000		1	CROSSMEMBER, LOWER	
6	FB1 - 8002 - 000		1	CROSSMEMBER, UPPER	
7	FB1 - 8004 - 020		1	SHAFT, ROLLER	
8	FB1 - 8005 - 000		1	SHAFT, CLUTCH	
9	FB1 - 8006 - 000		1	SHAFT, CAM	
10	FB1 - 8007 - 000		1	MOUNT, SENSOR	
11	FB1 - 8008 - 000		1	PLATE, ARM SUPPORT	
12	FB1 - 8009 - 000		1	HOLDER, SPRING	
13	FB1 - 8010 - 020		1	GUIDE, CABLE	
14	FB1 - 8011 - 000		2	LATCH	
15	FB1 - 8014 - 000		1	CAM, PLATE	
16	FB1 - 8015 - 000		1	DRUM, CLUTCH	
17	FB1 - 8016 - 000		1	GEAR, 29T	
18	FB1 - 8017 - 020		1	DRUM, CONTROL	
19	FB1 - 8018 - 000		1	SPRING, TORSION	
20	FB1 - 8019 - 000		1	COVER, SOLENOID	
21	FB1 - 8020 - 000		2	SHEET, INSULATING	
22	FB1 - 8044 - 000		1	SHEET, MULTI FEED GUIDE	
23	FB1 - 8581 - 000		1	ROLLER, MULTI FEED	
24	FB1 - 8583 - 000		1	HOLDER, PLATE	
25	FB1 - 8587 - 000		1	LEVER, PAPER SENSING	
26	FB1 - 8588 - 000		1	SHAFT, PAPER SENSING	
27	FB1 - 8761 - 000		2	SHAFT, PLATE	
28	FC1 - 9022 - 030		1	ARM, MULTI FEED	
29	FF5 - 1120 - 000		1	PLATE, MULTI FEED	

FIGURE & KEY NO.	PART NUMBER	R A N K	Q' T Y	DESCRIPTION	SERIAL NUMBER / REMARKS
325 - 29 A	FB1 - 8584 - 000		1	SHEET, MULTI FEED PLATE	
30	FF5 - 1121 - 000		1	PLATE, STOP SUPPORTING, FRONT	
31	FF5 - 1124 - 000		1	SHAFT, TRAY	
32	FF5 - 1446 - 000		1	SIDE PLATE, REAR	
33	FF5 - 1468 - 000		1	SUPPORT, STOP, REAR	
34	FG5 - 1890 - 000		1	CABLE, MULTI FEED	J21,22,23,24,25
34 A	VS1 - 5057 - 002		1	CONNECTOR, SNAP TIGHT	J23
34 B	VS1 - 5057 - 003		2	CONNECTOR, SNAP TIGHT	J22,24
35	FH7 - 5374 - 000		1	CLUTCH, ELECTROMAGNETIC	CL6 J23
36	FH7 - 5377 - 000		1	SOLENOID	SL6 J24
37	FH7 - 7217 - 000		1	PHOTO-INTERRUPTER	PS8 J25
38	FS1 - 1190 - 000		2	BUSHING	
39	FS1 - 1346 - 000		1	BUSHING	
40	FS1 - 1376 - 000		1	BUSHING	
41	FS5 - 0499 - 000		1	GEAR, 36T	
42	FS5 - 0522 - 000		1	GEAR, 26T	
43	FS5 - 0523 - 000		1	GEAR, 26T	
44	FS5 - 2320 - 000		2	SPRING, COMPRESSION	
45	FS5 - 2321 - 000		1	SPRING, COMPRESSION	
46	WT2 - 0276 - 000		3	CLAMP, CABLE	
47	WT2 - 5026 - 000		4	CLIP, CABLE	
48	WT2 - 5035 - 000		4	CLIP, CABLE	
49	WT2 - 5178 - 000		1	CLIP, CABLE	
501	XB1 - 2300 - 409		1	SCREW,MACH.,TRUSS HEAD,M3X4	
502	XB1 - 2300 - 609		4	SCREW,MACH.,TRUSS HEAD,M3X6	
503	XB1 - 2400 - 609		1	SCREW,MACH.,TRUSS HEAD,M4X6	
504	XB1 - 2400 - 609		13	SCREW,MACH.,TRUSS HEAD,M4X6	
505	XB6 - 2300 - 609		2	SETSCREW,M3X6	
506	XD2 - 1100 - 202		2	RING,E	
507	XD2 - 1100 - 242		1	RING,E	



## FIGURE 326 MULTI FEED TRAY ASSEMBLY

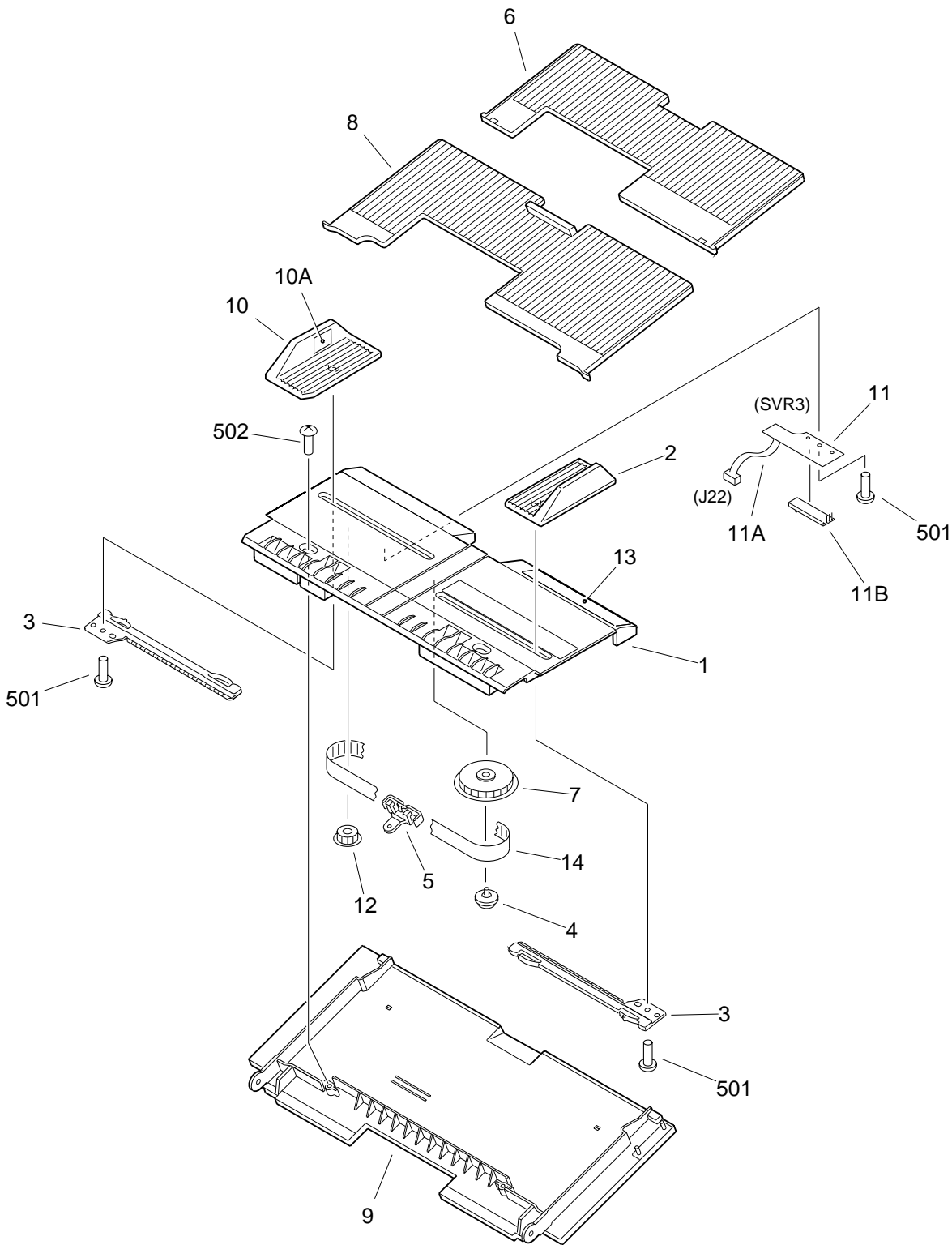

NOTE1: This assembly is included in the assembly shown in Figure 325.

NOTE2: This assembly does not include the part shown with key No.13.

FIGURE & KEY NO.	PART NUMBER	R A N K	Q' T Y	DESCRIPTION	SERIAL NUMBER / REMARKS
326 -	FG5 - 5641 - 000		1	MULTI FEED TRAY ASSEMBLY	SEE NOTE 1
1	FB1 - 8616 - 000		1	TRAY, MULTI FEED	
2	FB1 - 8617 - 000		1	SIDE PLATE, SIZE, FRONT	
3	FB1 - 8619 - 000		2	RACK	
4	FB1 - 8620 - 000		1	RING, PULLEY	
5	FB1 - 8621 - 000		1	PLATE, LOCK	
6	FB1 - 8623 - 000		1	TRAY, SLIDE, 2	
7	FB1 - 8625 - 000		1	GEAR, 18T	
8	FB2 - 9160 - 000		1	TRAY, SLIDE, 1	
9	FF5 - 1186 - 000		1	COVER, MULTI FEED TRAY	
10	FF5 - 1224 - 000		1	SIDE PLATE, SIZE, REAR	
10 A	FS5 - 8616 - 000		1	LABEL, "LIMIT, PAPER HEIGHT"	
11	FG5 - 1958 - 000		1	MULTI VR PCB ASSEMBLY	SVR3
11 A	FG5 - 1946 - 000		1	CABLE, MULTI VR	J22
11 B	VR9 - 5138 - 000		1	RESISTOR, VARIABLE, 10KOHM	
12	FS5 - 3177 - 000		1	PULLEY, IDLER	
13	FS5 - 8612 - 000		1	LABEL, SIZE	SEE NOTE 2 AB SIZE
	FS5 - 8613 - 000		1	LABEL, SIZE	SEE NOTE 2 AB/INCH SIZE
	FS5 - 8614 - 000		1	LABEL, SIZE	SEE NOTE 2 A/INCH SIZE
	FS5 - 8615 - 000		1	LABEL, SIZE	SEE NOTE 2 A SIZE
14	XF9 - 0393 - 000		1	BELT, TIMING	
501	XB4 - 7300 - 609		3	SCREW,TAPPING,TRUSS HEAD,M3X6	
502	XB4 - 7401 - 007		2	SCREW,TAPPING,TRUSS HEAD,M4X10	



# FIGURE 330 FEEDER ASSEMBLY

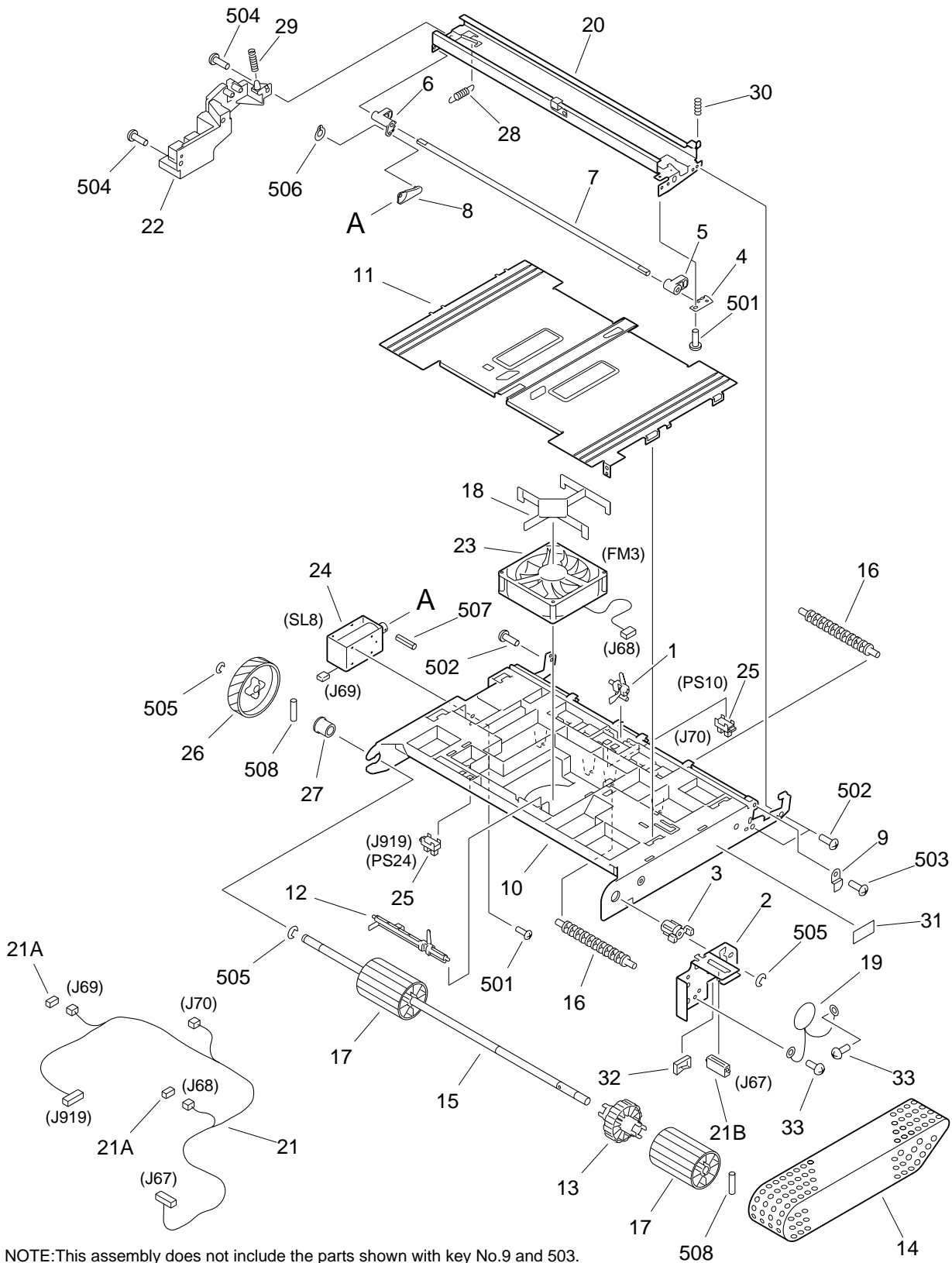
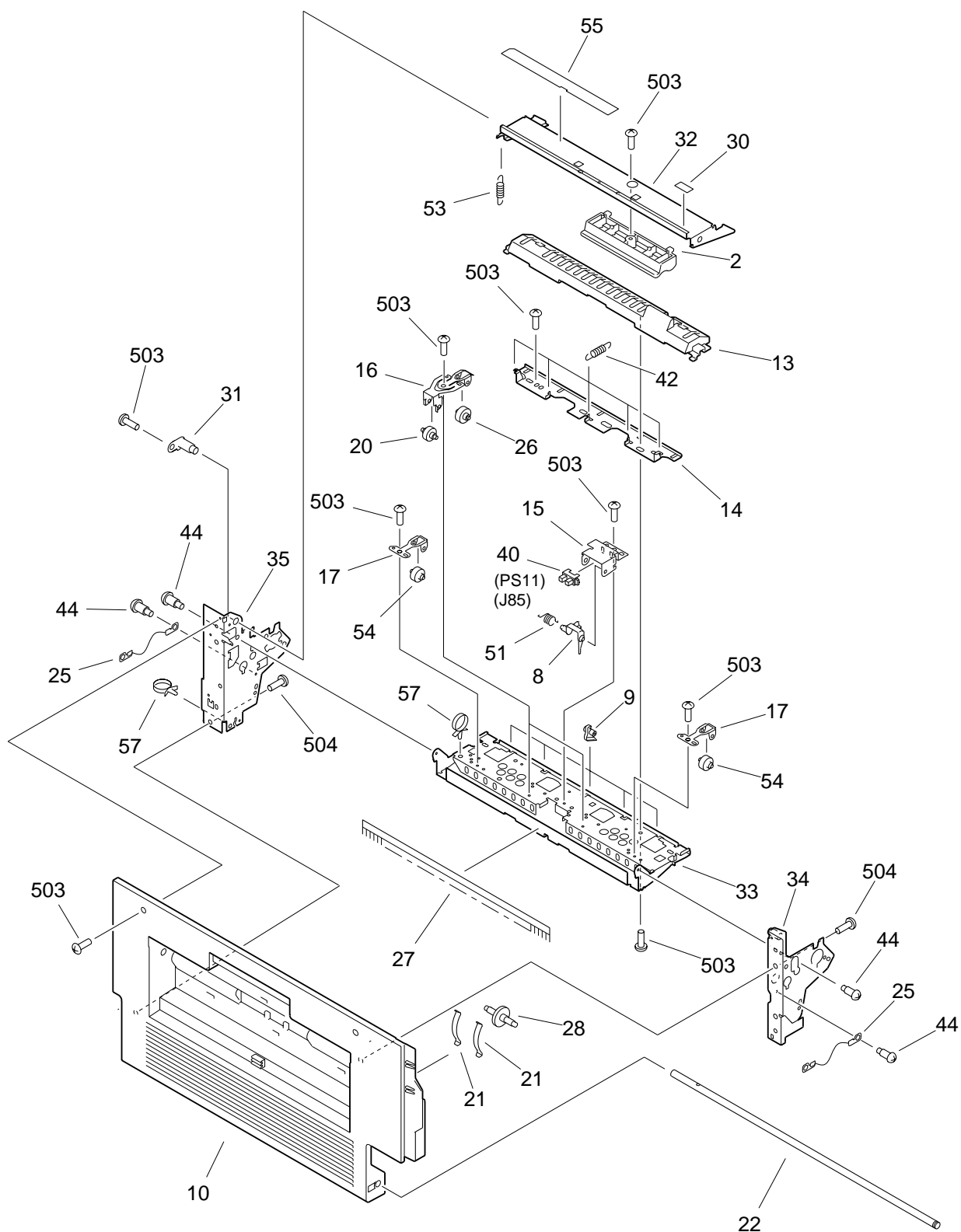

FIGURE & KEY NO.	PART NUMBER	R A N K	Q' T Y	DESCRIPTION	SERIAL NUMBER / REMARKS
330 -	FG5 - 7847 - 000		1	FEEDER ASSEMBLY	
1	FB1 - 6897 - 000		1	LEVER, SENSOR, 1	
2	FB1 - 6902 - 000		1	PLATE, HINGE	
3	FB1 - 6903 - 000		1	BUSHING	
4	FB1 - 8562 - 000		1	PLATE, PIVOT	
5	FB1 - 8565 - 040		1	LINK, RELEASE, FRONT	
6	FB1 - 8566 - 020		1	LINK, RELEASE, REAR	
7	FB1 - 8567 - 020		1	SHAFT, LINK	
8	FB1 - 8568 - 000		1	LINK, SOLENOID	
9	FB1 - 8569 - 000		1	PLATE, TRANSFER CORONA STOP	SEE NOTE
10	FB3 - 6981 - 000	N	1	FRAME, PAPER FEED	
11	FB3 - 6982 - 000		1	GUIDE, PAPER FEED	
12	FB3 - 6983 - 000		1	LEVER, SENSOR, 2	
13	FB3 - 6984 - 000		1	PULLEY, AUXILIARY	
14	FB3 - 6986 - 000		2	BELT, PAPER FEED	
15	FB3 - 6987 - 000		1	SHAFT, PAPER FEED	
16	FB3 - 6988 - 000		4	ROLLER, BELT IDLER	
17	FB3 - 6989 - 000		2	PULLEY, DRIVE	
18	FB3 - 6990 - 000		1	PLATE, RECTIFICATION	
19	FF3 - 1952 - 000		1	VARISTOR	
20	FF5 - 5578 - 000		1	CROSSMEMBER, CORONA	
21	FG5 - 8033 - 000		1	CABLE, PAPER FEED	J67,68,69,70,919
21 A	VS1 - 5057 - 002		2	CONNECTOR, SNAP TIGHT	J68,69
21 B	VS1 - 5057 - 011		1	CONNECTOR, SNAP TIGHT	J67
22	FH2 - 9098 - 000		1	CONNECTOR, TRANSFER CORONA	
23	FH6 - 1309 - 000		1	FAN	FM3 J68
24	FH7 - 5379 - 000		1	SOLENOID	SL8 J69
25	FH7 - 7312 - 000		2	PHOTO-INTERRUPTER	PS10,24 J70,919
26	FS5 - 0336 - 000		1	GEAR, 72T	
27	FS5 - 1209 - 000		1	BUSHING	

FIGURE & KEY NO.	PART NUMBER	R A N K	Q' T Y	DESCRIPTION	SERIAL NUMBER / REMARKS
330 - 28	FS5 - 2394 - 000		1	SPRING, TENSION	
29	FS5 - 2403 - 000		1	SPRING, COMPRESSION	
30	FS5 - 2408 - 000		1	SPRING, COMPRESSION	
31	ME1 - 0038 - 000		1	LABEL, "WARNING, HIGH VOLTAGE"	
32	WT2 - 0136 - 000		1	CLIP, CABLE	
33	XA9 - 0265 - 000		2	SCREW,W/WASHER,TRUSS HEAD	
501	XB1 - 2300 - 609		3	SCREW,MACH.,TRUSS HEAD,M3X6	
502	XB1 - 2400 - 609		3	SCREW,MACH.,TRUSS HEAD,M4X6	
503	XB1 - 2400 - 609		5	SCREW,MACH.,TRUSS HEAD,M4X6	SEE NOTE
504	XB4 - 7400 - 809		3	SCREW,TAPPING,TRUSS HEAD,M4X8	
505	XD2 - 1100 - 642		3	RING,E	
506	XD2 - 2100 - 302		1	RING,GRIP	
507	XD3 - 1300 - 102		1	PIN,SPRING	
508	XD3 - 2200 - 182		3	PIN,DOWEL	

# FIGURE 350 DELIVERY ASSEMBLY(1/2)



# FIGURE 350 DELIVERY ASSEMBLY(2/2)

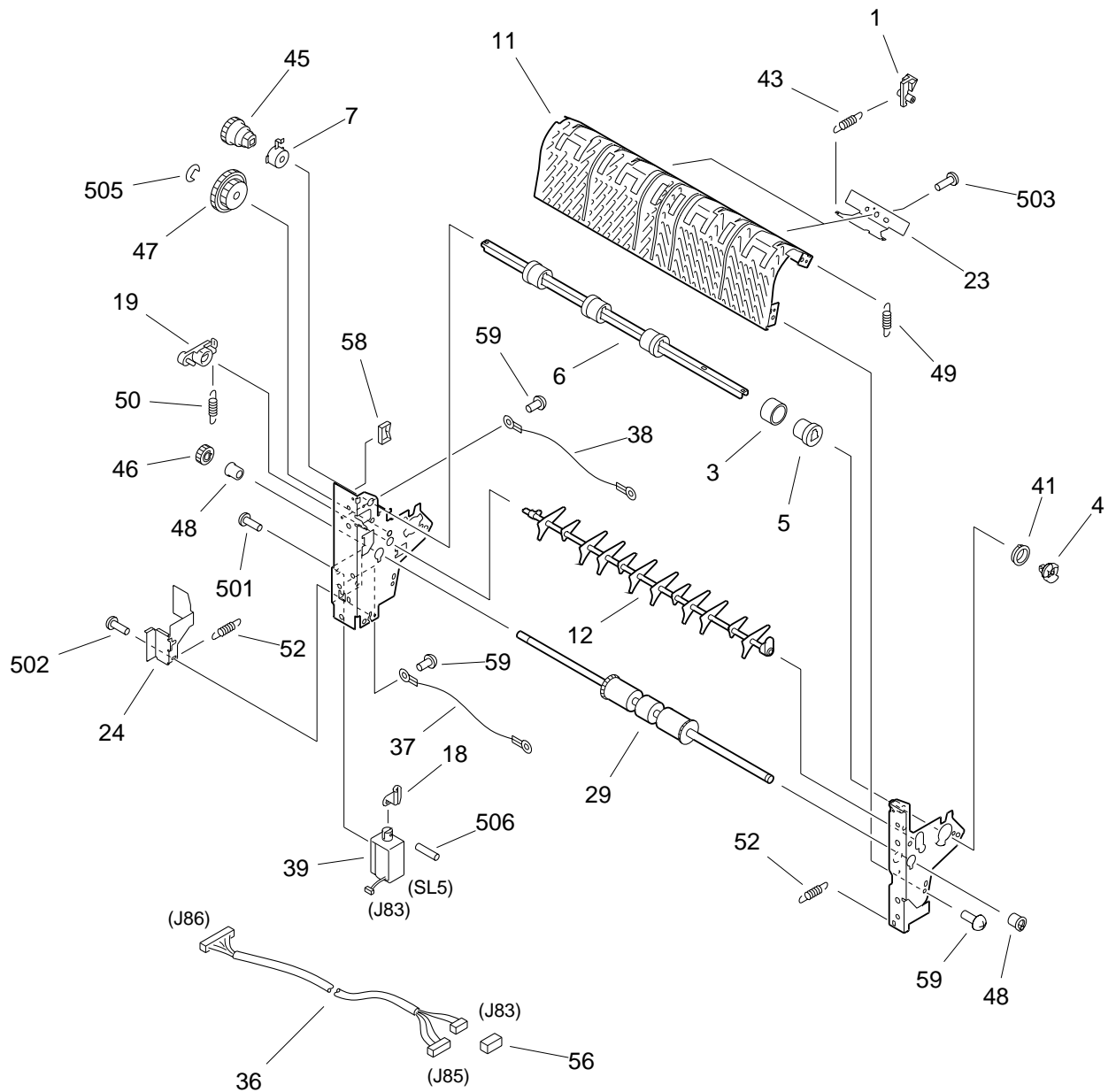

FIGURE & KEY NO.	PART NUMBER	R A N K	Q ' T Y	DESCRIPTION	SERIAL NUMBER / REMARKS
350 -	FG5 - 8326 - 000		1	DELIVERY ASSEMBLY	
1	FA2 - 9037 - 000		4	CLAW, SEPARATION, LOWER	
2	FA5 - 1958 - 000		1	HANDLE, HOOK PLATE	
3	FA9 - 0240 - 000		4	RING, RUBBER	
4	FB1 - 6873 - 000		1	BUSHING	
5	FB1 - 6874 - 000		4	ROLLER, DELIVERY, 1	
6	FB1 - 6876 - 000		1	SHAFT, DELIVERY	
7	FB1 - 6878 - 000		1	BUSHING	
8	FB1 - 6887 - 030		1	ARM, SENSOR	
9	FB1 - 7075 - 000		5	CLAW, SEPARATION, UPPER	
10	FB1 - 7617 - 000		1	COVER, DELIVERY	
11	FB1 - 8416 - 000		1	GUIDE, REVERSE	
12	FB1 - 8422 - 000		1	DEFLECTOR	
13	FB1 - 8423 - 000		1	COVER, INSULATING	
14	FB1 - 8424 - 000		1	HOLDER, SEPARATION CLAW	
15	FB1 - 8427 - 000		1	MOUNT, SENSOR	
16	FB1 - 8428 - 000		2	HOLDER, ROLLER, 1	
17	FB1 - 8429 - 000		2	HOLDER, ROLLER, 2	
18	FB1 - 8430 - 000		1	ARM, SOLENOID	
19	FB1 - 8432 - 000		1	BUSHING, STOP	
20	FB1 - 8433 - 000		2	ROLLER, FEED, 1	
21	FB1 - 8435 - 000		8	SPRING, LEAF	
22	FB1 - 8436 - 000		1	SHAFT, DELIVERY COVER	
23	FB1 - 8437 - 000		2	PLATE, SEPARATION CLAW SUPPORT	
24	FB1 - 8438 - 000		1	COVER, SOLENOID	
25	FB1 - 8439 - 000		2	WIRE	
26	FB1 - 8440 - 000		2	ROLLER, FEED, 2	
27	FB1 - 8770 - 000		1	ELIMINATOR, STATIC CHARGE	
28	FB3 - 7736 - 000		4	ROLLER, VERTICAL PATH	
29	FB3 - 7737 - 000		1	ROLLER, PAPER DELIVERY	

FIGURE & KEY NO.	PART NUMBER	R A N K	Q' T Y	DESCRIPTION	SERIAL NUMBER / REMARKS
350 - 30	FB3 - 8097 - 000		1	SEAL, "6035"	
31	FF5 - 1173 - 000		1	SHAFT, HOOK PLATE	
32	FF5 - 1219 - 000		1	PLATE, HOOK	
33	FF5 - 1441 - 000		1	GUIDE, DELIVERY	
34	FF5 - 1485 - 000	N	1	SIDE PLATE, FRONT	
35	FF5 - 1486 - 000	N	1	SIDE PLATE, REAR	
36	FG5 - 1877 - 000		1	CABLE, DELIVERY	J83,85,86
37	FG5 - 1891 - 000		1	CABLE, GROUNDING, 1	
38	FG5 - 1899 - 000		1	CABLE, GROUNDING, 2	
39	FH7 - 5400 - 000		1	SOLENOID, DC24V	SL5 J83
40	FH7 - 7326 - 000		1	PHOTO-INTERRUPTER	PS11 J85
41	FS1 - 1237 - 000		1	BUSHING	
42	FS1 - 2833 - 000		5	SPRING, TENSION	
43	FS1 - 2834 - 000		4	SPRING, TENSION	
44	FS1 - 9053 - 000		4	SCREW, STEPPED, M4	
45	FS5 - 0350 - 000		1	GEAR, 24T	
46	FS5 - 0524 - 000		1	GEAR, 17T	
47	FS5 - 0525 - 000		1	GEAR, 42T/28T	
48	FS5 - 1209 - 000		2	BUSHING	
49	FS5 - 2304 - 000		2	SPRING, TENSION	
50	FS5 - 2317 - 000		1	SPRING, TENSION	
51	FS5 - 2319 - 000		1	SPRING, TORSION	
52	FS5 - 2323 - 020		2	SPRING, TENSION	
53	FS5 - 2402 - 000		1	SPRING, TENSION	
54	FS5 - 6156 - 000		2	ROLLER, FEED, 3	
55	FS5 - 8611 - 000		1	LABEL, "WARNING HIGH VOLTAGE"	
56	VS1 - 5057 - 002		1	CONNECTOR, SNAP TIGHT	J83
57	WT2 - 0365 - 000		6	CLAMP, CABLE	
58	WT2 - 5056 - 000		1	CLIP, WIRE	
59	XA9 - 0265 - 000		4	SCREW, W/WASHER, TRUSS HEAD	





# FIGURE 420 MIRROR ASSEMBLY 1

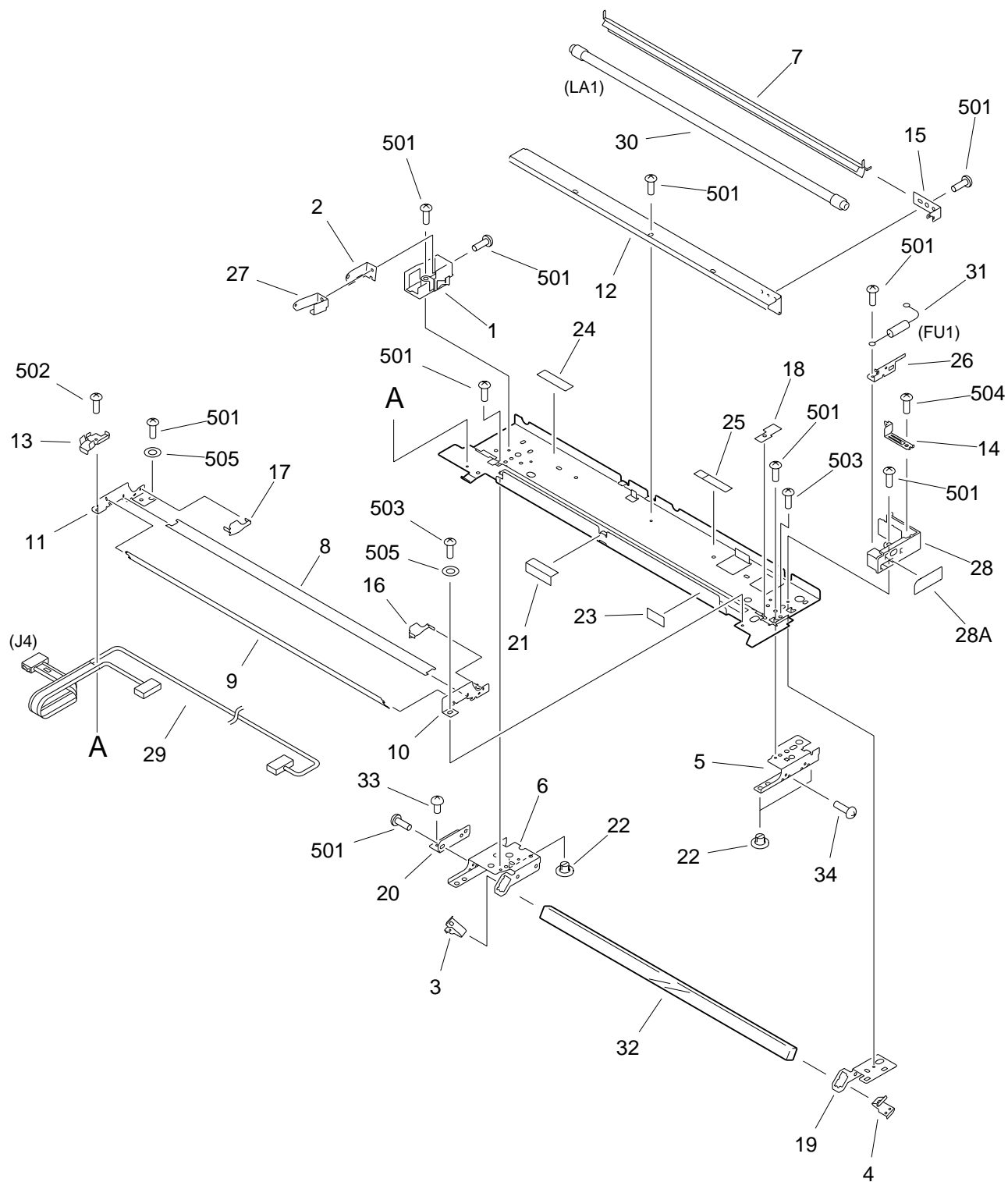
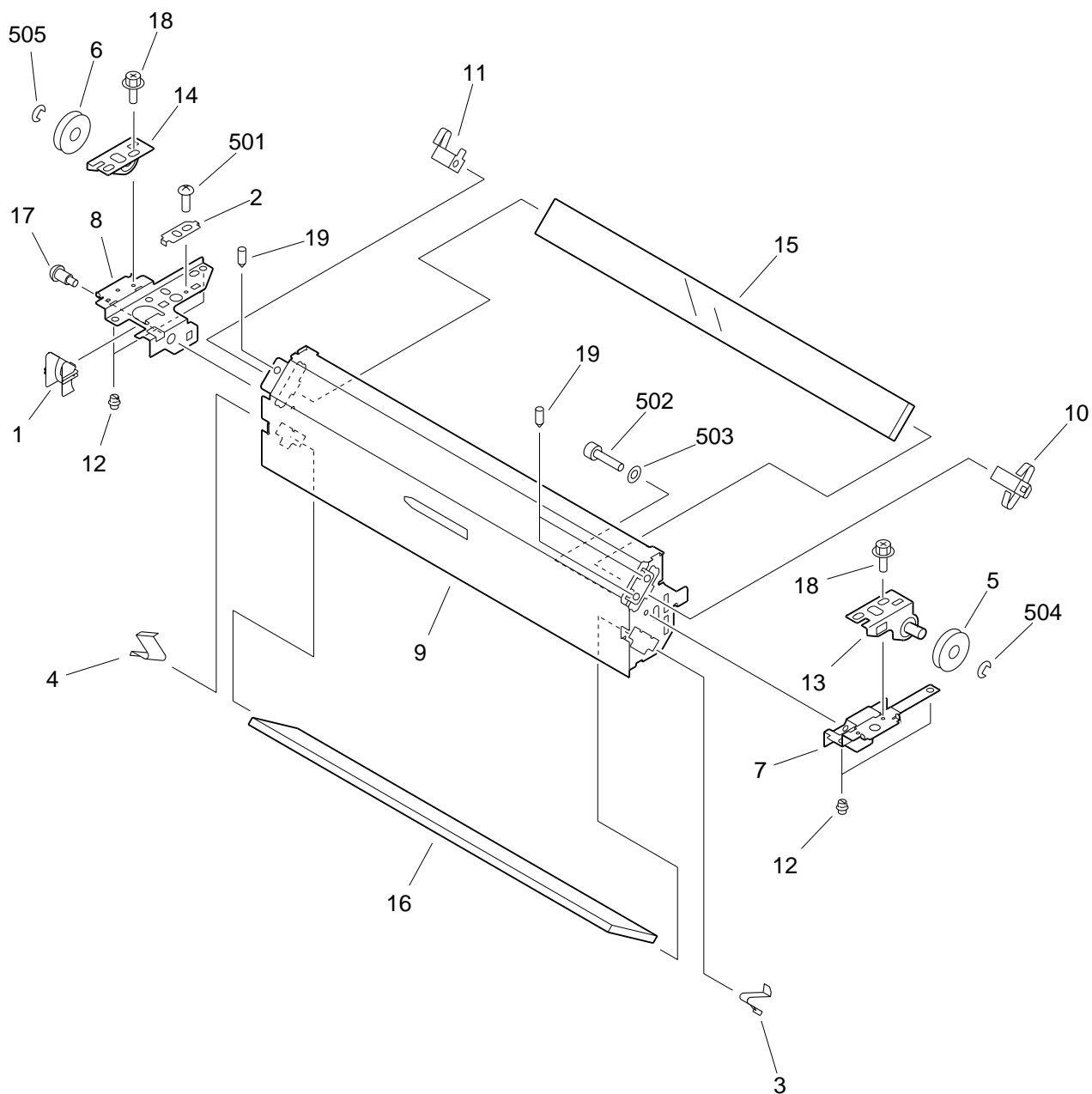

FIGURE & KEY NO.	PART NUMBER	R A N K	Q' T Y	DESCRIPTION	SERIAL NUMBER / REMARKS
420 -	FG5 - 7978 - 000		1	MIRROR ASSEMBLY 1	100/115/120V
	FG5 - 7979 - 000		1	MIRROR ASSEMBLY 1	220/240V
	1 FB1 - 6641 - 000		1	HOLDER, LAMP, REAR	
	2 FB1 - 6644 - 000		1	PLATE, TERMINAL, REAR	
	3 FB1 - 6649 - 000		1	SPRING, LEAF, REAR	
4	FB1 - 6657 - 000		1	SPRING, MIRROR MOUNT	
5	FB1 - 7851 - 000		1	MOUNT, SLIDE, FRONT	
6	FB1 - 7852 - 000		1	MOUNT, SLIDE, REAR	
7	FB1 - 7854 - 000		1	REFLECTOR, UPPER	
8	FB1 - 7855 - 000		1	REFLECTOR, LOWER	
9	FB1 - 7856 - 000		1	REFLECTOR, SIDE	
10	FB1 - 7857 - 000		1	SUPPORT, REFLECTOR, FRONT	
11	FB1 - 7858 - 000		1	SUPPORT, REFLECTOR, REAR	
12	FB1 - 7859 - 020		1	COVER, LAMP, 1	
13	FB1 - 7862 - 000		1	PLATE, CORD STOP	
14	FB1 - 7866 - 000		1	TERMINAL, FUSE, 1	
15	FB1 - 7867 - 020		1	COVER, LAMP, 2	
16	FB1 - 7868 - 000		1	PLATE, REF. ADJUSTING, FRONT	
17	FB1 - 7869 - 000		1	PLATE, REF. ADJUSTING, REAR	
18	FB1 - 7870 - 000		1	SHEET, LIGHT-BLOCKING, FRONT	
19	FB1 - 7872 - 000		1	PLATE, MIRROR ADJUSTING, FRONT	
20	FB1 - 7873 - 000		1	SUPPORT, SCANNER WIRE, REAR	
21	FB1 - 7884 - 000		1	SHEET, LIGHT-BLOCKING, SIDE	
22	FB3 - 2411 - 000		4	PIN, SLIDE	
23	FB3 - 8097 - 000		1	SEAL, "6035"	
24	FC1 - 5167 - 000		1	LABEL, "VOLTAGE"	220/240V
25	FC1 - 8127 - 000		1	LABEL, "THERMAL FUSE"	
26	FF5 - 1425 - 000		1	TERMINAL, FUSE, 2	
27	FF5 - 1526 - 000		1	TERMINAL, REAR 2	
28	FF5 - 1535 - 000		1	HOLDER, LAMP, FRONT	

FIGURE & KEY NO.	PART NUMBER	R A N K	Q' T Y	DESCRIPTION	SERIAL NUMBER / REMARKS
420 - 28 A	FB1 - 8516 - 000		1	SHEET, INSULATING	
29	FH2 - 5910 - 000		1	CABLE, MIRROR UNIT	J4
30	FH7 - 3320 - 000		1	LAMP, HALOGEN, 80V 300W	LA1 100/115/120V
	FH7 - 3321 - 000		1	LAMP, HALOGEN, 175V 340W	LA1 220/240V
31	FH7 - 7350 - 000		1	FUSE, THERMAL	FU1 100/115/120V
	FH7 - 7351 - 000		1	FUSE, THERMAL	FU1 220/240V
32	FN1 - 4334 - 000		1	MIRROR 1	
33	XA9 - 0807 - 000		2	SCREW, TP, M3X6	
34	XA9 - 0809 - 000		2	SCREW, TP, M3X10	
501	XB1 - 2300 - 609		13	SCREW,MACH.,TRUSS HEAD,M3X6	
502	XB1 - 2300 - 809		1	SCREW,MACH.,TRUSS HEAD,M3X8	
503	XB2 - 5300 - 609		3	SCREW,W/WASHER,M3X6	
504	XB2 - 8300 - 609		3	SCREW,W/WASHER,M3X6	
505	XD1 - 1104 - 133		2	SHIM	

# FIGURE 430 MIRROR ASSEMBLY 2



NOTE: This assembly does not include the parts shown with key No. 5, 6, 13, 14, 18, 504 and 505.

FIGURE & KEY NO.	PART NUMBER	R A N K	Q' T Y	DESCRIPTION	SERIAL NUMBER / REMARKS
430 -	FG5 - 1711 - 000		1	MIRROR ASSEMBLY 2	
1	FB1 - 6654 - 000		1	GUIDE, CORD	
2	FB1 - 6655 - 000		1	PLATE	
3	FB1 - 6657 - 000		1	SPRING, MIRROR MOUNT	
4	FB1 - 6660 - 000		1	SPRING, MIRROR MOUNT	
5	FB1 - 6663 - 000		1	PULLEY	SEE NOTE
6	FB1 - 6663 - 000		1	PULLEY	SEE NOTE
7	FB1 - 7876 - 000		1	PLATE, SLIDE, FRONT	
8	FB1 - 7877 - 000		1	PLATE, SLIDE, REAR	
9	FB1 - 7880 - 020		1	CROSSMEMBER, MIRROR 2	
10	FB1 - 7882 - 000		1	SPRING, LEAF, FRONT	
11	FB1 - 7883 - 000		1	SPRING, LEAF, REAR	
12	FB3 - 2411 - 000		4	PIN, SLIDE	
13	FF5 - 1180 - 000		1	MOUNT, PULLEY, FRONT	SEE NOTE
14	FF5 - 1181 - 000		1	MOUNT, PULLEY, REAR	SEE NOTE
15	FN1 - 4335 - 000		1	MIRROR, 2	
16	FN1 - 4336 - 000		1	MIRROR, 3	
17	FS1 - 9005 - 000		1	SCREW, STEPPED, M4	
18	XA9 - 0629 - 000		4	SCREW, RS, M4X8	SEE NOTE
19	XA9 - 0638 - 280		3	SCREW, HEX SKT, M4X16	
501	XB1 - 2300 - 609		1	SCREW, MACH., TRUSS HEAD, M3X6	
502	XB7 - 1030 - 069		1	SCREW, ALLEN HEAD, M3X6	
503	XD1 - 2100 - 305		1	WASHER, PLAIN	
504	XD2 - 1100 - 642		1	RING, E	SEE NOTE
505	XD2 - 1100 - 642		1	RING, E	SEE NOTE

# FIGURE 450 BLANK EXPOSURE ASSEMBLY

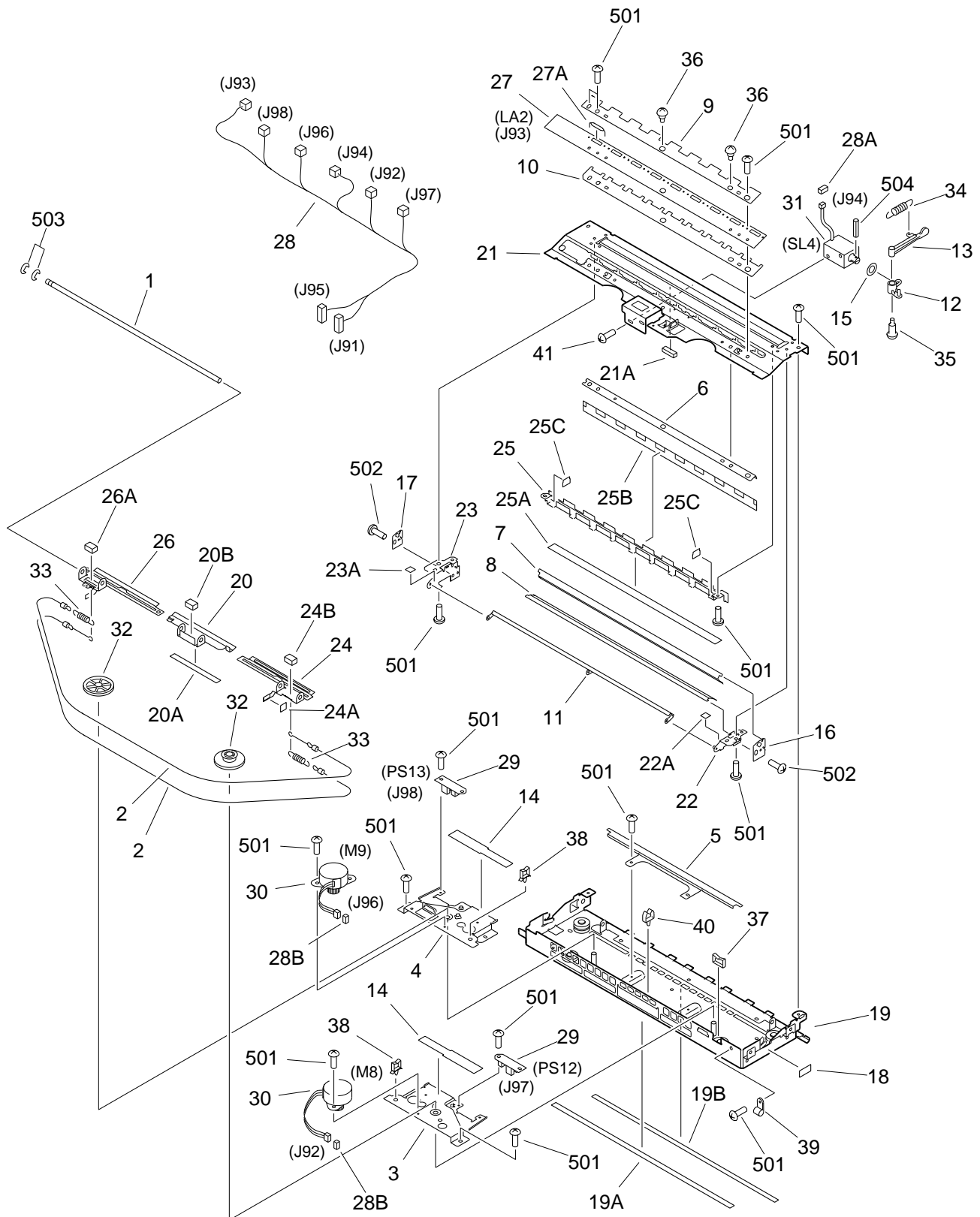

FIGURE & KEY NO.	PART NUMBER	R A N K	Q' T Y	DESCRIPTION	SERIAL NUMBER / REMARKS
450 -	FG5 - 8369 - 000		1	BLANK EXPOSURE ASSEMBLY	
1	FB1 - 7895 - 000		1	SHAFT, SHUTTER	
2	FB1 - 7898 - 000		2	WIRE, SHUTTER	
3	FB1 - 7899 - 000		1	MOUNT, MOTOR, FRONT	
4	FB1 - 7900 - 000		1	MOUNT, MOTOR, REAR	
5	FB1 - 7904 - 000		1	PLATE, SHUTTER, 1	
6	FB1 - 7909 - 000		1	REFLECTOR, 1	
7	FB1 - 7910 - 000		1	REFLECTOR, 2	
8	FB1 - 7911 - 000		1	REFLECTOR, 3	
9	FB1 - 7912 - 000		1	REFLECTOR, 4	
10	FB1 - 7913 - 000		1	SHEET, INSULATING	
11	FB1 - 7914 - 000		1	SHUTTER, BLANK EXPOSURE	
12	FB1 - 7915 - 000		1	LINK, 1	
13	FB1 - 7916 - 000		1	LINK, 2	
14	FB1 - 7924 - 000		2	SHEET, 1	
15	FB1 - 7951 - 000		1	WASHER, RUBBER	
16	FB1 - 8266 - 000		1	PLATE, ADJUSTING, FRONT	
17	FB1 - 8267 - 000		1	PLATE, ADJUSTING, REAR	
18	FB3 - 8097 - 000		1	SEAL, "6035"	
19	FF5 - 1428 - 000		1	MOUNT, BLANK EXPOSURE, LOWER	
19 A	FB1 - 7901 - 000		1	PLATE, SLIDE	
19 B	FB1 - 7918 - 000		1	FILTER	
20	FF5 - 1429 - 000		1	SHUTTER, CENTER	
20 A	FB1 - 7902 - 000		2	PLATE, SLIDE	
20 B	FB1 - 7955 - 000		1	DAMPER	
21	FF5 - 1430 - 030		1	MOUNT, BLANK EXPOSURE, UPPER	
21 A	FB1 - 7922 - 000		1	DAMPER	
22	FF5 - 1431 - 000		1	MOUNT, REFLECTOR, FRONT	
22 A	FB1 - 7919 - 000		1	DAMPER	
23	FF5 - 1432 - 000		1	MOUNT, REFLECTOR, REAR	

FIGURE & KEY NO.	PART NUMBER	R A N K	Q' T Y	DESCRIPTION	SERIAL NUMBER / REMARKS
450 - 23 A	FB1 - 7919 - 000		1	DAMPER	
24	FF5 - 1437 - 000		1	PLATE, SHUTTER, 2	
24 A	FB1 - 7905 - 000		1	SHEET	
24 B	FB1 - 7955 - 000		1	DAMPER	
25	FF5 - 1438 - 000		1	PLATE, LIGHT-BLOCKING	
25 A	FB1 - 7920 - 000		1	SHEET, LIGHT-BLOCKING	
25 B	FB1 - 7921 - 000		1	FILTER	
25 C	FB1 - 7925 - 000		2	PLATE, LIGHT-BLOCKING	
26	FF5 - 1479 - 000		1	SHUTTER, REAR	
26 A	FB1 - 7955 - 000		1	DAMPER	
27	FG5 - 1788 - 000		1	PRE-CON. EXPOSURE PCB UNIT	LA2
27 A	FH7 - 3251 - 000		9	LAMP, FUSE	
28	FG5 - 1863 - 000		1	CABLE, BLANK EXPOSURE	J91-98
28 A	VS1 - 5057 - 002		1	CONNECTOR, SNAP TIGHT	J94
28 B	VS1 - 5057 - 006		2	CONNECTOR, SNAP TIGHT	J92,96
29	FG5 - 8024 - 000		2	BLANK EXPOSURE SENSOR PCB UNIT	PS12,13
30	FH6 - 1306 - 000		2	MOTOR, STEPPING	M8,9 J92,96
31	FH7 - 5394 - 000		1	SOLENOID, DC24V	SL4 J94
32	FS5 - 0500 - 000		2	PULLEY, 36T	
33	FS5 - 2381 - 000		2	SPRING, TENSION	
34	FS5 - 2386 - 020		1	SPRING, TENSION	
35	FS5 - 9159 - 000		1	SCREW, STEPPED, M3	
36	FS5 - 9162 - 000		2	SCREW, STEPPED, M4	
37	WT2 - 0204 - 010		1	CLIP, CABLE	
38	WT2 - 0317 - 000		3	CLIP, CABLE	
39	WT2 - 0351 - 000		1	CLIP, CABLE	
40	WT2 - 5026 - 000		2	CLIP, CABLE	
41	XA9 - 0624 - 000		2	SCREW, M3X4	
501	XB1 - 2300 - 409		22	SCREW, MACH., TRUSS HEAD, M3X4	
502	XB1 - 2400 - 609		2	SCREW, MACH., TRUSS HEAD, M4X6	



FIGURE & KEY NO.	PART NUMBER	R A N K	Q' T Y	DESCRIPTION	SERIAL NUMBER / REMARKS
450 - 503	XD2 - 1100 - 402		2	RING,E	
504	XD3 - 1300 - 082		1	PIN,SPRING	

FIGURE 510 DRUM KIT

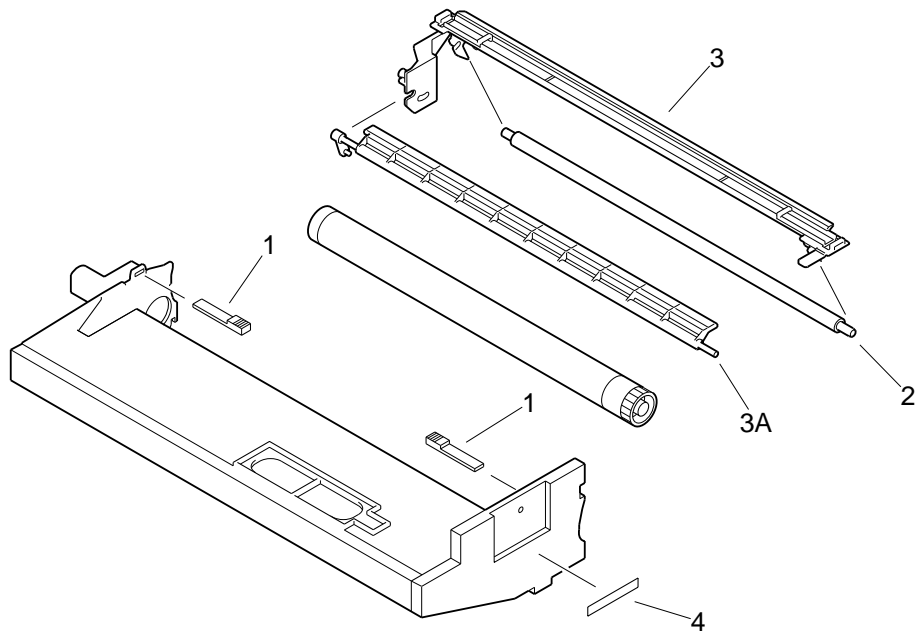

FIGURE & KEY NO.	PART NUMBER	R A N K	Q' T Y	DESCRIPTION	SERIAL NUMBER / REMARKS
510 -	NPN		RF	DRUM KIT	
1	FB1 - 7704 - 000	N	2	PLATE, LOCK	
2	FB1 - 8541 - 000		1	ROLLER, PRIMARY CORONA	
3	FG5 - 7838 - 000		1	ROLLER HOLDER UNIT	
3 A	FF5 - 5571 - 000		1	CLEANING PAD UNIT	
4	FS5 - 8725 - 000		1	LABEL, SERVICE	

# FIGURE 580 TRANSFER CORONA ASSEMBLY

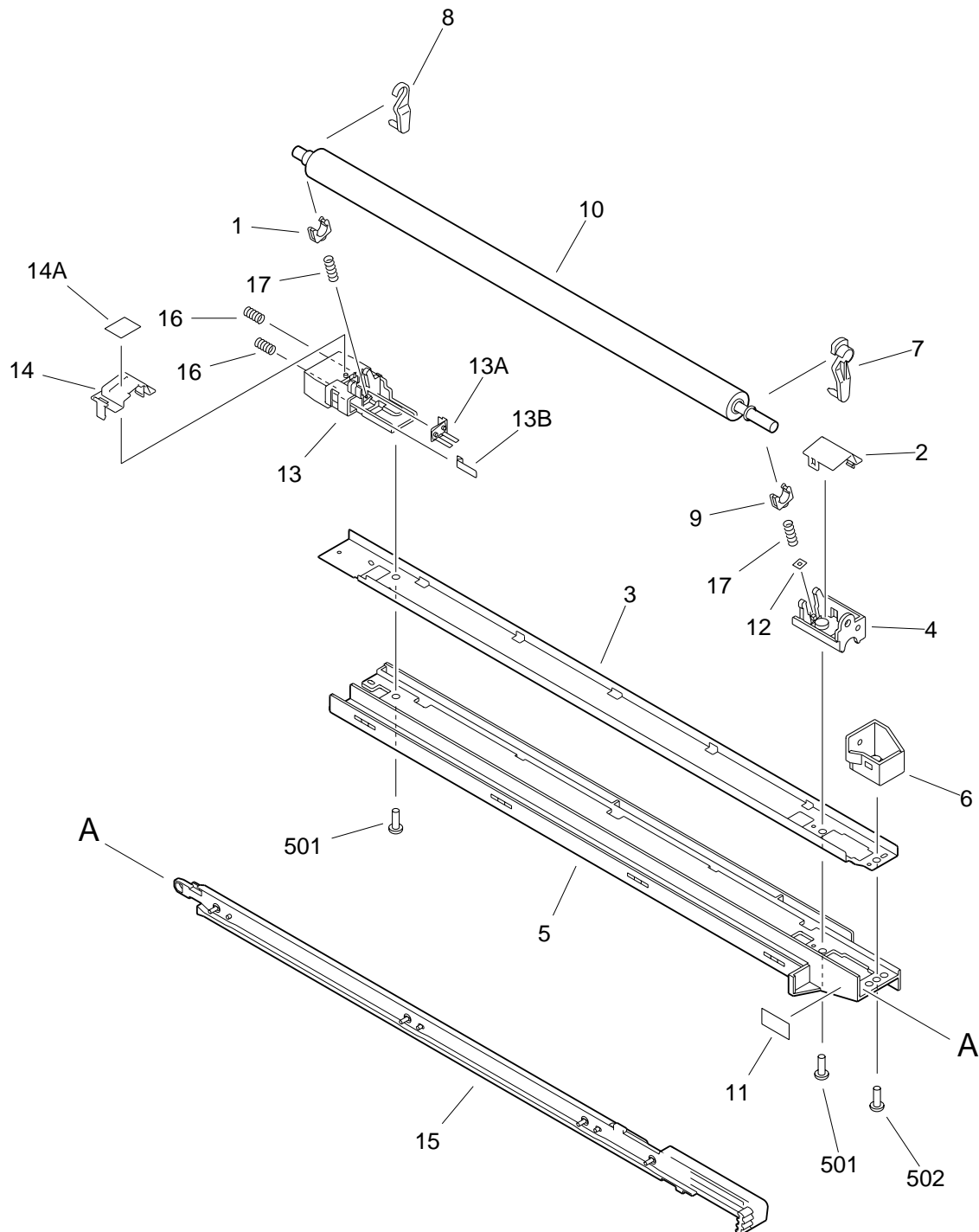

FIGURE & KEY NO.	PART NUMBER	R A N K	Q' T Y	DESCRIPTION	SERIAL NUMBER / REMARKS
580 -	FG5 - 7840 - 000		1	TRANSFER CORONA ASSEMBLY	
1	FB1 - 7845 - 000		1	BUSHING	
2	FB1 - 7847 - 000		1	COVER, BLOCK, FRONT	
3	FB1 - 8552 - 000		1	PLATE, TRANSFER CORONA FRAME	
4	FB1 - 8553 - 000		1	BLOCK, TRANSFER CORONA, FRONT	
5	FB1 - 8555 - 000		1	FRAME, TRANSFER CORONA	
6	FB1 - 8561 - 000		1	BLOCK, SHAFT END	
7	FB1 - 8563 - 000		1	ARM, RELEASE GUIDE, FRONT	
8	FB1 - 8564 - 000		1	ARM, RELEASE GUIDE, REAR	
9	FB1 - 8571 - 000		1	BUSHING	
10	FB3 - 7050 - 000		1	ROLLER, TRANSFER	
11	FB3 - 8097 - 000		1	SEAL, "6035"	
12	FB3 - 8695 - 000		1	SHEET, SPRING	
13	FF5 - 1490 - 000		1	BLOCK, TRANSFER CORONA, REAR	
13 A	FB1 - 8060 - 000		1	PLATE, LAMP SOCKET	
13 B	FB1 - 8061 - 000		1	PLATE, ELECTRODE	
14	FF5 - 1495 - 000		1	COVER, BLOCK, REAR	
14 A	FB1 - 7846 - 000		1	SHEET	
15	FF5 - 5751 - 000		1	ELIMINATOR, STATIC CHARGE	
16	FS2 - 2781 - 000		2	SPRING, COMPRESSION	
17	FS5 - 2417 - 000		2	SPRING, COMPRESSION	
501	XB1 - 2300 - 509		2	SCREW, MACH., TRUSS HEAD, M3X5	
502	XB4 - 7300 - 809		1	SCREW, TAPPING, TRUSS HEAD, M3X8	

# FIGURE 581 TRANSFER GUIDE ASSEMBLY

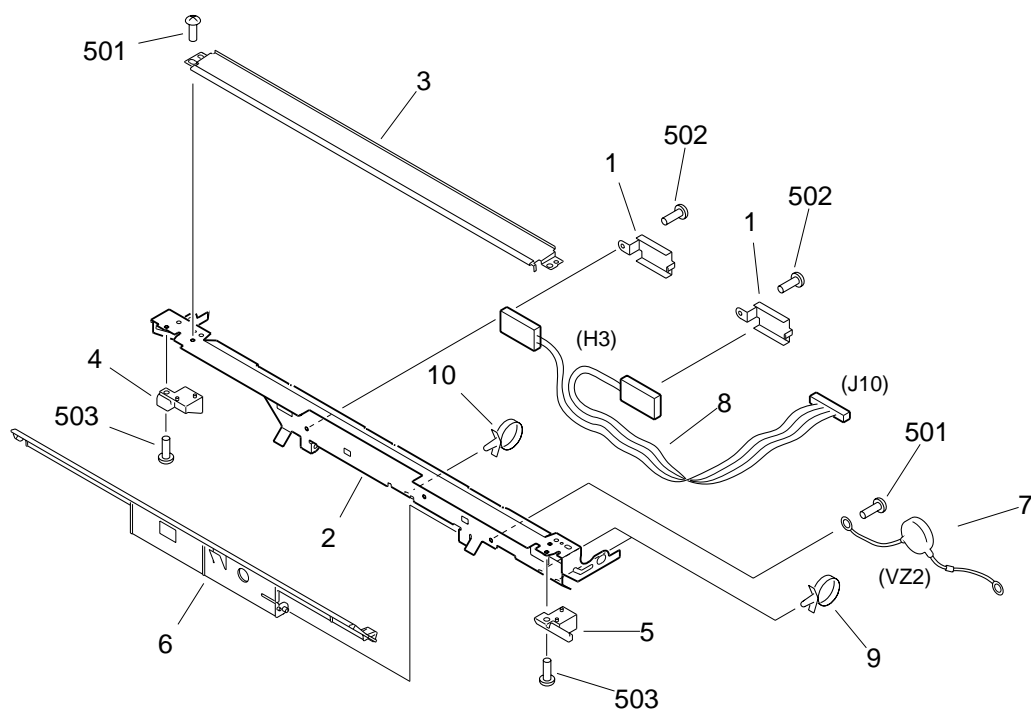

FIGURE & KEY NO.	PART NUMBER	RANK	QTY	DESCRIPTION	SERIAL NUMBER / REMARKS
581 -	FG5 - 1823 - 000		1	TRANSFER GUIDE ASSEMBLY	LFR/LGJ/UBT/CEA/UBU
	FG5 - 1824 - 000		1	TRANSFER GUIDE ASSEMBLY	EXCEPT LFR/LGJ/UBT/CEA/UBU
1	FA5 - 1856 - 000		2	PLATE, HEATER HOLDER	LFR/LGJ/UBT/CEA/UBU
2	FB1 - 8050 - 030		1	GUIDE, TRANSFER, LOWER	
3	FB1 - 8052 - 000		1	GUIDE, TRANSFER, UPPER	
4	FB1 - 8572 - 000		1	BLOCK, REAR	
5	FB1 - 8573 - 000		1	BLOCK, FRONT	
6	FB1 - 8575 - 020		1	SHUTTER, ROLLER	
7	FF2 - 8255 - 000		1	VARIATOR	VZ2
8	FH7 - 4345 - 000		1	HEATER, 100-240V	LFR/LGJ/UBT/CEA/UBU H3 J10
9	WT2 - 0365 - 000		2	CLAMP, CABLE	
10	WT2 - 0365 - 000		1	CLAMP, CABLE	LFR/LGJ/UBT/CEA/UBU
501	XB1 - 2300 - 409		3	SCREW,MACH.,TRUSS HEAD,M3X4	
502	XB1 - 2300 - 409		2	SCREW,MACH.,TRUSS HEAD,M3X4	LFR/LGJ/UBT/CEA/UBU
503	XB1 - 2300 - 809		2	SCREW,MACH.,TRUSS HEAD,M3X8	

# FIGURE 620 HOPPER ASSEMBLY

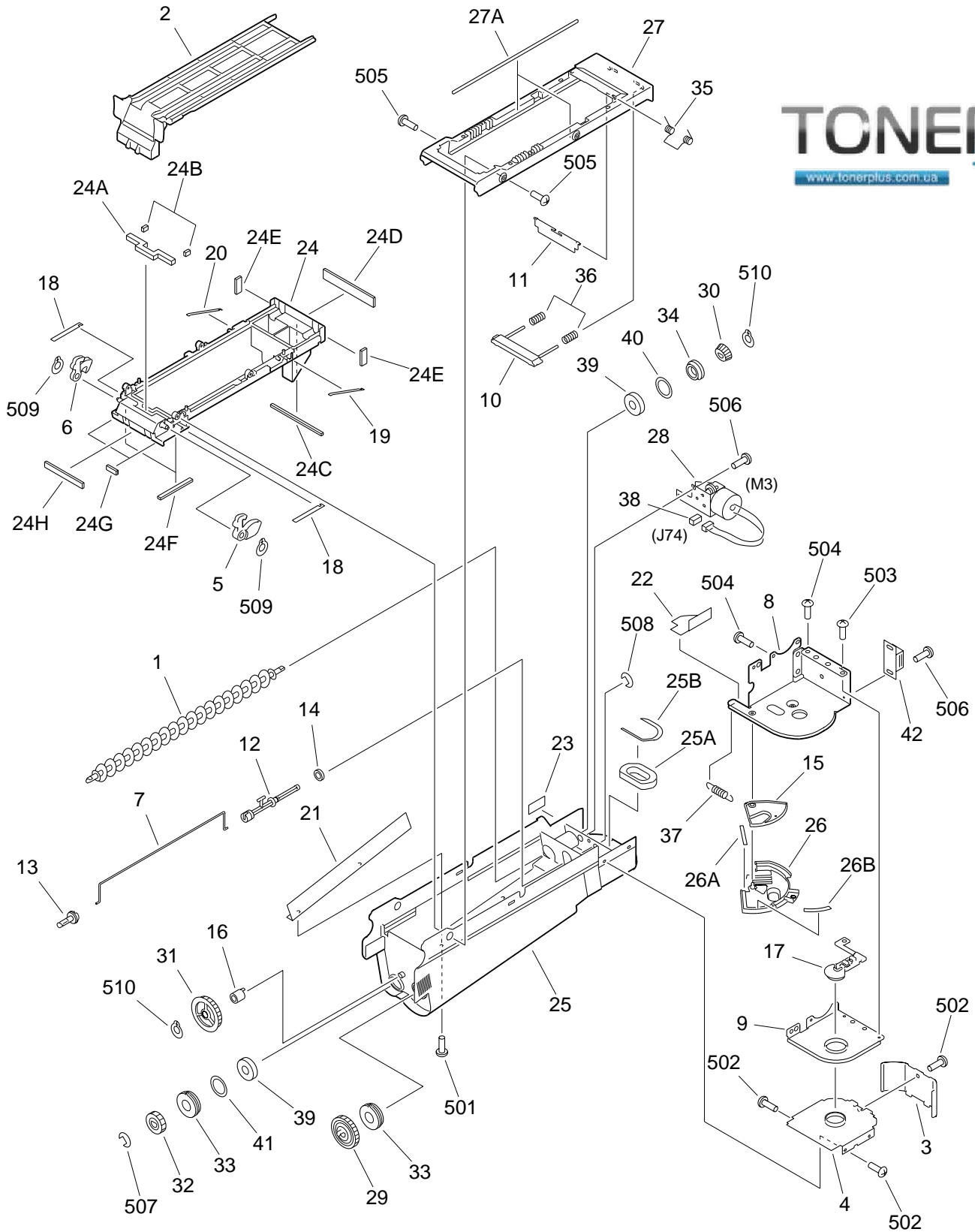

FIGURE & KEY NO.	PART NUMBER	R A N K	Q' T Y	DESCRIPTION	SERIAL NUMBER / REMARKS
620 -	FG5 - 7931 - 000		1	HOPPER ASSEMBLY	100/115V
	FG5 - 8324 - 000		1	HOPPER ASSEMBLY	120V
	FG5 - 8325 - 000		1	HOPPER ASSEMBLY	220/240V
	1 FB1 - 8202 - 000		1	FEED SCREW, TONER	
	2 FB1 - 8204 - 000		1	LID, SLIDE	
3	FB1 - 8205 - 020		1	COVER, MOTOR, SIDE	
4	FB1 - 8206 - 030		1	COVER, MOTOR, UPPER	
5	FB1 - 8208 - 000		1	HOOK, CARTRIDGE, FRONT	
6	FB1 - 8209 - 000		1	HOOK, CARTRIDGE, REAR	
7	FB1 - 8215 - 000		1	ROD, STIRRING	
8	FB1 - 8217 - 000		1	HINGE, HOPPER, 1	
9	FB1 - 8218 - 000		1	HINGE, HOPPER, 2	
10	FB1 - 8221 - 000		1	COVER, BUFFER	
11	FB1 - 8223 - 000		1	LID, TONER INLET	
12	FB1 - 8226 - 000		1	SUPPORT, STIRRING SPRING	
13	FB1 - 8227 - 000		1	SUPPORT, STIRRING ROD	
14	FB1 - 8228 - 000		1	SEAL, STRRING ROD	
15	FB1 - 8229 - 020		1	SHUTTER	
16	FB1 - 8244 - 000		1	COLLAR, IDLER	
17	FB1 - 8245 - 000		1	CAP, HINGE	
18	FB1 - 8257 - 000		2	SPRING, LEAF	
19	FB1 - 8258 - 000		1	SPRING, LEAF, FRONT	
20	FB1 - 8259 - 000		1	SPRING, LEAF, REAR	
21	FB1 - 8262 - 000		1	PLATE, FEED SCREW	
22	FB1 - 8264 - 000		1	COVER, SHUTTER MOUNT	
23	FB3 - 8703 - 000		1	SEAL, DISTINGUISH, J	100/115V
	FB3 - 8704 - 000		1	SEAL, DISHINGUISH, UL	120V
	FB3 - 8705 - 000		1	SEAL, DISTINGUISH, EUR	220/240V
24	FF5 - 1413 - 000		1	MOUNT, SLID LID	
24 A	FB1 - 8216 - 000		1	SEAL, 1	

FIGURE & KEY NO.	PART NUMBER	R A N K	Q' T Y	DESCRIPTION	SERIAL NUMBER / REMARKS
620 - 24 B	FB1 - 8234 - 000		2	SEAL, 2	
24 C	FB1 - 8235 - 000		1	SEAL, 3	
24 D	FB1 - 8236 - 000		1	SEAL, 4	
24 E	FB1 - 8237 - 000		2	SEAL, 5	
24 F	FB1 - 8239 - 000		2	SEAL, 6	
24 G	FB1 - 8240 - 000		2	SEAL, 7	
24 H	FB1 - 8241 - 000		1	SEAL, 8	
25	FF5 - 1419 - 030	N	1	HOPPER	
25 A	FB1 - 8224 - 000		1	SEAL, SHUTTER	
25 B	FB1 - 8225 - 000		1	SEAL, MAGNET	
26	FF5 - 1516 - 030		1	MOUNT, SHUTTER	
26 A	FB1 - 8260 - 000		1	SEAL, 1	
26 B	FB1 - 8261 - 000		1	SEAL, 2	
27	FF5 - 5587 - 000		1	COVER, HOPPER	100/115V
	FF5 - 5711 - 000		1	COVER, HOPPER	120V
	FF5 - 5712 - 000		1	COVER, HOPPER	220/240V
27 A	FB1 - 8222 - 000		2	SEAL, HOPPER COVER	
28	FH7 - 1913 - 000		1	MOTOR, DC24V	M3 J74
29	FS5 - 0494 - 000		1	GEAR, 20T	
30	FS5 - 0495 - 000		1	GEAR, 18T	
31	FS5 - 0496 - 000		1	GEAR, 24T	
32	FS5 - 0497 - 000		1	GEAR, 15T	
33	FS5 - 1259 - 000		2	BUSHING	
34	FS5 - 1260 - 000		1	BUSHING	
35	FS5 - 2253 - 000		1	SPRING, TORSION	
36	FS5 - 2378 - 000		2	SPRING, COMPRESSION	
37	FS5 - 2382 - 000		1	SPRING, TENSION	
38	VS1 - 5057 - 002		1	CONNECTOR, SNAP TIGHT	J74
39	XG9 - 0111 - 000		3	SEAL, OIL	
40	XG9 - 0145 - 000		1	RING, O	



FIGURE & KEY NO.	PART NUMBER	R A N K	Q' T Y	DESCRIPTION	SERIAL NUMBER / REMARKS
620 - 41	XG9 - 0267 - 000		2	RING, O	
42	XZ9 - 0251 - 000		1	CATCH, MAGNET	
501	XB1 - 2300 - 402		2	SCREW, MACH., TRUSS HEAD, M3X4	
502	XB1 - 2300 - 609		4	SCREW, MACH., TRUSS HEAD, M3X6	
503	XB1 - 2400 - 409		2	SCREW, MACH., TRUSS HEAD, M4X4	
504	XB1 - 2400 - 609		2	SCREW, MACH., TRUSS HEAD, M4X6	
505	XB4 - 7300 - 609		6	SCREW, TAPPING, TRUSS HEAD, M3X6	
506	XB6 - 7300 - 609		2	SCREW, TP, M3X6	
507	XD2 - 1100 - 322		1	RING, E	
508	XD2 - 1100 - 502		1	RING, E	
509	XD2 - 2100 - 302		2	RING, GRIP	
510	XD2 - 2100 - 602		2	RING, GRIP	

# FIGURE 640 DEVELOPING ASSEMBLY

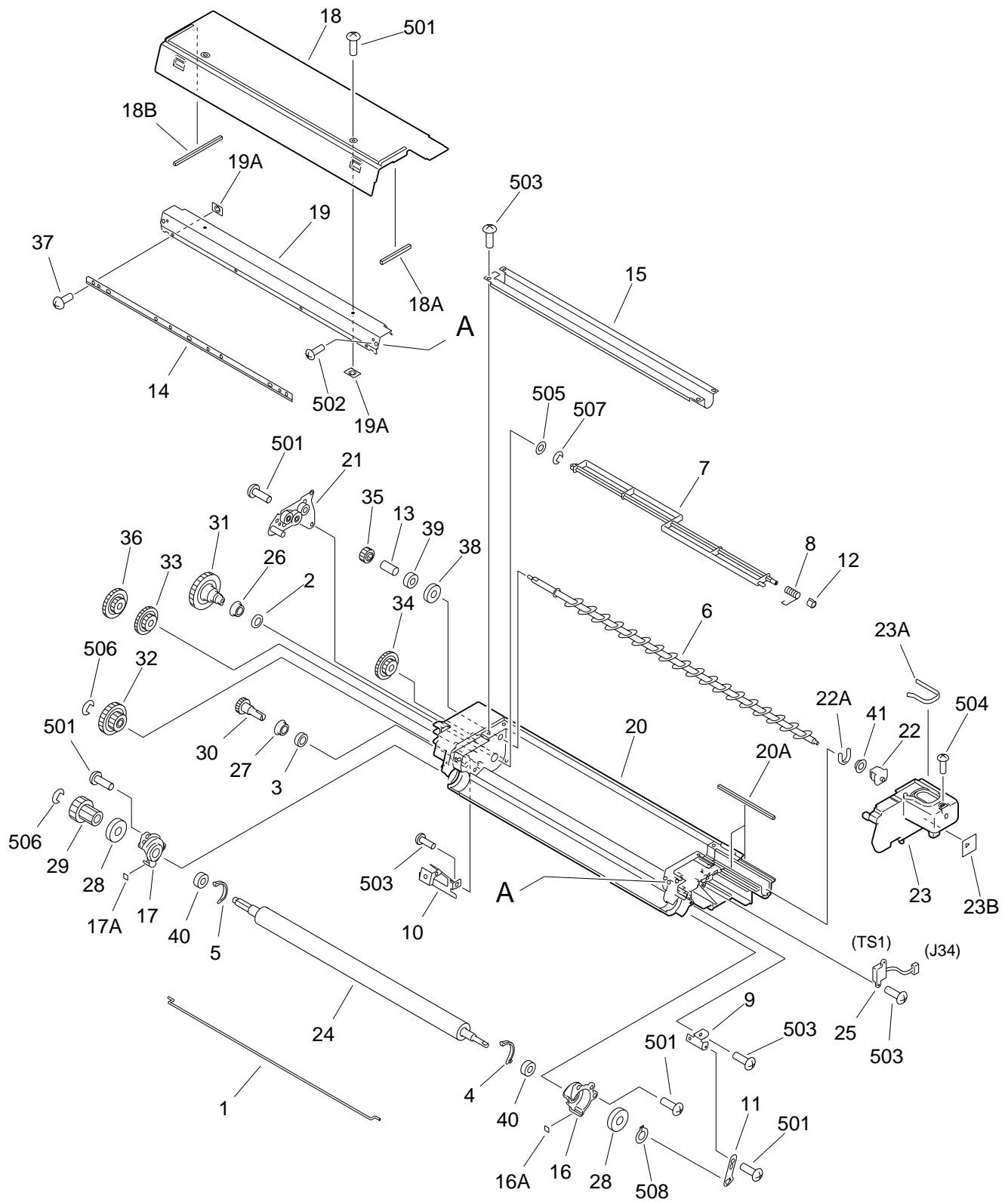
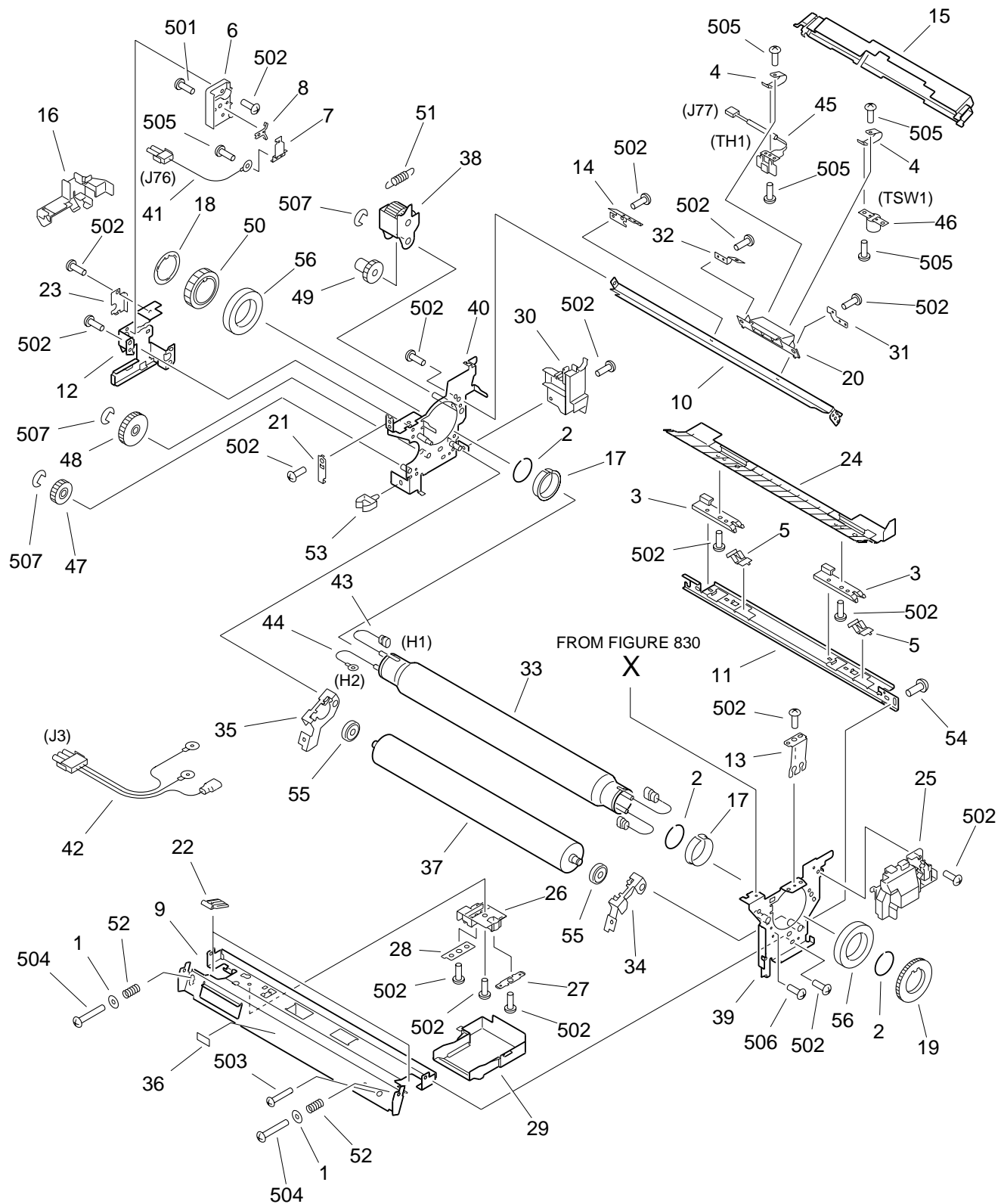

FIGURE & KEY NO.	PART NUMBER	R A N K	Q' T Y	DESCRIPTION	SERIAL NUMBER / REMARKS
640 -	FG5 - 7850 - 000		1	DEVELOPING ASSEMBLY	
1	FA5 - 1765 - 000		1	ROD, STIRRING, 1	
2	FA5 - 1779 - 000		1	SEAL, GEAR, 1	
3	FA5 - 1780 - 000		1	SEAL, GEAR, 2	
4	FB1 - 6718 - 000		1	SEAL, FRONT	
5	FB1 - 6719 - 000		1	SEAL, REAR	
6	FB1 - 8124 - 000		1	FEEDSCREW, TONER	
7	FB1 - 8126 - 000		1	ROD, STIRRING, 2	
8	FB1 - 8127 - 000		1	SPRING, TORSION	
9	FB1 - 8128 - 000		1	PLATE, TERMINAL, FRONT	
10	FB1 - 8129 - 000		1	PLATE, TERMINAL, REAR	
11	FB1 - 8130 - 000		1	PLATE, POSITIONING	
12	FB1 - 8140 - 000		1	COLLAR	
13	FB1 - 8141 - 000		1	SPACER	
14	FB3 - 7049 - 000		1	BLADE	
15	FB3 - 7055 - 000		1	SLEEVE, FEED SCREW	
16	FF5 - 1448 - 000		1	HOLDER, SLEEVE, FRONT	
16 A	FB1 - 6715 - 000		1	SHEET, CLEANING	
17	FF5 - 1449 - 000		1	HOLDER, SLEEVE, REAR	
17 A	FB1 - 6715 - 000		1	SHEET, CLEANING	
18	FF5 - 1450 - 000		1	COVER, DEVELOPING	
18 A	FB1 - 8135 - 000		1	SEAL, 1	
18 B	FB1 - 8138 - 000		1	SEAL, 2	
19	FF5 - 1451 - 000		1	MOUNT, BLADE	
19 A	FB1 - 8142 - 000		6	SHEET	
20	FF5 - 1452 - 030	N	1	HOUSING, DEVELOPING UNIT	
20 A	FB1 - 8136 - 000		2	SEAL	
21	FF5 - 1453 - 030		1	MOUNT, GEAR	
22	FF5 - 1504 - 000		1	SUPPORT, FEED SCREW	
22 A	FB1 - 5829 - 000		1	SEAL	

FIGURE & KEY NO.	PART NUMBER	R A N K	Q' T Y	DESCRIPTION	SERIAL NUMBER / REMARKS
640 - 23	FF5 - 5583 - 000		1	COVER, FRONT	TS1 J34
23 A	FB1 - 8145 - 000		1	SEAL	
23 B	FS5 - 8723 - 020		1	LABEL, PRESSURE	
24	FF5 - 5749 - 000		1	CYLINDER, DEVELOPING	
25	FH7 - 7287 - 000		1	SENSOR, TONER	
26	FS1 - 1594 - 000		1	BUSHING	
27	FS1 - 1598 - 000		1	BUSHING	
28	FS2 - 6019 - 000		2	ROLLER	
29	FS5 - 0484 - 000		1	GEAR, 16T/20T	
30	FS5 - 0485 - 000		1	GEAR, 14T	
31	FS5 - 0486 - 000		1	GEAR, 40T	
32	FS5 - 0487 - 020		1	GEAR, 16T/32T	
33	FS5 - 0488 - 000		1	GEAR, 16T/30T	
34	FS5 - 0489 - 000		1	GEAR, 14T/28T	
35	FS5 - 0490 - 000		1	GEAR, 16T	
36	FS5 - 0508 - 000		1	GEAR, 14T	
37	XA9 - 0714 - 000		4	SCREW,M3X4	
38	XG9 - 0111 - 000		1	SEAL, OIL	
39	XG9 - 0212 - 000		1	BEARING, BALL	
40	XG9 - 0218 - 000		2	BEARING, BALL	
41	XG9 - 0274 - 000		1	SEAL, OIL	
501	XB1 - 2300 - 609		6	SCREW,MACH.,TRUSS HEAD,M3X6	
502	XB1 - 2300 - 809		2	SCREW,MACH.,TRUSS HEAD,M3X8	
503	XB4 - 7300 - 609		6	SCREW,TAPPING,TRUSS HEAD,M3X6	
504	XB4 - 7300 - 809		2	SCREW,TAPPING,TRUSS HEAD,M3X8	
505	XD1 - 1109 - 723		1	SHIM	
506	XD2 - 1100 - 502		2	RING,E	
507	XD2 - 1100 - 642		1	RING,E	
508	XD2 - 2100 - 802		1	RING,GRIP	

# FIGURE 810 FIXING ASSEMBLY



NOTE1: This assembly includes the assembly shown in Figure 830.

NOTE2: This assembly does not include the part shown with key No.22.

FIGURE & KEY NO.	PART NUMBER	R A N K	Q' T Y	DESCRIPTION	SERIAL NUMBER / REMARKS
810 -   1 2	FG5 - 7992 - 000		1	FIXING ASSEMBLY	100V SEE NOTE 1 115/120V SEE NOTE 1 220/240V SEE NOTE 1
	FG5 - 7993 - 000		1	FIXING ASSEMBLY	
	FG5 - 7995 - 000		1	FIXING ASSEMBLY	
	FA2 - 9078 - 000		2	WASHER, SPRING	
	FA3 - 8894 - 000		3	RING, RETAINING	
3	FA5 - 2965 - 000		2	SUPPORT, GUIDE AUXILIARY	
4	FA5 - 2979 - 000		2	SPRING, LEAF	
5	FA6 - 5377 - 000		2	SPRING, LEAF	
6	FB1 - 5934 - 000		1	MOUNT, ELECTRODE	
7	FB1 - 5935 - 000		1	PLATE, ELECTRODE	
8	FB1 - 5936 - 000		1	SPRING, LEAF	
9	FB1 - 6808 - 020		1	CROSSMEMBER, LOWER	
10	FB1 - 6809 - 000		1	CROSSMEMBER, SENSOR	
11	FB1 - 6811 - 000		1	PLATE, HEIGHT ADJUSTING	
12	FB1 - 6812 - 000		1	HOLDER, HEATER	
13	FB1 - 6813 - 000		1	SPRING, LEAF	
14	FB1 - 6817 - 000		1	HOLDER, THERMISTOR	
15	FB1 - 6820 - 020		1	COVER, SENSOR	
16	FB1 - 6822 - 000		1	GUIDE, CABLE, REAR	
17	FB1 - 6823 - 000		2	BUSHING	
18	FB1 - 6824 - 000		1	RING, BIAS	
19	FB1 - 6825 - 000		1	GEAR, 52T	
20	FB1 - 6826 - 000		1	HOLDER, SWITCH	
21	FB1 - 6838 - 000		1	SPRING, LEAF	
22	FB1 - 7585 - 000		2	BLOCK, FIXING PRESSURE RELEASE	SEE NOTE 2
23	FB1 - 7960 - 000		1	PLATE, LIGHT-BLOCKING	
24	FB1 - 7964 - 000		1	GUIDE, INLET	
25	FB1 - 7966 - 000		1	GUIDE, CABLE, FRONT	
26	FB1 - 8663 - 000		1	MOUNT, ELECTRODE	
27	FB1 - 8664 - 000		1	TERMINAL, 1	

FIGURE & KEY NO.	PART NUMBER	R A N K	Q' T Y	DESCRIPTION	SERIAL NUMBER / REMARKS
810 - 28	FB1 - 8665 - 000		1	TERMINAL, 2	
29	FB1 - 8666 - 000		1	COVER, TERMINAL	
30	FB1 - 8667 - 000		1	GUIDE, CABLE, RIGHT	
31	FB1 - 8668 - 000		1	TERMINAL, SWITCH, 1	
32	FB1 - 8669 - 000		1	TERMINAL, SWITCH, 2	
33	FB3 - 6936 - 000		1	ROLLER, FIXING	
34	FB3 - 6937 - 000		1	ARM, PRESSURE, FRONT	
35	FB3 - 6938 - 000		1	ARM, PRESSURE, REAR	
36	FB3 - 8097 - 000		1	SEAL, "6035"	
37	FB3 - 8102 - 000		1	ROLLER, PRESSURE	
38	FF5 - 1170 - 000		1	PLATE, SWING	
39	FF5 - 5574 - 000	N	1	SIDE PLATE, FIXING, FRONT	
40	FF5 - 5575 - 000		1	SIDE PLATE, FIXING, REAR	
41	FG5 - 1869 - 000		1	CABLE, BIAS	J76
42	FG5 - 1927 - 030		1	CABLE, TERMINAL	J3
43	FH7 - 4350 - 000		1	HEATER, HALOGEN	H1 100V
	FH7 - 4352 - 000		1	HEATER, HALOGEN	H1 115/120V
	FH7 - 4354 - 000		1	HEATER, HALOGEN	H1 220/240V
44	FH7 - 4356 - 000		1	HEATER, HALOGEN, SUB	H2 100V
	FH7 - 4358 - 000		1	HEATER, HALOGEN, SUB	H2 115/120V
	FH7 - 4360 - 000		1	HEATER, HALOGEN, SUB	H2 220/240V
45	FH7 - 7285 - 000		1	THERMISTOR UNIT	TH1 J77
46	FH7 - 7425 - 000		1	THERMOSTAT	
47	FS5 - 0344 - 000		1	GEAR, 24T	
48	FS5 - 0345 - 000		1	GEAR, 38T	
49	FS5 - 0346 - 000		1	GEAR, 25T	
50	FS5 - 0379 - 000		1	GEAR, 45T	
51	FS5 - 2296 - 000		1	SPRING, TENSION	
52	FS5 - 2478 - 000		2	SPRING, COMPRESSION	
53	WT2 - 0495 - 000		1	CLAMP, CABLE	





# FIGURE 830 FIXING ROLLER CLEANING ASSEMBLY

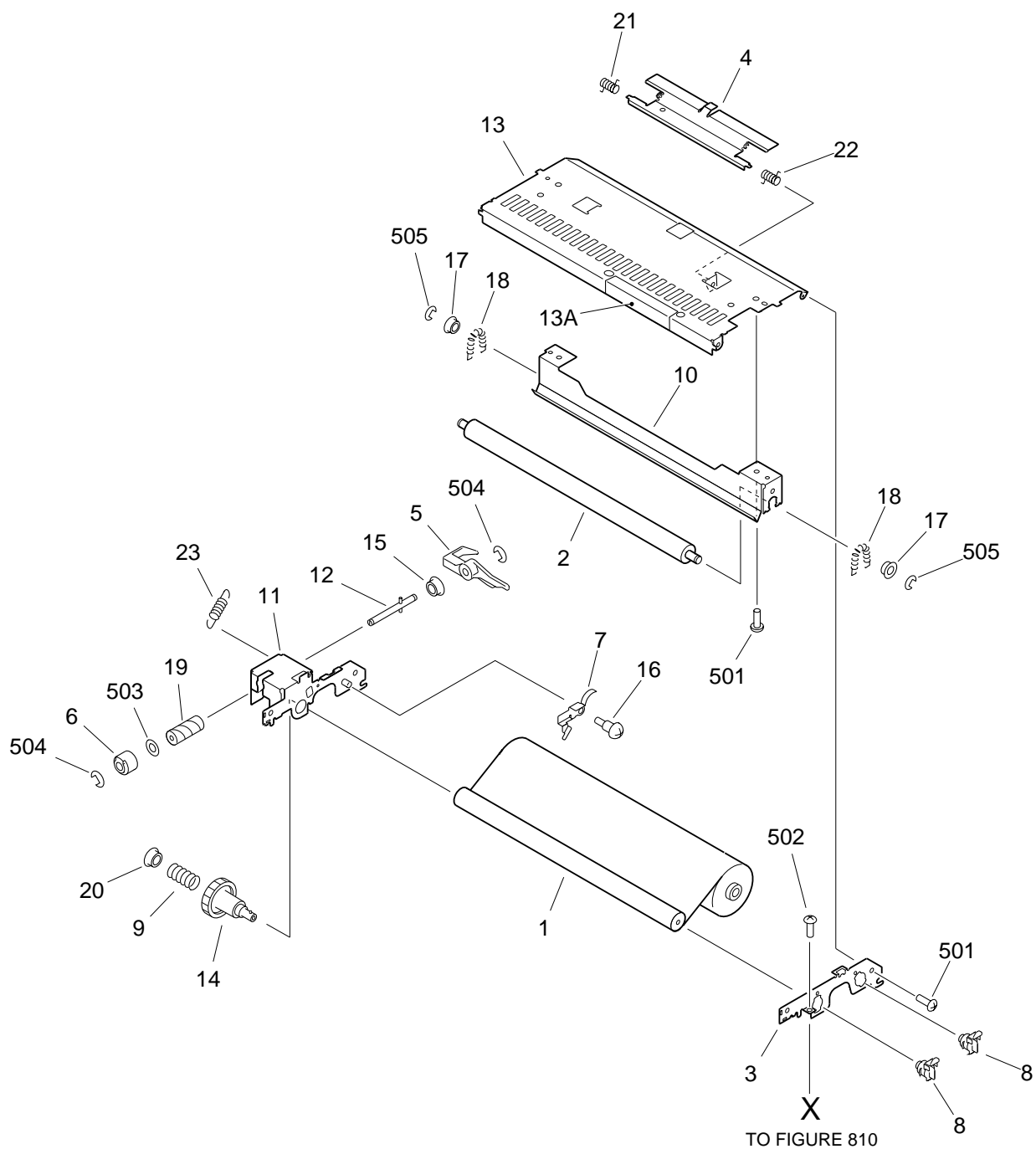

NOTE1: This assembly is included in the assembly shown in Figure 810.

NOTE2: This assembly does not include the part shown with key No. 502.

FIGURE & KEY NO.	PART NUMBER	R A N K	Q' T Y	DESCRIPTION	SERIAL NUMBER / REMARKS
830 -	FG5 - 1808 - 000		1	FIXING ROLLER CLEANING ASS'Y	SEE NOTE
1	FA3 - 8908 - 000		1	CLEANING BELT, FIXING ROLLER	
2	FA6 - 3063 - 000		1	ROLLER, PRESSURE	
3	FB1 - 6827 - 000		1	SIDE PLATE, FRONT	
4	FB1 - 6831 - 000		1	PLATE, RETAINER STOP	
5	FB1 - 6832 - 000		1	ARM, ONE-WAY	
6	FB1 - 6833 - 000		1	BUSHING	
7	FB1 - 6834 - 000		1	PLATE, FIXED FEED	
8	FB1 - 6835 - 020		2	SHAFT, SET	
9	FB1 - 6852 - 000		1	SPRING, COMPRESSION	
10	FB1 - 7965 - 000	N	1	GUIDE, CLEANING BELT ROLLER	
11	FF5 - 1174 - 000		1	SIDE PLATE, REAR	
12	FF5 - 1187 - 000		1	SHAFT, WORM	
13	FF5 - 1206 - 020		1	PLATE, UPPER	
13 A	FB1 - 6839 - 020		1	SEAL, UPPER PLATE	
14	FF5 - 5707 - 000		1	GEAR, 37T	
15	FS1 - 1401 - 000		1	BUSHING	
16	FS1 - 9078 - 000		1	SCREW, STEPPED, M4	
17	FS2 - 1256 - 000		2	BUSHING	
18	FS2 - 2325 - 000		2	SPRING, TENSION	
19	FS5 - 0348 - 000		1	GEAR, WORM	
20	FS5 - 1217 - 000		1	BUSHING	
21	FS5 - 2297 - 000		1	SPRING, TORSION	
22	FS5 - 2298 - 000		1	SPRING, TORSION	
23	FS5 - 2299 - 000		1	SPRING, TENTION	
501	XB1 - 2400 - 609		6	SCREW, MACH., TRUSS HEAD, M4X6	SEE NOTE
502	XB1 - 2400 - 609		2	SCREW, MACH., TRUSS HEAD, M4X6	
503	XD1 - 1106 - 235		1	SHIM	
504	XD2 - 1100 - 502		2	RING, E	
505	XD2 - 1100 - 642		2	RING, E	

# FIGURE 910 DC POWER SUPPLY PCB ASSEMBLY

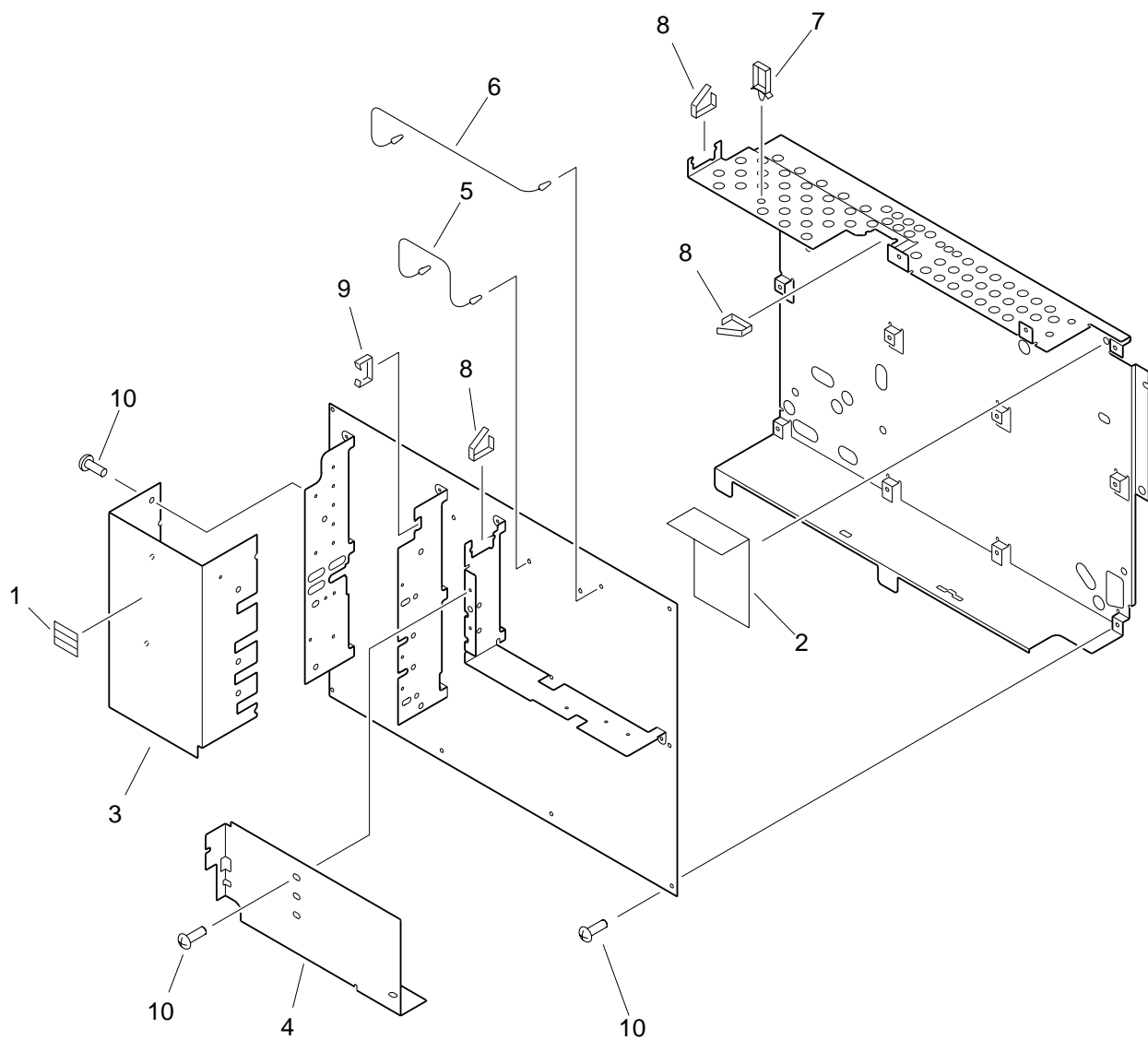

FIGURE & KEY NO.	PART NUMBER	R A N K	Q' T Y	DESCRIPTION	SERIAL NUMBER / REMARKS
910 -   1  2	FG5 - 7990 - 000		1	DC POWER SUPPLY PCB ASSEMBLY	100/115/120V
	FG5 - 7991 - 000		1	DC POWER SUPPLY PCB ASSEMBLY	220/240V
	FA9 - 0032 - 000		1	LABEL, "VOLTAGE"	100/115/120V
	FC1 - 2234 - 000		1	LABEL, "VOLTAGE"	220/240V
	FB1 - 8455 - 000		1	SHEET, LEAK PREVENT	
3	FB3 - 7040 - 000		1	PLATE, HEATSINK, 4	
4	FB3 - 7041 - 000		1	PLATE, REINFORCEMENT	
5	FF2 - 8156 - 000		1	CABLE, POWER SUPPLY, 1	
6	FF2 - 8157 - 000		1	CABLE, POWER SUPPLY, 2	
7	WT2 - 0239 - 000		1	CLAMP, CABLE	
8	WT2 - 5031 - 000		3	CLIP, WIRE	
9	WT2 - 5056 - 000		1	CLIP, WIRE	
10	XA9 - 0258 - 000		9	SCREW, MACH, TRUSS HEAD, M3X6	
C001	VC8 - 3040 - 106		1	CAPACITOR, 10UF, 25V	
C003	VC8 - 1750 - 104		1	CAPACITOR, 0.1UF, 50V	
C004	VC8 - 1750 - 103		1	CAPACITOR, 0.01UF, 50V	
C005	VC8 - 1750 - 103		1	CAPACITOR, 0.01UF, 50V	
C006	VC9 - 5047 - 000		1	CAPACITOR, 0.1UF, 50V	
C010	VC8 - 1750 - 104		1	CAPACITOR, 0.1UF, 50V	
C101	VC9 - 5241 - 000		1	CAPACITOR, 820UF, 200V	100/115/120V
	VC9 - 5242 - 000		1	CAPACITOR, 220UF, 400V	220/240V
C102	VC8 - 4850 - 104		1	CAPACITOR, 0.1UF, 50V	
C103	VC8 - 3040 - 336		1	CAPSCITOR, 33UF, 50V	
C104	VC8 - 3040 - 475		1	CAPACITOR, 4.7UF, 50V	
C105	VC5 - 6110 - 332		1	CAPACITOR, 3300PF, 2KV	100/115/120V
	VC5 - 6110 - 821		1	CAPACITOR, 820PF, 2KV	220/240V
C106	VC5 - 6110 - 392		1	CAPACITOR, 3900PF, 2KV	100/115/120V
	VC5 - 6110 - 821		1	CAPACITOR, 820PF, 2KV	220/240V
C108	VC8 - 3030 - 337		1	CAPACITOR, 330UF, 35V	
C109	VC9 - 5047 - 000		1	CAPACITOR, 0.1UF, 50V	

FIGURE & KEY NO.	PART NUMBER	R A N K	Q' T Y	DESCRIPTION	SERIAL NUMBER / REMARKS
910 - C110	VC8 - 3030 - 337		1	CAPACITOR, 330UF, 35V	
C114	VC8 - 3030 - 336		1	CAPACITOR, 33UF, 35V	
C115	VC5 - 1730 - 102		1	CAPACITOR, 1000PF, 50V	
C116	VC6 - 1720 - 332		1	CAPACITOR, 3300PF, 50V	
C117	VC9 - 5047 - 000		1	CAPACITOR, 0.1UF, 50V	
C118	VC8 - 3030 - 107		1	CAPACITOR, 100UF, 35V	
C119	VC7 - 7230 - 471		1	CAPACITOR, 470PF, 50V	
C120	VC8 - 3030 - 108		1	CAPACITOR, 100UF, 35V	
C121	VC7 - 7230 - 471		1	CAPACITOR, 470PF, 50V	
C122	VC8 - 1750 - 104		1	CAPACITOR, 0.1UF, 50V	
C125	VC8 - 1750 - 104		1	CAPACITOR, 0.1UF, 50V	
C126	VC8 - 1750 - 103		1	CAPACITOR, 0.01UF, 50V	
C127	VC8 - 1750 - 104		1	CAPACITOR, 0.1UF, 50V	
C128	VC8 - 3000 - 107		1	CAPACITOR, 100UF, 10V	
C129	VC8 - 1750 - 104		1	CAPACITOR, 0.1UF, 50V	
C130	VC9 - 5047 - 000		1	CAPACITOR, 0.1UF, 50V	
C131	VC8 - 3040 - 105		1	CAPACITOR, 1UF, 50V	
C132	VC8 - 1750 - 104		1	CAPACITOR, 0.1UF, 50V	
C133	VC8 - 1750 - 104		1	CAPACITOR, 0.1UF, 50V	
C134	VC8 - 1750 - 104		1	CAPACITOR, 0.1UF, 50V	
C135	VC8 - 3040 - 105		1	CAPACITOR, 1UF, 50V	
C136	VC9 - 5047 - 000		1	CAPACITOR, 0.1UF, 50V	
C137	VC9 - 5241 - 000		1	CAPACITOR, 820UF, 200V	100/115/120V
	VC9 - 5242 - 000		1	CAPACITOR, 220UF, 400V	220/240V
C138	VC8 - 3040 - 336		1	CAPSCITOR, 33UF, 50V	
C139	VC9 - 5047 - 000		1	CAPACITOR, 0.1UF, 50V	
C140	VC5 - 1730 - 102		1	CAPACITOR, 1000PF, 50V	
C141	VC8 - 1750 - 104		1	CAPACITOR, 0.1UF, 50V	
C142	VC8 - 1750 - 104		1	CAPACITOR, 0.1UF, 50V	
C143	VC8 - 1750 - 104		1	CAPACITOR, 0.1UF, 50V	

FIGURE & KEY NO.	PART NUMBER	R A N K	Q' T Y	DESCRIPTION	SERIAL NUMBER / REMARKS
910 - C144	VC8 - 1750 - 103		1	CAPACITOR, 0.01UF, 50V	
C145	VC5 - 1730 - 101		1	CAPACITOR, 100PF, 50V	
C146	VC5 - 1730 - 102		1	CAPACITOR, 1000PF, 50V	
C147	VC8 - 3040 - 105		1	CAPACITOR, 1UF, 50V	
C148	VC8 - 3040 - 105		1	CAPACITOR, 1UF, 50V	
C150	VC8 - 1750 - 472		1	CAPACITOR, 4700PF, 50V	
C161	VC8 - 1750 - 104		1	CAPACITOR, 0.1UF, 50V	
C162	VC8 - 1750 - 104		1	CAPACITOR, 0.1UF, 50V	
C163	VC8 - 1750 - 104		1	CAPACITOR, 0.1UF, 50V	
C164	VC9 - 5047 - 000		1	CAPACITOR, 0.1UF, 50V	
C165	VC8 - 3040 - 105		1	CAPACITOR, 1UF, 50V	
C170	VC8 - 1750 - 104		1	CAPACITOR, 0.1UF, 50V	
C201	VC7 - 1150 - 471		1	CAPACITOR, 470PF, 2KV	
C202	VC7 - 8400 - 101		1	CAPACITOR, 100PF, 3.15KV	
C203	VC7 - 1150 - 471		1	CAPACITOR, 470PF, 2KV	
C204	VC7 - 1150 - 331		1	CAPACITOR, 330PF, 2KV	
C205	VC7 - 2730 - 103		1	CAPACITOR, 0.01UF, 2KV	
C207	VC8 - 3040 - 105		1	CAPACITOR, 1UF, 50V	
C209	VC8 - 1750 - 104		1	CAPACITOR, 0.1UF, 50V	
C210	VC7 - 1160 - 470		1	CAPACITOR, 47PF, 2KV	
C211	VC7 - 1150 - 101		1	CAPACITOR, 100PF, 2KV	
C212	VC7 - 1150 - 101		1	CAPACITOR, 100PF, 2KV	
C213	VC7 - 1150 - 101		1	CAPACITOR, 100PF, 2KV	
C214	VC7 - 1150 - 101		1	CAPACITOR, 100PF, 2KV	
C215	VC7 - 1150 - 101		1	CAPACITOR, 100PF, 2KV	
C216	VC8 - 4850 - 104		1	CAPACITOR, 0.1UF, 50V	
C217	VC8 - 1750 - 104		1	CAPACITOR, 0.1UF, 50V	
C218	VC9 - 5442 - 000		1	CAPACITOR, 2700PF, 2KV	
C219	VC9 - 5203 - 000		1	CAPACITOR, 4700PF, 1KV	
C220	VC6 - 6420 - 102		1	CAPACITOR, 1000PF, 50V	

FIGURE & KEY NO.	PART NUMBER	R A N K	Q T Y	DESCRIPTION	SERIAL NUMBER / REMARKS
910 - C2 2 1	VC8 - 3030 - 336		1	CAPACITOR, 33UF, 35V	
C2 2 2	VC8 - 1750 - 104		1	CAPACITOR, 0.1UF, 50V	
C2 2 3	VC8 - 1750 - 104		1	CAPACITOR, 0.1UF, 50V	
C2 2 4	VC7 - 1150 - 101		1	CAPACITOR, 100PF, 2KV	
C2 2 5	VC7 - 1150 - 471		1	CAPACITOR, 470PF, 2KV	
C2 9 9	VC9 - 5047 - 000		1	CAPACITOR, 0.1UF, 50V	
C3 0 1	VC8 - 3030 - 336		1	CAPACITOR, 33UF, 35V	
C3 0 2	VC8 - 2590 - 103		1	CAPACITOR, 0.01UF, 250V	
C3 0 3	VC8 - 2590 - 103		1	CAPACITOR, 0.01UF, 250V	
C3 0 4	VC9 - 1511 - 000		1	CAPACITOR, 960PF, 50V	
C3 0 5	VC8 - 1750 - 104		1	CAPACITOR, 0.1UF, 50V	
C3 0 6	VC9 - 5047 - 000		1	CAPACITOR, 0.1UF, 50V	
C3 0 7	VC9 - 5047 - 000		1	CAPACITOR, 0.1UF, 50V	
C3 0 8	VC8 - 1750 - 473		1	CAPACITOR, 4700PF, 50V	
C3 0 9	VC8 - 1750 - 104		1	CAPACITOR, 0.1UF, 50V	
C3 1 1	VC8 - 1750 - 103		1	CAPACITOR, 0.01UF, 50V	
C3 1 2	VC5 - 1730 - 102		1	CAPACITOR, 1000PF, 50V	
C3 1 3	VC8 - 1750 - 104		1	CAPACITOR, 0.1UF, 50V	
C3 1 4	VC8 - 3030 - 336		1	CAPACITOR, 33UF, 35V	
C3 1 5	VC8 - 1750 - 104		1	CAPACITOR, 0.1UF, 50V	
C3 1 6	VC9 - 5047 - 000		1	CAPACITOR, 0.1UF, 50V	
C3 1 7	VC8 - 1750 - 473		1	CAPACITOR, 4700PF, 50V	
C3 1 8	VC9 - 5047 - 000		1	CAPACITOR, 0.1UF, 50V	
C3 1 9	VC8 - 1750 - 104		1	CAPACITOR, 0.1UF, 50V	
C3 2 0	VC6 - 1720 - 332		1	CAPACITOR, 3300PF, 50V	
C3 2 1	VC8 - 1750 - 104		1	CAPACITOR, 0.1UF, 50V	
C4 0 1	VC8 - 1750 - 223		1	CAPACITOR, 0.022UF, 50V	
C4 0 2	VC8 - 1750 - 103		1	CAPACITOR, 0.01UF, 50V	
C4 0 3	VC8 - 1750 - 103		1	CAPACITOR, 0.01UF, 50V	
C4 0 4	VC8 - 1750 - 103		1	CAPACITOR, 0.01UF, 50V	

FIGURE & KEY NO.	PART NUMBER	R A N K	Q' T Y	DESCRIPTION	SERIAL NUMBER / REMARKS
910 - C4 0 5	VC8 - 1750 - 103		1	CAPACITOR, 0.01UF, 50V	
C4 0 6	VC5 - 1730 - 102		1	CAPACITOR, 1000PF, 50V	
C4 0 7	VC5 - 1730 - 102		1	CAPACITOR, 1000PF, 50V	
C4 0 8	VC8 - 1750 - 104		1	CAPACITOR, 0.1UF, 50V	
C4 0 9	VC8 - 1750 - 103		1	CAPACITOR, 0.01UF, 50V	
C4 1 0	VC8 - 1750 - 103		1	CAPACITOR, 0.01UF, 50V	
C4 1 2	VC9 - 5047 - 000		1	CAPACITOR, 0.1UF, 50V	
C4 1 3	VC9 - 5047 - 000		1	CAPACITOR, 0.1UF, 50V	
C4 1 4	VC5 - 1730 - 102		1	CAPACITOR, 1000PF, 50V	
C4 1 5	VC8 - 3030 - 336		1	CAPACITOR, 33UF, 35V	
C4 1 6	VC8 - 1750 - 103		1	CAPACITOR, 0.01UF, 50V	
C4 1 7	VC9 - 5047 - 000		1	CAPACITOR, 0.1UF, 50V	
C4 1 8	VC6 - 1720 - 222		1	CAPACITOR, 2200PF, 50V	
C4 1 9	VC9 - 5047 - 000		1	CAPACITOR, 0.1UF, 50V	
C5 0 1	VC8 - 1750 - 222		1	CAPACITOR, 2200PF, 50V	
C5 0 2	VC8 - 1750 - 103		1	CAPACITOR, 0.01UF, 50V	
C5 0 3	VC8 - 1750 - 103		1	CAPACITOR, 0.01UF, 50V	
C5 0 4	VC8 - 1750 - 103		1	CAPACITOR, 0.01UF, 50V	
C5 0 5	VC8 - 1750 - 103		1	CAPACITOR, 0.01UF, 50V	
C5 0 7	VC6 - 1720 - 332		1	CAPACITOR, 3300PF, 50V	
C5 0 9	VC8 - 3020 - 477		1	CAPACITOR, 470UF, 25V	
C5 1 0	VC9 - 5047 - 000		1	CAPACITOR, 0.1UF, 50V	
C5 1 1	VC9 - 5047 - 000		1	CAPACITOR, 0.1UF, 50V	
C5 1 2	VC8 - 3020 - 477		1	CAPACITOR, 470UF, 25V	
C5 1 4	VC8 - 3040 - 106		1	CAPACITOR, 10UF, 25V	
C5 1 5	VC8 - 1750 - 104		1	CAPACITOR, 0.1UF, 50V	
C5 1 6	VC8 - 1750 - 473		1	CAPACITOR, 4700PF, 50V	
C5 1 7	VC5 - 1720 - 100		1	CAPACITOR, 10PF, 50V	
C5 1 8	VC5 - 1720 - 100		1	CAPACITOR, 10PF, 50V	
C5 1 9	VC5 - 1730 - 102		1	CAPACITOR, 1000PF, 50V	



FIGURE & KEY NO.	PART NUMBER	R A N K	Q T Y	DESCRIPTION	SERIAL NUMBER / REMARKS
910 - C5 2 0	VC5 - 1730 - 102		1	CAPACITOR, 1000PF, 50V	
C5 2 1	VC5 - 1730 - 102		1	CAPACITOR, 1000PF, 50V	
C5 2 2	VC5 - 1730 - 102		1	CAPACITOR, 1000PF, 50V	
C5 2 3	VC5 - 1730 - 102		1	CAPACITOR, 1000PF, 50V	
C5 2 4	VC5 - 1730 - 102		1	CAPACITOR, 1000PF, 50V	
C5 2 5	VC5 - 1730 - 102		1	CAPACITOR, 1000PF, 50V	
C5 2 6	VC5 - 1730 - 102		1	CAPACITOR, 1000PF, 50V	
C5 2 7	VC5 - 1730 - 102		1	CAPACITOR, 1000PF, 50V	
C5 2 8	VC5 - 1730 - 102		1	CAPACITOR, 1000PF, 50V	
C5 2 9	VC5 - 1730 - 102		1	CAPACITOR, 1000PF, 50V	
C5 3 0	VC5 - 1730 - 102		1	CAPACITOR, 1000PF, 50V	
C5 3 1	VC9 - 5047 - 000		1	CAPACITOR, 0.1UF, 50V	
C5 3 2	VC8 - 4850 - 104		1	CAPACITOR, 0.1UF, 50V	
C5 3 3	VC5 - 1730 - 102		1	CAPACITOR, 1000PF, 50V	
C5 3 5	VC9 - 5047 - 000		1	CAPACITOR, 0.1UF, 50V	
C5 3 6	VC5 - 1730 - 102		1	CAPACITOR, 1000PF, 50V	
C5 3 7	VC8 - 1750 - 332		1	CAPACITOR, 3300PF, 50V	
C5 3 8	VC8 - 3030 - 336		1	CAPACITOR, 33UF, 35V	
C5 3 9	VC8 - 3040 - 475		1	CAPACITOR, 4.7UF, 50V	
C5 4 0	VC5 - 1730 - 102		1	CAPACITOR, 1000PF, 50V	
C5 4 1	VC5 - 1730 - 102		1	CAPACITOR, 1000PF, 50V	
C5 4 2	VC8 - 3040 - 105		1	CAPACITOR, 1UF, 50V	
C5 4 3	VC8 - 3040 - 105		1	CAPACITOR, 1UF, 50V	
C5 4 6	VC5 - 1730 - 102		1	CAPACITOR, 1000PF, 50V	
D0 0 1	WA1 - 0887 - 000		1	DIODE, 1SS270A	
D0 0 2	WA1 - 0887 - 000		1	DIODE, 1SS270A	
D0 0 3	WA1 - 0887 - 000		1	DIODE, 1SS270A	
D0 0 4	WA1 - 0887 - 000		1	DIODE, 1SS270A	
D0 0 5	WA1 - 0887 - 000		1	DIODE, 1SS270A	
D1 0 0	WA1 - 0887 - 000		1	DIODE, 1SS270A	

FIGURE & KEY NO.	PART NUMBER	R A N K	Q' T Y	DESCRIPTION	SERIAL NUMBER / REMARKS
910 - D101	WA1 - 5359 - 000		1	DIODE, FML-G12S	
D102	WA1 - 0887 - 000		1	DIODE, 1SS270A	
D103	WA1 - 5565 - 000		1	DIODE, HSS81	
D104	WA1 - 5359 - 000		1	DIODE, FML-G12S	
D105	WA1 - 5043 - 000		1	DIODE, FML-G22S	
D106	WA1 - 1123 - 000		1	DIODE, AG01Z	
D107	WA1 - 0887 - 000		1	DIODE, 1SS270A	
D108	WA1 - 0887 - 000		1	DIODE, 1SS270A	
D109	WA1 - 5043 - 000		1	DIODE, FML-G22S	
D110	WA1 - 0887 - 000		1	DIODE, 1SS270A	
D111	WA1 - 1123 - 000		1	DIODE, AG01Z	
D112	WA1 - 1123 - 000		1	DIODE, AG01Z	
D113	WA1 - 1123 - 000		1	DIODE, AG01Z	
D114	WA1 - 0887 - 000		1	DIODE, 1SS270A	
D115	WA1 - 0887 - 000		1	DIODE, 1SS270A	
D116	WA1 - 0887 - 000		1	DIODE, 1SS270A	
D117	WA1 - 0887 - 000		1	DIODE, 1SS270A	
D118	WA1 - 0887 - 000		1	DIODE, 1SS270A	
D119	WA1 - 0887 - 000		1	DIODE, 1SS270A	
D120	WA1 - 0887 - 000		1	DIODE, 1SS270A	
D121	WA1 - 0887 - 000		1	DIODE, 1SS270A	
D130	WA1 - 0777 - 000		1	DIODE, AK04	
D131	WA1 - 0887 - 000		1	DIODE, 1SS270A	
D132	WA1 - 0887 - 000		1	DIODE, 1SS270A	
D133	WA1 - 0887 - 000		1	DIODE, 1SS270A	
D140	WA1 - 0777 - 000		1	DIODE, AK04	
D141	WA1 - 0777 - 000		1	DIODE, AK04	
D201	WA1 - 1124 - 000		1	DIODE, SHV-02	
D202	WA1 - 1124 - 000		1	DIODE, SHV-02	
D204	WA1 - 0887 - 000		1	DIODE, 1SS270A	

FIGURE & KEY NO.	PART NUMBER	R A N K	Q' T Y	DESCRIPTION	SERIAL NUMBER / REMARKS
910 - D2 0 5	WA1 - 0887 - 000		1	DIODE, 1SS270A	
D2 0 6	WA1 - 0302 - 000		1	DIODE, ES01F	
D2 0 7	WA1 - 1124 - 000		1	DIODE, SHV-02	
D2 0 8	WA1 - 1124 - 000		1	DIODE, SHV-02	
D2 0 9	WA1 - 1124 - 000		1	DIODE, SHV-02	
D2 1 0	WA1 - 1124 - 000		1	DIODE, SHV-02	
D2 1 1	WA1 - 1124 - 000		1	DIODE, SHV-02	
D2 1 2	WA1 - 0887 - 000		1	DIODE, 1SS270A	
D2 1 3	WA1 - 0887 - 000		1	DIODE, 1SS270A	
D2 1 4	WA1 - 1124 - 000		1	DIODE, SHV-02	
D2 1 5	WA1 - 0887 - 000		1	DIODE, 1SS270A	
D2 1 6	WA1 - 1124 - 000		1	DIODE, SHV-02	
D2 1 7	WA1 - 1124 - 000		1	DIODE, SHV-02	
D2 1 8	WA1 - 1124 - 000		1	DIODE, SHV-02	
D3 0 1	WA1 - 0887 - 000		1	DIODE, 1SS270A	
D3 0 2	WA1 - 0630 - 000		1	DIODE, EM01Z	
D3 0 3	WA1 - 0630 - 000		1	DIODE, EM01Z	
D3 0 4	WA1 - 0887 - 000		1	DIODE, 1SS270A	
D3 0 5	WA1 - 0887 - 000		1	DIODE, 1SS270A	
D3 0 6	WA1 - 0887 - 000		1	DIODE, 1SS270A	
D3 0 7	WA1 - 0887 - 000		1	DIODE, 1SS270A	
D3 1 0	WA1 - 0887 - 000		1	DIODE, 1SS270A	
D3 1 1	WA1 - 0887 - 000		1	DIODE, 1SS270A	
D3 1 2	WA1 - 5565 - 000		1	DIODE, HSS81	
D3 1 3	WA1 - 5565 - 000		1	DIODE, HSS81	
D3 1 4	WA1 - 0887 - 000		1	DIODE, 1SS270A	
D4 0 1	WA1 - 0887 - 000		1	DIODE, 1SS270A	
D4 0 2	WA1 - 0887 - 000		1	DIODE, 1SS270A	
D4 0 3	WA1 - 0887 - 000		1	DIODE, 1SS270A	
D4 0 4	WA1 - 0887 - 000		1	DIODE, 1SS270A	

FIGURE & KEY NO.	PART NUMBER	R A N K	Q' T Y	DESCRIPTION	SERIAL NUMBER / REMARKS
910 - D4 0 5	WA1 - 0887 - 000		1	DIODE, 1SS270A	
D4 0 6	WA1 - 0887 - 000		1	DIODE, 1SS270A	
D4 0 8	WA1 - 0887 - 000		1	DIODE, 1SS270A	
D5 0 1	WA1 - 0887 - 000		1	DIODE, 1SS270A	
D5 0 2	WA1 - 0887 - 000		1	DIODE, 1SS270A	
D5 0 3	WA1 - 0887 - 000		1	DIODE, 1SS270A	
D5 0 4	WA1 - 0887 - 000		1	DIODE, 1SS270A	
D5 0 5	WA1 - 0777 - 000		1	DIODE, AK04	
D5 0 7	WA1 - 0887 - 000		1	DIODE, 1SS270A	
D5 0 8	WA1 - 0887 - 000		1	DIODE, 1SS270A	
D5 0 9	WA1 - 0887 - 000		1	DIODE, 1SS270A	
D5 1 2	WA1 - 0887 - 000		1	DIODE, 1SS270A	
D5 1 3	WA1 - 0887 - 000		1	DIODE, 1SS270A	
D5 1 4	WA1 - 0887 - 000		1	DIODE, 1SS270A	
D5 1 5	WA1 - 0887 - 000		1	DIODE, 1SS270A	
D5 1 6	WA1 - 0887 - 000		1	DIODE, 1SS270A	
D5 1 7	WA1 - 0887 - 000		1	DIODE, 1SS270A	
F 1 0 1	VD7 - 0218 - 001		1	FUSE, 125V, 8A	100/115/120V
	VD7 - 0645 - 001		1	FUSE	220/240V
FH1	WD9 - 5037 - 000		1	HOLDER, FUSE, H-0060	
FH2	WD9 - 5037 - 000		1	HOLDER, FUSE, H-0060	
J 9 0 1	VS1 - 5474 - 007		1	PIN ASSEMBLY, 7P	
J 9 0 2	VS1 - 5474 - 006		1	CONNECTOR, 6P, MALE	
J 9 0 3	VS1 - 5474 - 004		1	PIN ASSEMBLY, 4P	
J 9 0 4	VS1 - 5474 - 005		1	CONNECTOR, 5P, MALE	
J 9 0 5	VS1 - 5168 - 020		1	PIN ASSEMBLY, 20P	
J 9 0 6	VS1 - 5484 - 003		1	CONNECTOR, 3P, MALE	
J 9 0 7	VS1 - 5474 - 002		1	CONNECTOR, 2P, MALE	
J 9 0 9	WT1 - 5211 - 000		1	FASTON-TAB, 42027	
J 9 1 0	VS1 - 5474 - 003		1	PIN ASSEMBLY, 3P	

FIGURE & KEY NO.	PART NUMBER	R A N K	Q ' T Y	DESCRIPTION	SERIAL NUMBER / REMARKS
910 - L 0 0 1	FH7 - 9220 - 000		1	COIL	
L 1 0 1	FH3 - 0658 - 000		1	TRANSFORMER	
Q0 0 1	WA5 - 5034 - 000		1	TRIAC, TM1061	
Q0 0 2	WG8 - 5180 - 000		1	IC, S21MD3YY, PHOTO-TRIAC	
Q0 0 3	WA4 - 0539 - 000		1	IC, NJM2904D, OPE AMP	
Q0 0 5	WA2 - 0124 - 000		1	TRANSISTOR, 2SC1815Y	
Q0 1 0	WG8 - 5353 - 000		1	PHOTO-COUPLER	
Q1 0 1	WA2 - 6216 - 000		1	TRANSISTOR, 2SK2488	100/115/120V
	WA2 - 5457 - 000		1	TRANSISTOR, 2SK1271	220/240V
Q1 0 2	WA2 - 6216 - 000		1	TRANSISTOR, 2SK2488	100/115/120V
	WA2 - 5457 - 000		1	TRANSISTOR, 2SK1271	220/240V
Q1 0 3	WA2 - 0237 - 000		1	TRANSISTOR, 2SC2655Y	
Q1 0 4	WA2 - 0362 - 000		1	TRANSISTOR, 2SA1020Y	
Q1 0 5	WA1 - 5245 - 000		1	DIODE ARRAY, RBV-1506	
Q1 0 6	WA5 - 5100 - 000		1	TRIAC, TM1262	
Q1 0 7	WA2 - 0124 - 000		1	TRANSISTOR, 2SC1815Y	
Q1 0 8	WA2 - 0124 - 000		1	TRANSISTOR, 2SC1815Y	
Q1 0 9	WA2 - 5505 - 000		1	TRANSISTOR, 2SK1349	
Q1 1 0	WA2 - 0237 - 000		1	TRANSISTOR, 2SC2655Y	
Q1 1 1	WA2 - 0362 - 000		1	TRANSISTOR, 2SA1020Y	
Q1 1 2	WA4 - 5552 - 000		1	IC, NJM78M05FA, REGULATOR	
Q1 1 3	WA4 - 5313 - 000		1	IC, UPC24M12HF, REGULATOR	
Q1 1 5	WA4 - 0233 - 000		1	IC, NJM2903D, COMPARATOR	
Q1 1 6	WA4 - 0539 - 000		1	IC, NJM2904D, OPE AMP	
Q1 1 7	WA4 - 0233 - 000		1	IC, NJM2903D, COMPARATOR	
Q1 2 0	WA2 - 5633 - 000		1	TRANSISTOR, 2SJ103GR	
Q1 2 1	WA4 - 0539 - 000		1	IC, NJM2904D, OPE AMP	
Q2 0 1	WA2 - 5503 - 000		1	TRANSISTOR, 2SC4913-03	
Q2 0 3	WA2 - 5007 - 000		1	TRANSISTOR, 2SC4578RA	
Q2 0 4	WA4 - 0233 - 000		1	IC, NJM2903D, COMPARATOR	

FIGURE & KEY NO.	PART NUMBER	R A N K	Q' T Y	DESCRIPTION	SERIAL NUMBER / REMARKS
910 - Q2 0 5	WA2 - 1276 - 000		1	TRANSISTOR, 2SA1413K	
Q3 0 1	WA2 - 5431 - 000		1	TRANSISTOR, 2SD1762	
Q3 0 2	WA2 - 5431 - 000		1	TRANSISTOR, 2SD1762	
Q3 0 3	WA2 - 0845 - 000		1	TRANSISTOR, RN1206	
Q3 0 4	WA2 - 0036 - 000		1	TRANSISTOR, 2SC2120Y	
Q3 0 5	WA2 - 0831 - 000		1	TRANSISTOR, 2SC3834	
Q3 0 7	WA2 - 0772 - 000		1	TRANSISTOR, RN1202	
Q3 0 8	WA2 - 0036 - 000		1	TRANSISTOR, 2SC2120Y	
Q3 0 9	WA2 - 0831 - 000		1	TRANSISTOR, 2SC3834	
Q3 1 0	WA4 - 0783 - 000		1	IC, NJM062P, OPE AMP	
Q3 1 1	WA4 - 0539 - 000		1	IC, NJM2904D, OPE AMP	
Q3 1 2	WA2 - 0772 - 000		1	TRANSISTOR, RN1202	
Q3 1 4	WA2 - 0845 - 000		1	TRANSISTOR, RN1206	
Q3 1 5	WA2 - 0124 - 000		1	TRANSISTOR, 2SC1815Y	
Q3 1 6	WA2 - 0124 - 000		1	TRANSISTOR, 2SC1815Y	
Q3 1 7	WA2 - 0135 - 000		1	TRANSISTOR, 2SA1015Y	
Q3 2 0	WA4 - 0539 - 000		1	IC, NJM2904D, OPE AMP	
Q3 2 1	WA4 - 0539 - 000		1	IC, NJM2904D, OPE AMP	
Q3 2 2	WA2 - 0772 - 000		1	TRANSISTOR, RN1202	
Q3 2 3	WA2 - 0772 - 000		1	TRANSISTOR, RN1202	
Q3 2 4	WA2 - 0775 - 000		1	TRANSISTOR, RN2202	
Q3 2 5	WA2 - 0124 - 000		1	TRANSISTOR, 2SC1815Y	
Q4 0 1	FH4 - 1280 - 000		1	IC, UPD-18001CW-528, M-CON	
Q4 0 2	WA2 - 0362 - 000		1	TRANSISTOR, 2SA1020Y	
Q4 0 3	WA2 - 0186 - 000		1	TRANSISTOR, 2SB740B	
Q4 0 4	WA2 - 5686 - 000		1	TRANSISTOR, 2SD2478	
Q4 0 5	WA2 - 0124 - 000		1	TRANSISTOR, 2SC1815Y	
Q4 0 6	WA2 - 0124 - 000		1	TRANSISTOR, 2SC1815Y	
Q4 0 7	WA2 - 0124 - 000		1	TRANSISTOR, 2SC1815Y	
Q4 0 8	WA2 - 0124 - 000		1	TRANSISTOR, 2SC1815Y	

FIGURE & KEY NO.	PART NUMBER	R A N K	Q' T Y	DESCRIPTION	SERIAL NUMBER / REMARKS
910 - Q4 0 9	WA2 - 0124 - 000		1	TRANSISTOR, 2SC1815Y	
Q4 1 0	WA3 - 0149 - 000		1	IC, SN74LS03N, TTL	
Q4 1 1	WA2 - 0772 - 000		1	TRANSISTOR, RN1202	
Q4 1 2	WA2 - 0772 - 000		1	TRANSISTOR, RN1202	
Q4 1 3	WA2 - 0876 - 000		1	TRANSISTOR, RN2201	
Q4 1 4	WA4 - 0783 - 000		1	IC, NJM062P, OPE AMP	
Q4 1 5	WA2 - 0362 - 000		1	TRANSISTOR, 2SA1020Y	
Q5 0 1	WA2 - 0124 - 000		1	TRANSISTOR, 2SC1815Y	
Q5 0 2	WA2 - 0124 - 000		1	TRANSISTOR, 2SC1815Y	
Q5 0 3	WA2 - 0124 - 000		1	TRANSISTOR, 2SC1815Y	
Q5 0 4	WA2 - 0124 - 000		1	TRANSISTOR, 2SC1815Y	
Q5 0 5	WA2 - 0124 - 000		1	TRANSISTOR, 2SC1815Y	
Q5 0 7	WA4 - 0783 - 000		1	IC, NJM062P, OPE AMP	
Q5 0 9	WA2 - 0124 - 000		1	TRANSISTOR, 2SC1815Y	
Q5 1 0	WA4 - 5094 - 000		1	IC, UPC78L05J-2, REGULATOR	
Q5 1 1	WA2 - 0124 - 000		1	TRANSISTOR, 2SC1815Y	
Q5 1 2	WA2 - 0772 - 000		1	TRANSISTOR, RN1202	
Q5 1 4	WA2 - 0124 - 000		1	TRANSISTOR, 2SC1815Y	
Q5 1 7	WA4 - 5171 - 000		1	IC, PST523F, RESET	
Q5 1 8	WA2 - 0124 - 000		1	TRANSISTOR, 2SC1815Y	
Q5 1 9	WA2 - 0124 - 000		1	TRANSISTOR, 2SC1815Y	
Q5 2 0	WA2 - 0124 - 000		1	TRANSISTOR, 2SC1815Y	
R0 0 1	VR7 - 6590 - 121		1	RESISTOR, 120 OHM, 1W	100/115/120V
	VR7 - 6590 - 271		1	RESISTOR, 270 OHM, 1W	220/240V
R0 0 2	VR7 - 3210 - 151		1	RESISTOR, 150 OHM, 1/4W	
R0 0 3	VR5 - 6373 - 011		1	RESISTOR, 3.01KOHM, 1/4W	
R0 0 6	VR5 - 6374 - 021		1	RESISTOR, 4.02KOHM, 1/4W	
R0 0 7	VR5 - 6371 - 001		1	RESISTOR, 1KOHM, 1/4W	
R0 0 8	VR5 - 6371 - 003		1	RESISTOR, 100KOHM, 1/4W	
R0 0 9	VR5 - 6371 - 004		1	RESISTOR, 1MOHM, 1/4W	

FIGURE & KEY NO.	PART NUMBER	R A N K	Q' T Y	DESCRIPTION	SERIAL NUMBER / REMARKS
910 - R010	VR5 - 5510 - 103		1	RESISTOR, 10KOHM, 1/4W	
R011	VR5 - 1113 - 093		1	RESISTOR, 309KOHM, 1/4W	
R012	VR5 - 6371 - 003		1	RESISTOR, 100KOHM, 1/4W	
R013	VR5 - 6377 - 681		1	RESISTOR, 7.68KOHM, 1/4W	
R014	VR5 - 6371 - 133		1	RESISTOR, 113KOHM, 1/4W	
R015	VR9 - 5206 - 000		1	RESISTOR, 0.3 OHM, 1/2W	
R020	VR5 - 5510 - 103		1	RESISTOR, 10KOHM, 1/4W	
R021	VR5 - 5510 - 103		1	RESISTOR, 10KOHM, 1/4W	
R022	VR5 - 5510 - 103		1	RESISTOR, 10KOHM, 1/4W	
R023	VR5 - 5510 - 474		1	RESISTOR, 470KOHM, 1/4W	
R024	VR5 - 5510 - 332		1	RESISTOR, 3.3KOHM, 1/4W	
R025	VR7 - 0560 - 153		1	RESISTOR, 15KOHM, 1/2W	100/115/120V
	VR7 - 6590 - 303		1	RESISTOR, 30KOHM, 1W	220/240V
R026	VR7 - 0560 - 153		1	RESISTOR, 15KOHM, 1/2W	100/115/120V
	VR7 - 6590 - 303		1	RESISTOR, 30KOHM, 1W	220/240V
R100	VR9 - 5206 - 000		1	RESISTOR, 0.3 OHM, 1/2W	
R101	VR7 - 2000 - 100		1	RESISTOR, 10 OHM, 3.3W	100/115/120V
	VR7 - 2000 - 220		1	RESISTOR, 22 OHM, 3.3W	220/240V
R104	VR7 - 0560 - 243		1	RESISTOR, 24KOHM, 1/2W	100/115/120V
	VR5 - 6630 - 563		1	RESISTOR, 56KOHM, 1W	220/240V
R105	VR7 - 0560 - 243		1	RESISTOR, 24KOHM, 1/2W	100/115/120V
	VR5 - 6630 - 563		1	RESISTOR, 56KOHM, 1W	220/240V
R106	VR7 - 0560 - 243		1	RESISTOR, 24KOHM, 1/2W	100/115/120V
	VR5 - 6630 - 563		1	RESISTOR, 56KOHM, 1W	220/240V
R107	VR5 - 5510 - 822		1	RESISTOR, 8.2KOHM, 1/4W	
R108	VR5 - 5510 - 102		1	RESISTOR, 1KOHM, 1/4W	
R109	VR5 - 6640 - 390		1	RESISTOR, 39 OHM, 2W	
R110	VR5 - 6630 - 100		1	RESISTOR, 10 OHM, 1W	
R111	VR7 - 3210 - 104		1	RESISTOR, 100KOHM, 1/4W	
R112	VR5 - 6630 - 100		1	RESISTOR, 10 OHM, 1W	



FIGURE & KEY NO.	PART NUMBER	R A N K	Q ' T Y	DESCRIPTION	SERIAL NUMBER / REMARKS
910 - R113	VR7 - 3210 - 104		1	RESISTOR, 100KOHM, 1/4W	
R114	VR7 - 3210 - 100		1	RESISTOR, 10 OHM, 1/4W	
R115	VR5 - 5510 - 103		1	RESISTOR, 10KOHM, 1/4W	
R116	VR9 - 5148 - 000		1	RESISTOR, 0.22 OHM, 1W	
R117	VR9 - 5206 - 000		1	RESISTOR, 0.3 OHM, 1/2W	
R118	VR5 - 5510 - 471		1	RESISTOR, 470 OHM, 1/4W	
R119	VR5 - 5510 - 103		1	RESISTOR, 10KOHM, 1/4W	
R121	VR9 - 5146 - 000		1	RESISTOR, 0.1 OHM, 1/2W	
R122	VR5 - 5510 - 472		1	RESISTOR, 4.7KOHM, 1/4W	
R123	VR5 - 5510 - 103		1	RESISTOR, 10KOHM, 1/4W	
R124	VR5 - 5510 - 102		1	RESISTOR, 1KOHM, 1/4W	
R125	VR9 - 5191 - 000		1	RESISTOR, 0.018 OHM, 1.152W	
R127	VR5 - 5510 - 103		1	RESISTOR, 10KOHM, 1/4W	
R128	VR5 - 5510 - 100		1	RESISTOR, 10 OHM, 1/4W	
R129	VR5 - 5510 - 103		1	RESISTOR, 10KOHM, 1/4W	
R130	VR5 - 5510 - 560		1	RESISTOR, 56 OHM, 1/4W	
R131	VR7 - 0560 - 390		1	RESISTOR, 39 OHM 1/2W	
R132	VR5 - 6372 - 371		1	RESISTOR, 2.37KOHM, 1/4W	
R134	VR5 - 6378 - 251		1	RESISTOR, 8.25KOHM, 1/4W	
R135	VR7 - 0560 - 220		1	RESISTOR, 22 OHM, 1/2W	
R136	VR5 - 5510 - 103		1	RESISTOR, 10KOHM, 1/4W	
R137	VR7 - 0560 - 220		1	RESISTOR, 22 OHM, 1/2W	
R138	VR5 - 5510 - 102		1	RESISTOR, 1KOHM, 1/4W	
R139	VR5 - 6371 - 301		1	RESISTOR, 1.3KOHM, 1/4W	
R140	VR5 - 6640 - 301		1	RESISTOR, 300 OHM, 2W	
R141	VR5 - 6371 - 001		1	RESISTOR, 1KOHM, 1/4W	
R142	VR5 - 6640 - 301		1	RESISTOR, 300 OHM, 2W	
R144	VR5 - 6376 - 041		1	RESISTOR, 6.04KOHM, 1/4W	
R145	VR5 - 6371 - 401		1	RESISTOR, 1.4KOHM, 1/4W	100/115/120V
	VR5 - 6372 - 001		1	RESISTOR, 2KOHM, 1/4W	220/240V

FIGURE & KEY NO.	PART NUMBER	R A N K	Q' T Y	DESCRIPTION	SERIAL NUMBER / REMARKS
910 - R146	VR5 - 5510 - 102		1	RESISTOR, 1KOHM, 1/4W	
R147	VR5 - 5510 - 473		1	RESISTOR, 47KOHM, 1/4W	
R148	VR5 - 5510 - 821		1	RESISTOR, 820 OHM, 1/4W	
R149	VR5 - 6371 - 002		1	RESISTOR, 10KOHM, 1/4W	
R150	VR5 - 6371 - 002		1	RESISTOR, 10KOHM, 1/4W	
R151	VR5 - 6374 - 642		1	RESISTOR, 46.4KOHM, 1/8W	
R152	VR5 - 6372 - 371		1	RESISTOR, 2.37KOHM, 1/4W	
R153	VR5 - 5510 - 103		1	RESISTOR, 10KOHM, 1/4W	
R154	VR5 - 5510 - 102		1	RESISTOR, 1KOHM, 1/4W	
R155	VR5 - 5510 - 104		1	RESISTOR, 100KOHM, 1/4W	
R156	VR5 - 6376 - 811		1	RESISTOR, 6.81KOHM, 1/4W	
R157	VR5 - 5510 - 103		1	RESISTOR, 10KOHM, 1/4W	
R158	VR5 - 6374 - 422		1	RESISTOR, 44.2KOHM, 1/4W	
R159	VR5 - 5510 - 102		1	RESISTOR, 1KOHM, 1/4W	
R160	VR5 - 5510 - 392		1	RESISTOR, 3.9KOHM, 1/4W	
R161	VR5 - 5510 - 101		1	RESISTOR, 100 OHM, 1/4W	
R162	VR5 - 5510 - 473		1	RESISTOR, 47KOHM, 1/4W	
R163	VR5 - 6371 - 003		1	RESISTOR, 100KOHM, 1/4W	
R167	VR5 - 5510 - 102		1	RESISTOR, 1KOHM, 1/4W	
R168	VR5 - 6371 - 502		1	RESISTOR, 15KOHM, 1/4W	
R169	VR5 - 5510 - 224		1	RESISTOR, 220KOHM, 1/4W	
R170	VR5 - 5510 - 101		1	RESISTOR, 100 OHM, 1/4W	
R171	VR9 - 5146 - 000		1	RESISTOR, 0.1 OHM, 1/2W	
R180	VR5 - 6371 - 001		1	RESISTOR, 1KOHM, 1/4W	
R181	VR5 - 6374 - 021		1	RESISTOR, 4.02KOHM, 1/4W	
R182	VR5 - 6371 - 211		1	RESISTOR, 1.21KOHM, 1/4W	
R183	VR5 - 6374 - 021		1	RESISTOR, 4.02KOHM, 1/4W	
R184	VR5 - 6373 - 322		1	RESISTOR, 33.2KOHM, 1/4W	
R185	VR5 - 5510 - 472		1	RESISTOR, 4.7KOHM, 1/4W	
R186	VR5 - 3711 - 001		1	RESISTOR, 1KOHM, 1/4W	

FIGURE & KEY NO.	PART NUMBER	R A N K	Q' T Y	DESCRIPTION	SERIAL NUMBER / REMARKS
910 - R187	VR7 - 2460 - 561		1	RESISTOR, 560 OHM, 1W	100/115/120V  220/240V
R188	VR7 - 2460 - 561		1	RESISTOR, 560 OHM, 1W	
R190	VR5 - 5510 - 472		1	RESISTOR, 4.7KOHM, 1/4W	
	VR5 - 5510 - 102		1	RESISTOR, 1KOHM, 1/4W	
R201	RH6 - 3069 - 000		1	RESISTOR, 40MOHM, 0.625W	
R202	FH4 - 9169 - 000		1	RESISTOR, 44MOHM, 0.091W	
R205	VR7 - 3750 - 155		1	RESISTOR, 1.5KOHM, 1/4W	
R206	VR5 - 5510 - 203		1	RESISTOR, 20KOHM, 1/4W	
R207	VR5 - 6371 - 243		1	RESISTOR, 124KOHM, 1/4W	
R208	VR5 - 6371 - 004		1	RESISTOR, 1MOHM, 1/4W	
R209	VR5 - 1010 - 244		1	RESISTOR, 240KOHM, 1/2W	
R210	VR7 - 0560 - 103		1	RESISTOR, 10KOHM, 0.5W	
R211	VR7 - 0560 - 103		1	RESISTOR, 10KOHM, 0.5W	
R212	VR5 - 6371 - 822		1	RESISTOR, 18.2KOHM, 1/4W	
R213	VR5 - 5510 - 474		1	RESISTOR, 470KOHM, 1/4W	
R215	VR5 - 5510 - 104		1	RESISTOR, 100KOHM, 1/4W	
R220	VR7 - 3750 - 515		1	RESISTOR, 5100KOHM, 1/4W	
R221	VR5 - 6640 - 102		1	RESISTOR, 1KOHM, 2W	
R222	VR5 - 6640 - 102		1	RESISTOR, 1KOHM, 2W	
R223	VR5 - 6640 - 102		1	RESISTOR, 1KOHM, 2W	
R224	VR5 - 5510 - 471		1	RESISTOR, 470 OHM, 1/4W	
R225	VR1 - 8124 - 226		1	RESISTOR, 22MOHM, 1/2W	
R226	VR1 - 8143 - 106		1	RESISTOR, 10MOHM, 1/4W	
R227	VR7 - 3750 - 335		1	RESISTOR, 3.3KOHM, 1/4W	
R232	FH4 - 9158 - 000		1	RESISTER, 100KOHM, 1/6W	
R234	VR5 - 6371 - 002		1	RESISTOR, 10KOHM, 1/4W	
R235	VR5 - 5510 - 332		1	RESISTOR, 3.3KOHM, 1/4W	
R236	VR7 - 3750 - 515		1	RESISTOR, 5100KOHM, 1/4W	
R237	VR5 - 1010 - 623		1	RESISTOR, 62KOHM, 1/2W	
R238	VR7 - 0560 - 689		1	RESISTOR, 6.8 OHM, 1/2W	

FIGURE & KEY NO.	PART NUMBER	R A N K	Q' T Y	DESCRIPTION	SERIAL NUMBER / REMARKS
910 - R239	FH4 - 9163 - 000		1	RESISTOR, 2MOHM, 0.85W	
R243	FH4 - 9156 - 000		1	RESISTOR, 2MOHM, 1/2W	
R246	VR5 - 5510 - 222		1	RESISTOR, 2.2KOHM, 1/4W	
R247	VR5 - 6371 - 742		1	RESISTOR, 17.4KOHM, 1/4W	
R248	VR5 - 6371 - 403		1	RESISTOR, 140KOHM, 1/4W	
R249	VR7 - 0560 - 103		1	RESISTOR, 10KOHM, 0.5W	
R250	VR5 - 5510 - 622		1	RESISTOR, 6.2KOHM, 1/4W	
R251	VR5 - 5510 - 474		1	RESISTOR, 470KOHM, 1/4W	
R253	VR5 - 5510 - 913		1	RESISTOR, 91KOHM, 1/4W	
R254	VR5 - 5510 - 103		1	RESISTOR, 10KOHM, 1/4W	
R255	VR5 - 5510 - 472		1	RESISTOR, 4.7KOHM, 1/4W	
R256	VR5 - 1010 - 623		1	RESISTOR, 62KOHM, 1/2W	
R301	VR7 - 0560 - 109		1	RESISTOR, 1 OHM, 1/2W	
R302	VR5 - 5510 - 471		1	RESISTOR, 470 OHM, 1/4W	
R304	VR7 - 0560 - 109		1	RESISTOR, 1 OHM, 1/2W	
R308	VR5 - 6373 - 012		1	RESISTOR, 30.1KOHM, 1/4W	
R309	VR5 - 5510 - 473		1	RESISTOR, 47KOHM, 1/4W	
R310	VR5 - 6372 - 002		1	RESISTOR, 20KOHM, 1/4W	
R311	VR5 - 6371 - 002		1	RESISTOR, 10KOHM, 1/4W	
R312	VR7 - 3210 - 332		1	RESISTOR, 3.3KOHM, 1/4W	
R313	VR7 - 3210 - 332		1	RESISTOR, 3.3KOHM, 1/4W	
R314	VR7 - 3210 - 332		1	RESISTOR, 3.3KOHM, 1/4W	
R315	VR7 - 3210 - 332		1	RESISTOR, 3.3KOHM, 1/4W	
R316	VR5 - 5510 - 243		1	RESISTOR, 24KOHM, 1/4W	
R317	VR5 - 5510 - 472		1	RESISTOR, 4.7KOHM, 1/4W	
R318	VR5 - 5510 - 243		1	RESISTOR, 24KOHM, 1/4W	
R319	VR5 - 5510 - 472		1	RESISTOR, 4.7KOHM, 1/4W	
R320	VR5 - 5510 - 472		1	RESISTOR, 4.7KOHM, 1/4W	
R321	VR5 - 6371 - 003		1	RESISTOR, 100KOHM, 1/4W	
R322	VR5 - 6374 - 422		1	RESISTOR, 44.2KOHM, 1/4W	

FIGURE & KEY NO.	PART NUMBER	R A N K	Q' T Y	DESCRIPTION	SERIAL NUMBER / REMARKS
910 - R3 2 3	VR5 - 6377 - 152		1	RESISTOR, 71.5KOHM, 1/4W	
R3 2 4	VR5 - 6372 - 002		1	RESISTOR, 20KOHM, 1/4W	
R3 2 5	VR7 - 3410 - 106		1	RESISTOR, 10MOHM, 1/5W	
R3 2 7	VR5 - 5510 - 471		1	RESISTOR, 470 OHM, 1/4W	
R3 2 8	VR5 - 5510 - 472		1	RESISTOR, 4.7KOHM, 1/4W	
R3 2 9	VR5 - 5510 - 103		1	RESISTOR, 10KOHM, 1/4W	
R3 3 2	VR5 - 5510 - 471		1	RESISTOR, 470 OHM, 1/4W	
R3 3 3	VR7 - 3410 - 106		1	RESISTOR, 10MOHM, 1/5W	
R3 3 4	VR5 - 5510 - 472		1	RESISTOR, 4.7KOHM, 1/4W	
R3 3 5	VR5 - 5510 - 472		1	RESISTOR, 4.7KOHM, 1/4W	
R3 3 6	VR5 - 5510 - 203		1	RESISTOR, 20KOHM, 1/4W	
R3 3 7	VR5 - 5510 - 472		1	RESISTOR, 4.7KOHM, 1/4W	
R3 3 8	VR5 - 5510 - 473		1	RESISTOR, 47KOHM, 1/4W	
R3 3 9	VR5 - 5510 - 473		1	RESISTOR, 47KOHM, 1/4W	
R3 4 0	VR5 - 5510 - 473		1	RESISTOR, 47KOHM, 1/4W	
R3 4 2	VR5 - 6377 - 872		1	RESISTOR, 78.7KOHM, 1/4W	
R3 4 3	VR5 - 6373 - 012		1	RESISTOR, 30.1KOHM, 1/4W	
R3 4 4	VR5 - 6376 - 982		1	RESISTOR, 69.8KOHM, 1/4W	
R3 4 5	VR5 - 5510 - 473		1	RESISTOR, 47KOHM, 1/4W	
R3 4 6	VR5 - 5510 - 102		1	RESISTOR, 1KOHM, 1/4W	
R3 4 7	VR5 - 5510 - 103		1	RESISTOR, 10KOHM, 1/4W	
R3 4 8	VR5 - 5510 - 103		1	RESISTOR, 10KOHM, 1/4W	
R3 4 9	VR5 - 5510 - 472		1	RESISTOR, 4.7KOHM, 1/4W	
R3 5 0	VR5 - 5510 - 101		1	RESISTOR, 100 OHM, 1/4W	
R3 5 1	VR5 - 6371 - 002		1	RESISTOR, 10KOHM, 1/4W	
R3 5 2	VR5 - 6371 - 002		1	RESISTOR, 10KOHM, 1/4W	
R3 5 3	VR5 - 5510 - 473		1	RESISTOR, 47KOHM, 1/4W	
R3 5 4	VR5 - 5510 - 472		1	RESISTOR, 4.7KOHM, 1/4W	
R3 5 5	VR5 - 6371 - 002		1	RESISTOR, 10KOHM, 1/4W	
R3 5 6	VR5 - 6371 - 002		1	RESISTOR, 10KOHM, 1/4W	

FIGURE & KEY NO.	PART NUMBER	R A N K	Q' T Y	DESCRIPTION	SERIAL NUMBER / REMARKS
910 - R357	VR5 - 5510 - 105		1	RESISTOR, 1MOHM, 1/4W	
R358	VR5 - 5510 - 473		1	RESISTOR, 47KOHM, 1/4W	
R359	VR5 - 5510 - 221		1	RESISTOR, 220 OHM, 1/4W	
R360	VR7 - 0560 - 101		1	RESISTOR, 100 OHM, 1/2W	
R361	VR5 - 5510 - 221		1	RESISTOR, 220 OHM, 1/4W	
R362	VR7 - 0560 - 101		1	RESISTOR, 100 OHM, 1/2W	
R363	VR5 - 5510 - 103		1	RESISTOR, 10KOHM, 1/4W	
R364	VR5 - 6371 - 002		1	RESISTOR, 10KOHM, 1/4W	
R365	VR5 - 6371 - 002		1	RESISTOR, 10KOHM, 1/4W	
R366	VR5 - 6371 - 301		1	RESISTOR, 1.3KOHM, 1/4W	
R367	VR5 - 5510 - 103		1	RESISTOR, 10KOHM, 1/4W	
R368	VR5 - 5510 - 103		1	RESISTOR, 10KOHM, 1/4W	
R369	VR5 - 5510 - 103		1	RESISTOR, 10KOHM, 1/4W	
R370	VR5 - 5510 - 101		1	RESISTOR, 100 OHM, 1/4W	
R371	VR5 - 6372 - 002		1	RESISTOR, 20KOHM, 1/4W	
R401	VR5 - 1112 - 052		1	RESISTOR, 20.5KOHM, 1/4W	
R402	VR5 - 5510 - 301		1	RESISTOR, 300 OHM, 1/4W	
R403	VR5 - 6372 - 942		1	RESISTOR, 29.4KOHM, 1/4W	
R404	VR5 - 6374 - 641		1	RESISTOR, 4.64KOHM, 1/8W	
R405	VR5 - 5510 - 102		1	RESISTOR, 1KOHM, 1/4W	
R406	VR5 - 5510 - 102		1	RESISTOR, 1KOHM, 1/4W	
R407	VR5 - 5510 - 102		1	RESISTOR, 1KOHM, 1/4W	
R408	VR5 - 5510 - 102		1	RESISTOR, 1KOHM, 1/4W	
R409	VR5 - 5510 - 102		1	RESISTOR, 1KOHM, 1/4W	
R410	VR5 - 5510 - 102		1	RESISTOR, 1KOHM, 1/4W	
R411	VR5 - 5510 - 102		1	RESISTOR, 1KOHM, 1/4W	
R412	VR5 - 5510 - 102		1	RESISTOR, 1KOHM, 1/4W	
R413	VR5 - 5510 - 102		1	RESISTOR, 1KOHM, 1/4W	
R414	VR5 - 6371 - 502		1	RESISTOR, 15KOHM, 1/4W	
R415	VR5 - 6374 - 022		1	RESISTOR, 40.2KOHM, 1/4W	

FIGURE & KEY NO.	PART NUMBER	R A N K	Q' T Y	DESCRIPTION	SERIAL NUMBER / REMARKS
910 - R4 1 6	VR5 - 6374 - 022		1	RESISTOR, 40.2KOHM, 1/4W	
R4 1 7	VR5 - 5510 - 100		1	RESISTOR, 10 OHM, 1/4W	
R4 1 8	VR5 - 5510 - 103		1	RESISTOR, 10KOHM, 1/4W	
R4 1 9	VR5 - 5510 - 103		1	RESISTOR, 10KOHM, 1/4W	
R4 2 0	VR5 - 5510 - 472		1	RESISTOR, 4.7KOHM, 1/4W	
R4 2 1	VR5 - 5510 - 472		1	RESISTOR, 4.7KOHM, 1/4W	
R4 2 4	VR5 - 5510 - 820		1	RESISTOR, 82 OHM, 1/4W	100/115/120V
	VR5 - 5510 - 101		1	RESISTOR, 100 OHM, 1/4W	220/240V
R4 2 5	VR5 - 5510 - 103		1	RESISTOR, 10KOHM, 1/4W	
R4 2 8	VR5 - 5510 - 472		1	RESISTOR, 4.7KOHM, 1/4W	
R4 2 9	VR5 - 5510 - 472		1	RESISTOR, 4.7KOHM, 1/4W	
R4 3 2	VR5 - 5510 - 472		1	RESISTOR, 4.7KOHM, 1/4W	
R4 3 3	VR5 - 5510 - 472		1	RESISTOR, 4.7KOHM, 1/4W	
R4 3 4	VR5 - 5510 - 270		1	RESISTOR, 27 OHM, 1/4W	
R4 3 5	VR5 - 5510 - 472		1	RESISTOR, 4.7KOHM, 1/4W	
R4 3 6	VR5 - 5510 - 102		1	RESISTOR, 1KOHM, 1/4W	
R4 3 7	VR5 - 5510 - 472		1	RESISTOR, 4.7KOHM, 1/4W	
R4 3 8	VR5 - 5510 - 472		1	RESISTOR, 4.7KOHM, 1/4W	
R4 3 9	VR5 - 5510 - 472		1	RESISTOR, 4.7KOHM, 1/4W	
R4 4 0	VR5 - 5510 - 222		1	RESISTOR, 2.2KOHM, 1/4W	
R4 4 1	VR7 - 0560 - 689		1	RESISTOR, 6.8 OHM, 1/2W	
R4 4 2	VR5 - 5510 - 472		1	RESISTOR, 4.7KOHM, 1/4W	
R4 4 3	VR7 - 0560 - 689		1	RESISTOR, 6.8 OHM, 1/2W	
R4 4 4	VR5 - 5510 - 222		1	RESISTOR, 2.2KOHM, 1/4W	
R4 4 5	VR5 - 5510 - 222		1	RESISTOR, 2.2KOHM, 1/4W	
R4 4 6	VR5 - 5510 - 103		1	RESISTOR, 10KOHM, 1/4W	
R4 4 7	VR5 - 5510 - 472		1	RESISTOR, 4.7KOHM, 1/4W	
R4 4 8	VR5 - 5510 - 102		1	RESISTOR, 1KOHM, 1/4W	
R4 4 9	VR5 - 5510 - 102		1	RESISTOR, 1KOHM, 1/4W	
R4 5 0	VR5 - 6372 - 742		1	RESISTOR, 27.4KOHM, 1/4W	

FIGURE & KEY NO.	PART NUMBER	R A N K	Q' T Y	DESCRIPTION	SERIAL NUMBER / REMARKS
910 - R451	VR5 - 6374 - 751		1	RESISTOR, 4.75KOHM, 1/4W	
R452	VR5 - 6371 - 002		1	RESISTOR, 10KOHM, 1/4W	
R453	VR5 - 6374 - 022		1	RESISTOR, 40.2KOHM, 1/4W	
R454	VR5 - 5510 - 105		1	RESISTOR, 1MOHM, 1/4W	
R456	VR5 - 6371 - 002		1	RESISTOR, 10KOHM, 1/4W	
R457	VR5 - 5510 - 472		1	RESISTOR, 4.7KOHM, 1/4W	
R460	VR5 - 5510 - 103		1	RESISTOR, 10KOHM, 1/4W	
R501	VR5 - 5510 - 472		1	RESISTOR, 4.7KOHM, 1/4W	
R502	VR5 - 5510 - 471		1	RESISTOR, 470 OHM, 1/4W	
R503	VR5 - 5510 - 472		1	RESISTOR, 4.7KOHM, 1/4W	
R504	VR5 - 5510 - 471		1	RESISTOR, 470 OHM, 1/4W	
R505	VR5 - 5510 - 470		1	RESISTOR, 47 OHM, 1/4W	
R506	VR5 - 5510 - 470		1	RESISTOR, 47 OHM, 1/4W	
R507	VR5 - 5510 - 102		1	RESISTOR, 1KOHM, 1/4W	
R508	VR5 - 5510 - 102		1	RESISTOR, 1KOHM, 1/4W	
R509	VR5 - 5510 - 473		1	RESISTOR, 47KOHM, 1/4W	
R510	VR5 - 5510 - 104		1	RESISTOR, 100KOHM, 1/4W	
R511	VR5 - 5510 - 103		1	RESISTOR, 10KOHM, 1/4W	
R512	VR5 - 5510 - 224		1	RESISTOR, 220KOHM, 1/4W	
R513	VR5 - 5510 - 103		1	RESISTOR, 10KOHM, 1/4W	
R514	VR5 - 5510 - 472		1	RESISTOR, 4.7KOHM, 1/4W	
R515	VR5 - 5510 - 103		1	RESISTOR, 10KOHM, 1/4W	
R517	VR5 - 5510 - 103		1	RESISTOR, 10KOHM, 1/4W	
R518	VR5 - 6371 - 783		1	RESISTOR, 178KOHM, 1/4W	
R519	VR7 - 3410 - 106		1	RESISTOR, 10MOHM, 1/5W	
R520	VR5 - 6371 - 003		1	RESISTOR, 100KOHM, 1/4W	
R521	VR5 - 5510 - 103		1	RESISTOR, 10KOHM, 1/4W	
R522	VR5 - 5510 - 103		1	RESISTOR, 10KOHM, 1/4W	100/115/120V
	VR5 - 5510 - 103		1	RESISTOR, 10KOHM, 1/4W	220/240V
R523	VR5 - 5510 - 104		1	RESISTOR, 100KOHM, 1/4W	



FIGURE & KEY NO.	PART NUMBER	R A N K	Q T Y	DESCRIPTION	SERIAL NUMBER / REMARKS
910 - R5 2 4	VR5 - 5510 - 101		1	RESISTOR, 100 OHM, 1/4W	
R5 2 7	VR5 - 5510 - 103		1	RESISTOR, 10KOHM, 1/4W	
R5 2 8	VR5 - 5510 - 103		1	RESISTOR, 10KOHM, 1/4W	
R5 2 9	VR5 - 5510 - 472		1	RESISTOR, 4.7KOHM, 1/4W	
R5 3 0	VR5 - 5510 - 102		1	RESISTOR, 1KOHM, 1/4W	
R5 3 1	VR5 - 5510 - 103		1	RESISTOR, 10KOHM, 1/4W	
R5 3 2	VR5 - 5510 - 100		1	RESISTOR, 10 OHM, 1/4W	
R5 3 3	VR5 - 6375 - 111		1	RESISTOR, 5.11KOHM, 1/4W	
R5 3 4	VR5 - 5510 - 361		1	RESISTOR, 360 OHM, 1/4W	
R5 3 5	VR5 - 6371 - 912		1	RESISTOR, 19.1KOHM, 1/4W	
R5 3 6	VR5 - 6372 - 373		1	RESISTOR, 237KOHM, 1/4W	
R5 3 7	VR5 - 5510 - 104		1	RESISTOR, 100KOHM, 1/4W	
R5 3 8	VR5 - 5510 - 200		1	RESISTOR, 20 OHM, 1/4W	
R5 3 9	VR5 - 5510 - 103		1	RESISTOR, 10KOHM, 1/4W	
R5 4 0	VR5 - 5510 - 332		1	RESISTOR, 3.3KOHM, 1/4W	
R5 4 2	VR5 - 5510 - 103		1	RESISTOR, 10KOHM, 1/4W	
R5 4 3	VR5 - 5510 - 103		1	RESISTOR, 10KOHM, 1/4W	
R5 4 4	VR5 - 5510 - 103		1	RESISTOR, 10KOHM, 1/4W	
R5 4 5	VR5 - 5510 - 103		1	RESISTOR, 10KOHM, 1/4W	
R5 4 8	VR5 - 5510 - 331		1	RESISTOR, 330 OHM, 1/4W	
R5 4 9	VR5 - 5510 - 222		1	RESISTOR, 2.2KOHM, 1/4W	
R5 5 0	VR5 - 5510 - 472		1	RESISTOR, 4.7KOHM, 1/4W	
R5 5 2	VR5 - 5510 - 103		1	RESISTOR, 10KOHM, 1/4W	
R5 5 3	VR5 - 5510 - 473		1	RESISTOR, 47KOHM, 1/4W	
R5 5 4	VR5 - 5510 - 100		1	RESISTOR, 10 OHM, 1/4W	
R5 5 5	VR5 - 6372 - 003		1	RESISTOR, 200KOHM, 1/4W	
R5 5 6	VR5 - 6376 - 982		1	RESISTOR, 69.8KOHM, 1/4W	
R5 5 8	VR5 - 5510 - 102		1	RESISTOR, 1KOHM, 1/4W	
R5 5 9	VR5 - 5510 - 103		1	RESISTOR, 10KOHM, 1/4W	
R5 6 0	VR5 - 5510 - 102		1	RESISTOR, 1KOHM, 1/4W	

FIGURE & KEY NO.	PART NUMBER	R A N K	Q' T Y	DESCRIPTION	SERIAL NUMBER / REMARKS
910 - R561	VR5 - 5510 - 103		1	RESISTOR, 10KOHM, 1/4W	
R562	VR5 - 5510 - 103		1	RESISTOR, 10KOHM, 1/4W	
R565	VR5 - 6377 - 872		1	RESISTOR, 78.7KOHM, 1/4W	
R566	VR5 - 6373 - 742		1	RESISTOR, 37.4KOHM, 1/4W	
RA501	VR4 - 1084 - 472		1	RESISTOR ARRAY, 4.7KOHM, 1/8W	
RA502	VR4 - 1444 - 103		1	RESISTOR ARRAY, 10KOHM, 1/2W	
RA503	VR4 - 1444 - 103		1	RESISTOR ARRAY, 10KOHM, 1/2W	
RA504	VR4 - 1044 - 472		1	RESISTOR ARRAY, 4.7KOHM, 1/8W	
RA505	VR4 - 1444 - 103		1	RESISTOR ARRAY, 10KOHM, 1/2W	
SQ001	X62 - 8249 - 000		1	SPARK KILLER, AU1201	100/115/120V
	WK3 - 0058 - 000		1	SPARK KILLER, XE1201	220/240V
T001	FH3 - 0635 - 000		1	TRANSFORMER, POWER SUPPLY	100/115/120V
	FH3 - 0636 - 000		1	TRANSFORMER, POWER SUPPLY	220/240V
T101	FH3 - 0826 - 000		1	TRANSFORMER	100/115/120V
	FH3 - 0827 - 000		1	TRANSFORMER	220/240V
T102	FH3 - 0635 - 000		1	TRANSFORMER, POWER SUPPLY	100/115/120V
	FH3 - 0636 - 000		1	TRANSFORMER, POWER SUPPLY	220/240V
T103	FH3 - 0667 - 000		1	TRANSFORMER	
T104	FH3 - 0665 - 000		1	TRANSFORMER	100/115/120V
	FH3 - 0666 - 000		1	TRANSFORMER	220/240V
T105	FH3 - 0668 - 000		1	TRANSFORMER	
T201	FH3 - 0569 - 000		1	TRANSFORMER, INVERTER	
T202	FH3 - 0823 - 000		1	TRANSFORMER	
VR001	VR5 - 3520 - 203		1	VARIABLE RESISTOR, 20KOHM, 1/2W	
VR101	VR5 - 3520 - 101		1	RESISTOR, VARIABLE	
VR301	VR5 - 3520 - 104		1	RESISTOR, VARIABLE	
X501	WK2 - 0516 - 000		1	OSCILLATOR, CRYSTAL	
ZD101	WA1 - 5027 - 000		1	DIODE, ZENER, HZS30-Z	
ZD102	WA1 - 5559 - 000		1	DIODE, ZENER, HZS12C2L	
ZD104	WA1 - 0818 - 000		1	DIODE, ZENER, HZS3B2	

FIGURE & KEY NO.	PART NUMBER	R A N K	Q ' T Y	DESCRIPTION	SERIAL NUMBER / REMARKS
910 - ZD302	WA1 - 5559 - 000		1	DIODE, ZENER, HZS12C2L	
ZD401	WA1 - 5502 - 000		1	DIODE, ZENER, HZS7B2L	
ZD403	WA1 - 1027 - 000		1	DIODE, ZENER, HZS2B2	
ZD501	WA1 - 5503 - 000		1	DIODE, ZENER, HZS11B2L	
ZD503	WA1 - 5503 - 000		1	DIODE, ZENER, HZS11B2L	

**FIGURE 915** 5V POWER SUPPLY PCB ASSEMBLY

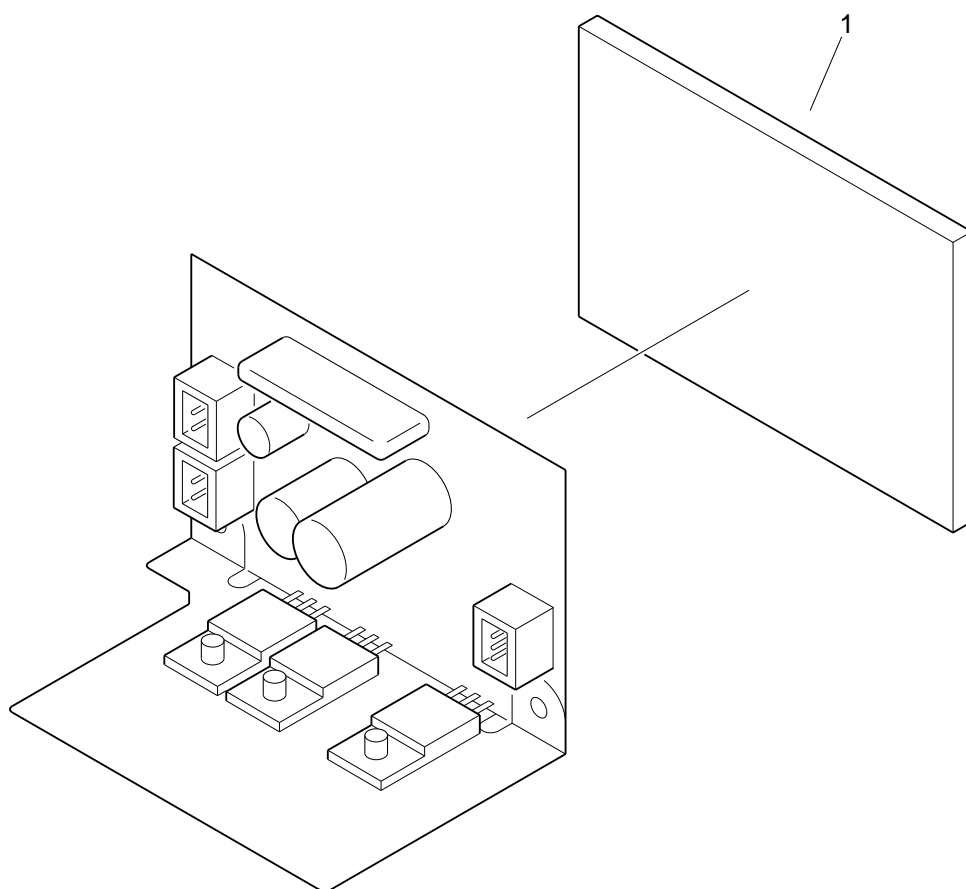
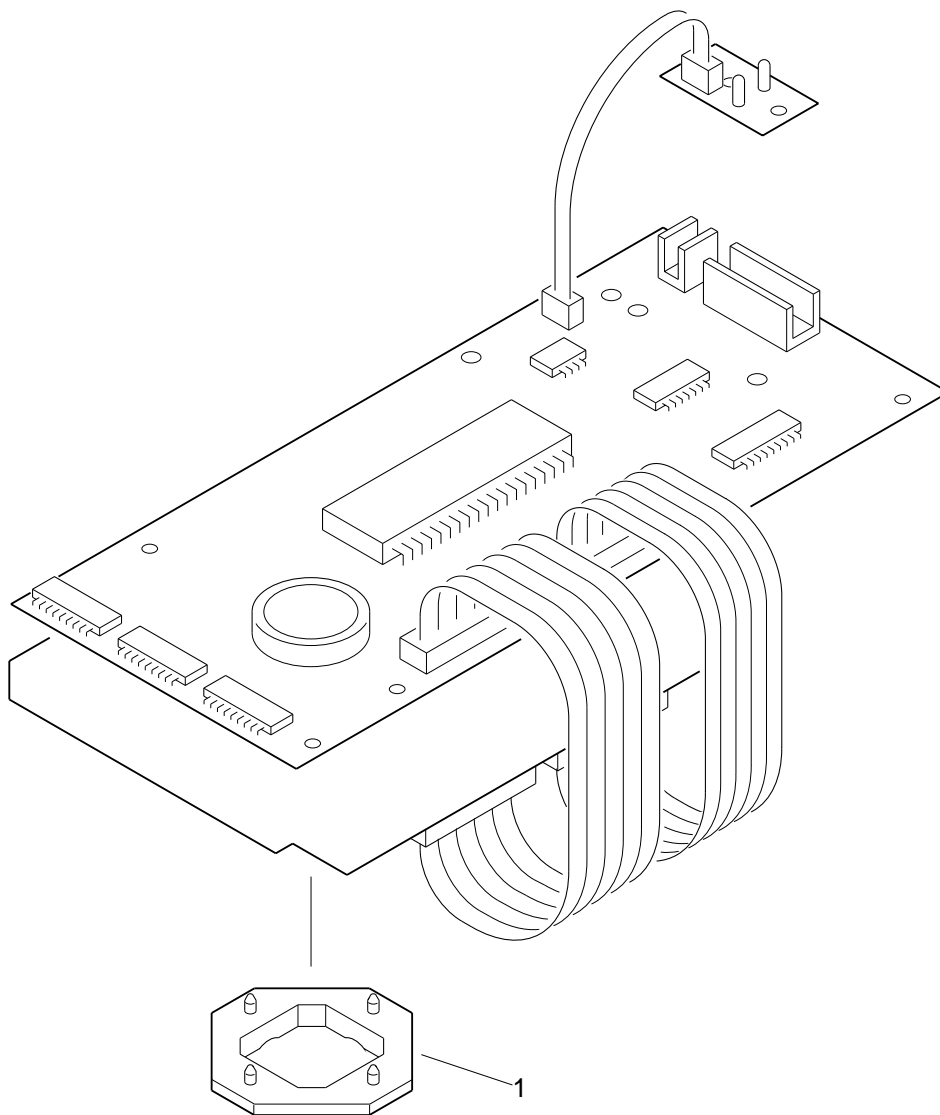

FIGURE & KEY NO.	PART NUMBER	R A N K	Q' T Y	DESCRIPTION	SERIAL NUMBER / REMARKS
915 -	FG5 - 8027 - 000		1	5V POWER SUPPLY PCB ASSEMBLY	
1	FB3 - 8089 - 000		1	SHEET, LEAK STOP	
C1	VC7 - 1760 - 478		1	CAPACITOR, 4700UF, 35V	
C2	VC8 - 3000 - 108		1	CAPACITOR, 1000UF, 10V	
C3	VC8 - 3040 - 475		1	CAPACITOR, 4.7UF, 50V	
C4	VC8 - 3000 - 107		1	CAPACITOR, 100UF, 10V	
D1	WA1 - 0933 - 000		1	DIODE, BRIGE, D3SBA60	
D2	WA1 - 5555 - 000		1	DIODE, 5DL2CZ47A	
D3	WA1 - 5675 - 000		1	DIODE, 1GU42	
FU1	VD7 - 0642 - 501		1	FUSE	
FU1 H1	WD9 - 5037 - 000		1	HOLDER, FUSE, H-0060	
FU1 H2	WD9 - 5037 - 000		1	HOLDER, FUSE, H-0060	
J 95 1	WS3 - 0420 - 000		1	PIN ASSEMBLY, 3P	
J 95 2	VS1 - 5474 - 002		1	CONNECTOR, 2P, MALE	
J 95 3	VS1 - 5474 - 002		1	CONNECTOR, 2P, MALE	
L 1	VL7 - 0690 - 104		1	COIL, CHOKE	
Q1	FH4 - 5855 - 000		1	IC, H8D2760A, PWM CONTROL	
Q2	WA2 - 5016 - 000		1	TRANSISTOR, 2SA1441LK	
Q3	WA5 - 5120 - 000		1	THYRISTOR, 5P4SMA	
Q4	WA2 - 5374 - 000		1	TRANSISTOR, 2SD2012	
R1	VR5 - 6300 - 271		1	RESISTOR, 270 OHM, 2W	
R2	VR5 - 5510 - 101		1	RESISTOR, 100 OHM, 1/4W	
R3	VR9 - 5413 - 000		1	RESISTOR, 0.1 OHM, 1/4W	
R4	VR9 - 5413 - 000		1	RESISTOR, 0.1 OHM, 1/4W	
R5	VR9 - 5413 - 000		1	RESISTOR, 0.1 OHM, 1/4W	
R6	VR5 - 5510 - 101		1	RESISTOR, 100 OHM, 1/4W	
R7	VR5 - 5510 - 102		1	RESISTOR, 1KOHM, 1/4W	
R8	VR5 - 5510 - 332		1	RESISTOR, 3.3KOHM, 1/4W	
ZD1	WA1 - 5163 - 000		1	DIODE, ZENER, HZS7A-2	
ZD2	WA1 - 1001 - 000		1	DIODE, ZENER, HZS15-2	

# FIGURE 920 CONTROL PANEL PCB ASSEMBLY



NOTE: This assembly is included in the assembly shown in Figure 130.

FIGURE & KEY NO.	PART NUMBER	R A N K	Q' T Y	DESCRIPTION	SERIAL NUMBER / REMARKS
920 -	FG5 - 7977 - 000		1	CONTROL PANEL PCB ASSEMBLY	SEE NOTE
1	FB2 - 7575 - 000		1	HOLDER, LED	
BZ801	WR1 - 0055 - 000		1	BUZZER, PKB24SP-3301	
C801	VC1 - 2161 - 107		1	CAPACITOR, 100UF, 16V	
C802	VC1 - 2501 - 476		1	CAPACITOR, 47UF, 50V	
C803	VC4 - 3503 - 681		1	CAPACITOR, 680PF, 50V	
C804	VC5 - 1890 - 104		1	CAPACITOR, 0.1UF, 50V	
C805	VC4 - 3503 - 102		1	CAPACITOR, 1000PF, 50V	
C806	VC4 - 3503 - 102		1	CAPACITOR, 1000PF, 50V	
C807	VC1 - 2351 - 476		1	CAPACITOR, 47UF, 35V	
C808	VC5 - 1890 - 104		1	CAPACITOR, 0.1UF, 50V	
C809	VC5 - 1940 - 330		1	CAPACITOR, 33PF, 50V	
C810	VC5 - 1940 - 330		1	CAPACITOR, 33PF, 50V	
C811	VC5 - 1890 - 104		1	CAPACITOR, 0.1UF, 50V	
C812	VC5 - 1890 - 104		1	CAPACITOR, 0.1UF, 50V	
D801	WA1 - 0960 - 000		1	DIODE, AK03	
DA801	WA1 - 0707 - 000		1	DIODE ARRAY, DA210S	
DA802	WA1 - 0707 - 000		1	DIODE ARRAY, DA210S	
J801	VS1 - 5328 - 028		1	PIN ASSEMBLY, 28P	
J803	FF3 - 1587 - 000		1	CABLE, CONTROL PANEL, 1	
J804	FF3 - 1587 - 000		1	CABLE, CONTROL PANEL, 1	
J805	VS1 - 0218 - 018		1	CONNECTOR, 18P, MALE	
J806	VS1 - 0218 - 018		1	CONNECTOR, 18P, MALE	
J807	VS1 - 0470 - 014		1	CONNECTOR, 14P, MALE	
J808	FF3 - 1589 - 000		1	CABLE, CONTROL PANEL, 2	
J809	VS1 - 5517 - 004		1	CONNECTOR, 4P	
J831	FF3 - 1587 - 000		1	CABLE, CONTROL PANEL, 1	
J832	FF3 - 1587 - 000		1	CABLE, CONTROL PANEL, 1	
J841	FF3 - 1589 - 000		1	CABLE, CONTROL PANEL, 2	
L801	WE2 - 5160 - 000		1	INDUCTOR	

FIGURE & KEY NO.	PART NUMBER	R A N K	Q' T Y	DESCRIPTION	SERIAL NUMBER / REMARKS
920 - L E D 8 0 1	WG1 - 0539 - 000		1	LED, GL3HS8	
L E D 8 0 2	WG1 - 0539 - 000		1	LED, GL3HS8	
L E D 8 0 3	WG1 - 0487 - 000		1	LED, GL3EG8	
L E D 8 0 4	WG1 - 0487 - 000		1	LED, GL3EG8	
L E D 8 0 5	WG2 - 5058 - 000		1	DIODE, LT3S8B	
L E D 8 0 6	WG2 - 5057 - 000		1	DIODE, LT3E8B	
L E D 8 0 7	WG2 - 5057 - 000		1	DIODE, LT3E8B	
L E D 8 0 8	WG2 - 5057 - 000		1	DIODE, LT3E8B	
L E D 8 4 1	WG2 - 5057 - 000		1	DIODE, LT3E8B	
L E D 8 4 2	WG2 - 5057 - 000		1	DIODE, LT3E8B	
Q 8 0 1	WA4 - 5290 - 000		1	IC, MC34063API, REGULATOR	
Q 8 0 2	FH4 - 3680 - 000		1	IC, M38002E2SP, M-CON	
Q 8 0 3	WA2 - 0772 - 000		1	TRANSISTOR, RN1202	
Q 8 0 4	WA2 - 0772 - 000		1	TRANSISTOR, RN1202	
Q 8 0 5	WA2 - 0772 - 000		1	TRANSISTOR, RN1202	
Q 8 0 6	WA2 - 0772 - 000		1	TRANSISTOR, RN1202	
Q 8 0 7	WA2 - 0772 - 000		1	TRANSISTOR, RN1202	
Q 8 0 8	WA2 - 0772 - 000		1	TRANSISTOR, RN1202	
Q 8 0 9	WA2 - 0772 - 000		1	TRANSISTOR, RN1202	
Q 8 1 0	WA2 - 0772 - 000		1	TRANSISTOR, RN1202	
Q 8 1 2	WA3 - 1982 - 000		1	IC, TC74HC14P, C-MOS	
Q 8 1 3	WA2 - 0775 - 000		1	TRANSISTOR, RN2202	
Q 8 1 4	WA2 - 0775 - 000		1	TRANSISTOR, RN2202	
Q 8 1 5	WA2 - 0775 - 000		1	TRANSISTOR, RN2202	
Q 8 1 6	WA2 - 0775 - 000		1	TRANSISTOR, RN2202	
Q 8 1 7	WA2 - 0775 - 000		1	TRANSISTOR, RN2202	
Q 8 1 8	WA2 - 0775 - 000		1	TRANSISTOR, RN2202	
Q 8 1 9	WA2 - 0775 - 000		1	TRANSISTOR, RN2202	
Q 8 2 0	WA2 - 0775 - 000		1	TRANSISTOR, RN2202	
Q 8 2 1	WA2 - 0775 - 000		1	TRANSISTOR, RN2202	



FIGURE & KEY NO.	PART NUMBER	R A N K	Q' T Y	DESCRIPTION	SERIAL NUMBER / REMARKS
920 - Q8 2 2	WA2 - 0775 - 000		1	TRANSISTOR, RN2202	
Q8 2 3	WA2 - 0775 - 000		1	TRANSISTOR, RN2202	
Q8 2 4	WA2 - 0775 - 000		1	TRANSISTOR, RN2202	
Q8 2 5	WA2 - 0775 - 000		1	TRANSISTOR, RN2202	
Q8 2 6	WA2 - 0775 - 000		1	TRANSISTOR, RN2202	
Q8 2 7	WA2 - 0775 - 000		1	TRANSISTOR, RN2202	
Q8 2 8	WA2 - 0775 - 000		1	TRANSISTOR, RN2202	
Q8 2 9	WA3 - 0892 - 000		1	IC, HD74LS244P, TTL	
R8 0 1	VR5 - 3680 - 151		1	RESISTOR, 150 OHM, 1/4W	
R8 0 2	VR5 - 3680 - 151		1	RESISTOR, 150 OHM, 1/4W	
R8 0 3	VR5 - 3680 - 151		1	RESISTOR, 150 OHM, 1/4W	
R8 0 4	VR5 - 3680 - 151		1	RESISTOR, 150 OHM, 1/4W	
R8 0 5	VR5 - 3680 - 151		1	RESISTOR, 150 OHM, 1/4W	
R8 0 6	VR5 - 3680 - 151		1	RESISTOR, 150 OHM, 1/4W	
R8 0 7	VR5 - 3680 - 151		1	RESISTOR, 150 OHM, 1/4W	
R8 0 8	VR5 - 3680 - 151		1	RESISTOR, 150 OHM, 1/4W	
R8 0 9	VR5 - 3680 - 109		1	RESISTOR, 1 OHM, 1/4W	
R8 1 0	VR5 - 3680 - 202		1	RESISTOR, 2KOHM, 1/4W	
R8 1 1	VR5 - 3680 - 363		1	RESISTOR, 36KOHM, 1/4W	
R8 1 2	VR5 - 3680 - 151		1	RESISTOR, 150 OHM, 1/4W	
R8 1 3	VR5 - 3680 - 151		1	RESISTOR, 150 OHM, 1/4W	
R8 1 4	VR5 - 3680 - 151		1	RESISTOR, 150 OHM, 1/4W	
R8 1 5	VR5 - 3680 - 103		1	RESISTOR, 10KOHM, 1/4W	
R8 1 7	VR5 - 3680 - 472		1	RESISTOR, 4.7KOHM, 1/4W	
R8 1 8	VR5 - 3680 - 472		1	RESISTOR, 4.7KOHM, 1/4W	
R8 1 9	VR5 - 3680 - 103		1	RESISTOR, 10KOHM, 1/4W	
R8 2 0	VR5 - 3680 - 102		1	RESISTOR, 1KOHM, 1/4W	
R8 2 1	VR5 - 3680 - 103		1	RESISTOR, 10KOHM, 1/4W	
R8 4 1	VR5 - 3680 - 151		1	RESISTOR, 150 OHM, 1/4W	
R8 4 2	VR5 - 3680 - 151		1	RESISTOR, 150 OHM, 1/4W	

FIGURE & KEY NO.	PART NUMBER	R A N K	Q' T Y	DESCRIPTION	SERIAL NUMBER / REMARKS
920 - R8 4 3	VR5 - 3680 - 151		1	RESISTOR, 150 OHM, 1/4W	
R8 4 4	VR5 - 3680 - 151		1	RESISTOR, 150 OHM, 1/4W	
R8 4 5	VR5 - 3680 - 151		1	RESISTOR, 150 OHM, 1/4W	
R8 4 6	VR5 - 3680 - 151		1	RESISTOR, 150 OHM, 1/4W	
R8 4 7	VR5 - 3680 - 151		1	RESISTOR, 150 OHM, 1/4W	
R8 4 8	VR5 - 3680 - 151		1	RESISTOR, 150 OHM, 1/4W	
R8 4 9	VR5 - 3680 - 151		1	RESISTOR, 150 OHM, 1/4W	
R8 5 0	VR5 - 3680 - 151		1	RESISTOR, 150 OHM, 1/4W	
RA8 0 1	VR4 - 1084 - 471		1	RESISTOR ARRAY, 470 OHM, 1/8W	
RA8 0 2	VR4 - 1084 - 224		1	RESISTOR ARRAY, 220KOHM, 1/8W	
RA8 0 3	VR4 - 1444 - 103		1	RESISTOR ARRAY, 10KOHM, 1/2W	
RA8 0 4	VR4 - 1444 - 103		1	RESISTOR ARRAY, 10KOHM, 1/2W	
RA8 0 5	VR4 - 1444 - 103		1	RESISTOR ARRAY, 10KOHM, 1/2W	
RA8 0 6	VR4 - 1444 - 103		1	RESISTOR ARRAY, 10KOHM, 1/2W	
RA8 0 7	VR4 - 1444 - 103		1	RESISTOR ARRAY, 10KOHM, 1/2W	
RA8 0 8	VR4 - 1084 - 224		1	RESISTOR ARRAY, 220KOHM, 1/8W	
RA8 0 9	VR4 - 1084 - 224		1	RESISTOR ARRAY, 220KOHM, 1/8W	
RA8 1 0	VR4 - 1084 - 472		1	RESISTOR ARRAY, 4.7KOHM, 1/8W	
RA8 1 1	VR4 - 1084 - 472		1	RESISTOR ARRAY, 4.7KOHM, 1/8W	
RA8 1 2	VR4 - 1084 - 224		1	RESISTOR ARRAY, 220KOHM, 1/8W	
RA8 1 3	VR4 - 1084 - 102		1	RESISTOR ARRAY, 1KOHM, 1/8W	
SW8 0 1	WC6 - 5013 - 000		1	SWITCH, KHV-901	
SW8 0 2	WC6 - 5013 - 000		1	SWITCH, KHV-901	
SW8 0 3	WC2 - 0051 - 000		1	PUSH SWITCH, KHC10902	
SW8 0 4	WC6 - 5013 - 000		1	SWITCH, KHV-901	
SW8 0 5	WC6 - 5013 - 000		1	SWITCH, KHV-901	
SW8 0 6	WC6 - 5013 - 000		1	SWITCH, KHV-901	
SW8 0 7	WC6 - 5013 - 000		1	SWITCH, KHV-901	
SW8 0 8	WC6 - 5013 - 000		1	SWITCH, KHV-901	
SW8 0 9	WC6 - 5013 - 000		1	SWITCH, KHV-901	



# FIGURE 930 DC CONTROLLER PCB ASSEMBLY

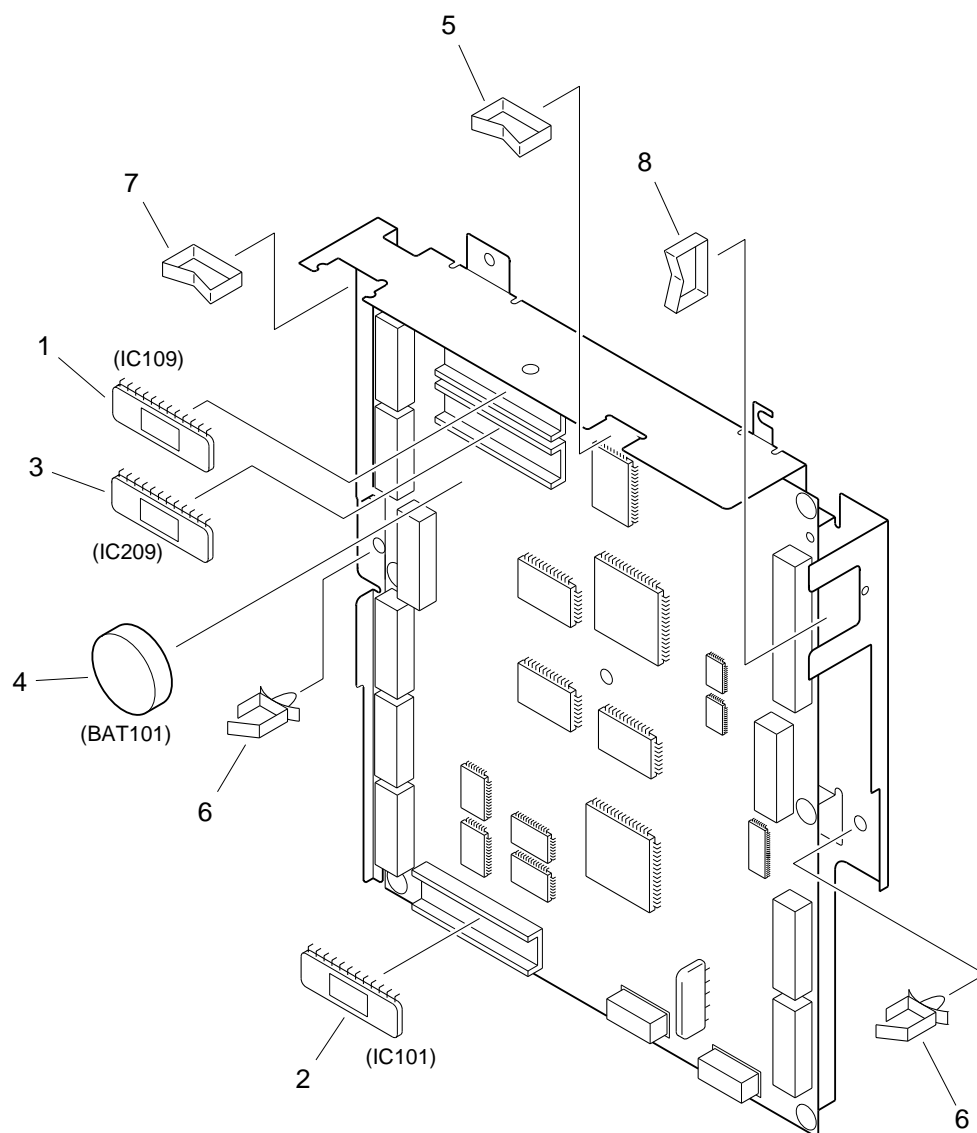

FIGURE & KEY NO.	PART NUMBER	R A N K	Q' T Y	DESCRIPTION	SERIAL NUMBER / REMARKS
930 -	FG5 - 7997 - 000		1	DC CONTROLLER PCB ASSEMBLY	LFR
	FG5 - 8003 - 000		1	DC CONTROLLER PCB ASSEMBLY	NGN/PCD/RBD
	FG5 - 8015 - 000		1	DC CONTROLLER PCB ASSEMBLY	FEA
	FG5 - 8000 - 000		1	DC CONTROLLER PCB ASSEMBLY	NGL
	FG5 - 8005 - 000		1	DC CONTROLLER PCB ASSEMBLY	DEA/UBT/CEA
	FG5 - 8009 - 000		1	DC CONTROLLER PCB ASSEMBLY	BEA
	FG5 - 8011 - 000		1	DC CONTROLLER PCB ASSEMBLY	AEA
	FG5 - 8946 - 000		1	DC CONTROLLER PCB ASSEMBLY	LGJ
	FG5 - 8958 - 000		1	DC CONTROLLER PCB ASSEMBLY	FFA
	FG5 - 8950 - 000		1	DC CONTROLLER PCB ASSEMBLY	PCJ/RBE
1	FG5 - 8952 - 000		1	DC CONTROLLER PCB ASSEMBLY	DFA/UBU
	FG5 - 8954 - 000		1	DC CONTROLLER PCB ASSEMBLY	BFA
	FG5 - 8956 - 000		1	DC CONTROLLER PCB ASSEMBLY	AFA
	FG5 - 8948 - 000		1	DC CONTROLLER PCB ASSEMBLY	NGM
	FF3 - 1590 - 000		1	IC, M27C4001-10F1, EP-ROM	LFR/LGJ IC109
	FF3 - 1591 - 000		1	IC, M27C4001-10F1, EP-ROM	NGL/NGM IC109
	FF3 - 1592 - 000		1	IC, M27C4001-10F1, EP-ROM	NGN/PCD/RBD/PCJ/RBE IC109
	FF3 - 1593 - 000		1	IC, M27C4001-10F1, EP-ROM	DEA/UBT/CEA/DFA/UBU IC109
	FF3 - 1595 - 000		1	IC, M27C4001-10F1, EP-ROM	BEA/BFA IC109
	FF3 - 1596 - 000		1	IC, M27C4001-10F1, EP-ROM	AEA/AFA IC109
2	FF3 - 1598 - 000		1	IC, M27C4001-10F1, EP-ROM	FEA/FFA IC109
	FF3 - 1609 - 000		1	IC, M27C4002-10F1, EP-ROM	NP6035 IC101
	FF3 - 2290 - 000		1	IC, M27C4002-10F1, EP-ROM	NP6028 IC101
	FF3 - 2291 - 000		1	IC, M27C4002-10F1, EP-ROM	NP6230 IC101
	FF3 - 1664 - 000		1	IC, M27C4001-10F1, EP-ROM	IC209
4	WK1 - 0084 - 000		1	BATTERY, 3V, 550 MAH	BAT101
5	WT2 - 0204 - 010		1	CLIP, CABLE	
6	WT2 - 5018 - 010		2	CLIP, CABLE	
7	WT2 - 5086 - 000		1	CLIP, CABLE	
8	WT2 - 5165 - 000		1	CLIP, CABLE	

FIGURE & KEY NO.	PART NUMBER	R A N K	Q T Y	DESCRIPTION	SERIAL NUMBER / REMARKS
930 - C101	VC1 - 2251 - 106		1	CAPACITOR, 10UF, 25V	
C102	VC5 - 9610 - 105		1	CAPACITOR, 1UF, 50V	
C103	VC1 - 2161 - 107		1	CAPACITOR, 100UF, 16V	
C104	VC6 - 5910 - 476		1	CAPACITOR, 47UF, 16V	
C105	VC5 - 2980 - 105		1	CAPACITOR, 1UF, 50V	
C106	VC5 - 2970 - 475		1	CAPACITOR, 4.7UF, 16V	
C107	VC5 - 2970 - 475		1	CAPACITOR, 4.7UF, 16V	
C108	VC6 - 6420 - 102		1	CAPACITOR, 1000PF, 50V	
C109	VC6 - 6420 - 102		1	CAPACITOR, 1000PF, 50V	
C110	VC6 - 6420 - 102		1	CAPACITOR, 1000PF, 50V	
C111	VC6 - 6420 - 102		1	CAPACITOR, 1000PF, 50V	
C112	VC1 - 2251 - 476		1	CAPACITOR, 47UF, 25V	
C113	VW4 - 2027 - 104		1	CAPACITOR, 0.1UF, 25V	
C114	VW4 - 2027 - 104		1	CAPACITOR, 0.1UF, 25V	
C115	VW4 - 2027 - 104		1	CAPACITOR, 0.1UF, 25V	
C116	VW4 - 2234 - 101		1	CAPACITOR, 100PF, 50V	
C117	VW4 - 2027 - 104		1	CAPACITOR, 0.1UF, 25V	
C118	VW4 - 2037 - 104		1	CAPACITOR, 0.1UF, 50V	
C119	VW4 - 2037 - 104		1	CAPACITOR, 0.1UF, 50V	
C120	VW4 - 2037 - 104		1	CAPACITOR, 0.1UF, 50V	
C121	VW4 - 2037 - 104		1	CAPACITOR, 0.1UF, 50V	
C122	VW4 - 2037 - 104		1	CAPACITOR, 0.1UF, 50V	
C123	VW4 - 2037 - 104		1	CAPACITOR, 0.1UF, 50V	
C124	VW4 - 2027 - 104		1	CAPACITOR, 0.1UF, 25V	
C125	VW4 - 2835 - 102		1	CAPACITOR, 1000PF, 50V	
C126	VW4 - 2027 - 104		1	CAPACITOR, 0.1UF, 25V	
C127	VW4 - 2234 - 300		1	CAPACITOR, 30PF, 50V	
C128	VW4 - 2234 - 300		1	CAPACITOR, 30PF, 50V	
C129	VW4 - 2835 - 102		1	CAPACITOR, 1000PF, 50V	
C130	VW4 - 2835 - 102		1	CAPACITOR, 1000PF, 50V	

FIGURE & KEY NO.	PART NUMBER	R A N K	Q' T Y	DESCRIPTION	SERIAL NUMBER / REMARKS
930 - C131	VW4 - 2027 - 104		1	CAPACITOR, 0.1UF, 25V	
C132	VW4 - 2234 - 300		1	CAPACITOR, 30PF, 50V	
C133	VW4 - 2234 - 300		1	CAPACITOR, 30PF, 50V	
C134	VW4 - 2835 - 102		1	CAPACITOR, 1000PF, 50V	
C135	VW4 - 2027 - 104		1	CAPACITOR, 0.1UF, 25V	
C136	VW4 - 2027 - 104		1	CAPACITOR, 0.1UF, 25V	
C137	VW4 - 2027 - 104		1	CAPACITOR, 0.1UF, 25V	
C138	VW4 - 2027 - 104		1	CAPACITOR, 0.1UF, 25V	
C139	VW4 - 2027 - 104		1	CAPACITOR, 0.1UF, 25V	
C140	VW4 - 2027 - 104		1	CAPACITOR, 0.1UF, 25V	
C141	VW4 - 2027 - 104		1	CAPACITOR, 0.1UF, 25V	
C142	VW4 - 2027 - 104		1	CAPACITOR, 0.1UF, 25V	
C143	VW4 - 2027 - 104		1	CAPACITOR, 0.1UF, 25V	
C144	VW4 - 2027 - 104		1	CAPACITOR, 0.1UF, 25V	
C145	VW4 - 2234 - 300		1	CAPACITOR, 30PF, 50V	
C146	VW4 - 2234 - 300		1	CAPACITOR, 30PF, 50V	
C147	VW4 - 2027 - 104		1	CAPACITOR, 0.1UF, 25V	
C148	VW4 - 2234 - 220		1	CAPACITOR, 22PF, 50V	
C149	VW4 - 2027 - 104		1	CAPACITOR, 0.1UF, 25V	
C150	VW4 - 2027 - 104		1	CAPACITOR, 0.1UF, 25V	
C151	VW4 - 2027 - 104		1	CAPACITOR, 0.1UF, 25V	
C152	VW4 - 2027 - 104		1	CAPACITOR, 0.1UF, 25V	
C153	VW4 - 2234 - 220		1	CAPACITOR, 22PF, 50V	
C154	VW4 - 2027 - 103		1	CAPACITOR, 0.01UF, 25V	
C155	VW4 - 2027 - 104		1	CAPACITOR, 0.1UF, 25V	
C156	VW4 - 2027 - 104		1	CAPACITOR, 0.1UF, 25V	
C157	VW4 - 2027 - 104		1	CAPACITOR, 0.1UF, 25V	
C158	VW4 - 2027 - 104		1	CAPACITOR, 0.1UF, 25V	
C159	VW4 - 2027 - 104		1	CAPACITOR, 0.1UF, 25V	
C160	VW4 - 2027 - 104		1	CAPACITOR, 0.1UF, 25V	

FIGURE & KEY NO.	PART NUMBER	R A N K	Q T Y	DESCRIPTION	SERIAL NUMBER / REMARKS
930 - C161	VW4 - 2027 - 104		1	CAPACITOR, 0.1UF, 25V	
C162	VW4 - 2027 - 104		1	CAPACITOR, 0.1UF, 25V	
C163	VW4 - 2234 - 220		1	CAPACITOR, 22PF, 50V	
C164	VW4 - 2835 - 102		1	CAPACITOR, 1000PF, 50V	
C165	VW4 - 2027 - 104		1	CAPACITOR, 0.1UF, 25V	
C166	VW4 - 2027 - 104		1	CAPACITOR, 0.1UF, 25V	
C167	VW4 - 2027 - 104		1	CAPACITOR, 0.1UF, 25V	
C168	VW4 - 2027 - 104		1	CAPACITOR, 0.1UF, 25V	
C169	VW4 - 2027 - 104		1	CAPACITOR, 0.1UF, 25V	
C170	VW4 - 2234 - 220		1	CAPACITOR, 22PF, 50V	
C171	VW4 - 2234 - 101		1	CAPACITOR, 100PF, 50V	
C172	VW4 - 2027 - 104		1	CAPACITOR, 0.1UF, 25V	
C173	VW4 - 2027 - 104		1	CAPACITOR, 0.1UF, 25V	
C174	VW4 - 2835 - 102		1	CAPACITOR, 1000PF, 50V	
C175	VW4 - 2027 - 104		1	CAPACITOR, 0.1UF, 25V	
C176	VW4 - 2027 - 224		1	CAPACITOR, 0.22UF, 25V	
C177	VW4 - 2027 - 104		1	CAPACITOR, 0.1UF, 25V	
C178	VW4 - 2027 - 104		1	CAPACITOR, 0.1UF, 25V	
C179	VW4 - 2027 - 104		1	CAPACITOR, 0.1UF, 25V	
C180	VW4 - 2027 - 104		1	CAPACITOR, 0.1UF, 25V	
C181	VW4 - 2234 - 821		1	CAPACITOR, 820PF, 50V	
C182	VW4 - 2835 - 222		1	CAPACITOR, 2200PF, 50V	
C183	VW4 - 2835 - 222		1	CAPACITOR, 2200PF, 50V	
C184	VW4 - 2234 - 821		1	CAPACITOR, 820PF, 50V	
C185	VW4 - 2232 - 100		1	CAPACITOR, 10PF, 50V	
C186	VW4 - 2234 - 101		1	CAPACITOR, 100PF, 50V	
C187	VW4 - 2027 - 224		1	CAPACITOR, 0.22UF, 25V	
C188	VW4 - 2234 - 101		1	CAPACITOR, 100PF, 50V	
C189	VW4 - 2037 - 104		1	CAPACITOR, 0.1UF, 50V	
C190	VW4 - 2037 - 104		1	CAPACITOR, 0.1UF, 50V	



FIGURE & KEY NO.	PART NUMBER	R A N K	Q' T Y	DESCRIPTION	SERIAL NUMBER / REMARKS
930 - C191	VW4 - 2037 - 104		1	CAPACITOR, 0.1UF, 50V	
C192	VW4 - 2037 - 104		1	CAPACITOR, 0.1UF, 50V	
C193	VW4 - 2234 - 101		1	CAPACITOR, 100PF, 50V	
C201	VW4 - 2835 - 102		1	CAPACITOR, 1000PF, 50V	
C202	VW4 - 2027 - 104		1	CAPACITOR, 0.1UF, 25V	
C203	VW4 - 2027 - 104		1	CAPACITOR, 0.1UF, 25V	
C204	VW4 - 2835 - 102		1	CAPACITOR, 1000PF, 50V	
C205	VW4 - 2835 - 102		1	CAPACITOR, 1000PF, 50V	
C206	VW4 - 2835 - 102		1	CAPACITOR, 1000PF, 50V	
C207	VW4 - 2835 - 102		1	CAPACITOR, 1000PF, 50V	
C208	VW4 - 2835 - 102		1	CAPACITOR, 1000PF, 50V	
C209	VW4 - 2234 - 101		1	CAPACITOR, 100PF, 50V	
C210	VW4 - 2234 - 101		1	CAPACITOR, 100PF, 50V	
D101	WA1 - 0887 - 000		1	DIODE, 1SS270A	
D102	WA1 - 0887 - 000		1	DIODE, 1SS270A	
D103	WA1 - 0887 - 000		1	DIODE, 1SS270A	
D104	WA1 - 0887 - 000		1	DIODE, 1SS270A	
D105	WA1 - 0887 - 000		1	DIODE, 1SS270A	
D106	WA1 - 0887 - 000		1	DIODE, 1SS270A	
D107	WA1 - 0887 - 000		1	DIODE, 1SS270A	
D108	WA1 - 0887 - 000		1	DIODE, 1SS270A	
D109	WA1 - 0887 - 000		1	DIODE, 1SS270A	
D110	WA1 - 0887 - 000		1	DIODE, 1SS270A	
D111	WA1 - 0887 - 000		1	DIODE, 1SS270A	
D112	WA1 - 0887 - 000		1	DIODE, 1SS270A	
D113	WA1 - 0887 - 000		1	DIODE, 1SS270A	
D114	WA1 - 0887 - 000		1	DIODE, 1SS270A	
D115	WA1 - 0887 - 000		1	DIODE, 1SS270A	
D116	WA1 - 0887 - 000		1	DIODE, 1SS270A	
D117	WA1 - 0972 - 000		1	DIODE, S5688B	

FIGURE & KEY NO.	PART NUMBER	R A N K	Q' T Y	DESCRIPTION	SERIAL NUMBER / REMARKS
930 - D118	WA1 - 0972 - 000		1	DIODE, S5688B	
D119	WA1 - 0887 - 000		1	DIODE, 1SS270A	
D120	WA1 - 1135 - 000		1	DIODE, 1SS286	
D121	WA1 - 1135 - 000		1	DIODE, 1SS286	
D122	WA1 - 0887 - 000		1	DIODE, 1SS270A	
D123	WA1 - 0887 - 000		1	DIODE, 1SS270A	
D124	WA1 - 0887 - 000		1	DIODE, 1SS270A	
D125	WA1 - 0887 - 000		1	DIODE, 1SS270A	
D126	WA1 - 0887 - 000		1	DIODE, 1SS270A	
D127	WA1 - 0887 - 000		1	DIODE, 1SS270A	
D128	WA1 - 0887 - 000		1	DIODE, 1SS270A	
D129	WA1 - 0887 - 000		1	DIODE, 1SS270A	
D130	WA1 - 0972 - 000		1	DIODE, S5688B	
D131	WA1 - 0972 - 000		1	DIODE, S5688B	
D132	WA1 - 0887 - 000		1	DIODE, 1SS270A	
D133	WA1 - 0887 - 000		1	DIODE, 1SS270A	
D134	WA1 - 0887 - 000		1	DIODE, 1SS270A	
D135	WA1 - 0887 - 000		1	DIODE, 1SS270A	
D136	WA1 - 0887 - 000		1	DIODE, 1SS270A	
D137	WA1 - 0887 - 000		1	DIODE, 1SS270A	
D138	WA1 - 0972 - 000		1	DIODE, S5688B	
D139	WA1 - 0972 - 000		1	DIODE, S5688B	
D140	WA1 - 0972 - 000		1	DIODE, S5688B	
D141	WA1 - 0972 - 000		1	DIODE, S5688B	
D142	WA1 - 0972 - 000		1	DIODE, S5688B	
D143	WA1 - 0972 - 000		1	DIODE, S5688B	
D144	WA1 - 0887 - 000		1	DIODE, 1SS270A	
D145	WA1 - 0887 - 000		1	DIODE, 1SS270A	
D146	WA1 - 0887 - 000		1	DIODE, 1SS270A	
D147	WA1 - 0887 - 000		1	DIODE, 1SS270A	

FIGURE & KEY NO.	PART NUMBER	R A N K	Q' T Y	DESCRIPTION	SERIAL NUMBER / REMARKS
930 - D148	WA1 - 0972 - 000		1	DIODE, S5688B	
D149	WA1 - 0887 - 000		1	DIODE, 1SS270A	
D150	WA1 - 0887 - 000		1	DIODE, 1SS270A	
D151	WA1 - 0887 - 000		1	DIODE, 1SS270A	
D152	WA1 - 0972 - 000		1	DIODE, S5688B	
D153	WA1 - 0972 - 000		1	DIODE, S5688B	
D154	WA1 - 0887 - 000		1	DIODE, 1SS270A	
D155	WA1 - 0887 - 000		1	DIODE, 1SS270A	
I C101	WA9 - 5207 - 000		1	SOCKET, IC	
I C102	FH4 - 5560 - 000		1	IC, M38881M2-FP, IPC	
I C103	FH4 - 5560 - 000		1	IC, M38881M2-FP, IPC	
I C104	WA3 - 8676 - 000		1	IC, HM62256BLFP-7SLT, S-RAM	
I C105	WA3 - 8676 - 000		1	IC, HM62256BLFP-7SLT, S-RAM	
I C106	FH4 - 5854 - 000		1	IC, TC160G16AF-1229, GATE ARRAY	
I C107	WA3 - 8377 - 000		1	IC, CY7C131-55JC, RAM	
I C108	WA3 - 8216 - 000		1	IC, HM628128BLFP-8SL, S-RAM	
I C109	WA9 - 5194 - 000		1	SOCKET, IC	
I C110	WA3 - 8200 - 000		1	IC, HD6413003TF16, M-COMPUTOR	
I C111	FH4 - 5489 - 000		1	IC, M65022FP, GATE ARRAY	
I C112	WA3 - 8200 - 000		1	IC, HD6413003TF16, M-COMPUTOR	
I C113	WA3 - 6653 - 000		1	IC, SED1351FOA, C-MOS	
I C114	WA4 - 0232 - 000		1	IC, M54567P, TRANSISTOR ARRAY	
I C115	WA4 - 0818 - 000		1	IC, HA17393F, COMPARATOR	
I C116	WA4 - 0818 - 000		1	IC, HA17393F, COMPARATOR	
I C117	WA3 - 8676 - 000		1	IC, HM62256BLFP-7SLT, S-RAM	
I C118	WA4 - 0232 - 000		1	IC, M54567P, TRANSISTOR ARRAY	
I C119	WA4 - 0971 - 000		1	IC, HA17358F, OPE AMP	
I C120	WA4 - 5586 - 000		1	IC, TD62003AF, DRIVER	
I C121	WA3 - 3809 - 000		1	IC, HD74HC14FP, C-MOS	
I C122	WA4 - 5522 - 000		1	IC, MB3771PF, BOLTAGE CHECK	

FIGURE & KEY NO.	PART NUMBER	R A N K	Q T Y	DESCRIPTION	SERIAL NUMBER / REMARKS
930 - I C123	WA3 - 7608 - 000		1	IC, TC74VHC244F, C-MOS	
I C124	WA3 - 2951 - 000		1	IC, HD74HC08FP, C-MOS	
I C125	WA3 - 3809 - 000		1	IC, HD74HC14FP, C-MOS	
I C126	WA3 - 7608 - 000		1	IC, TC74VHC244F, C-MOS	
I C127	WA3 - 3809 - 000		1	IC, HD74HC14FP, C-MOS	
I C128	WA3 - 3809 - 000		1	IC, HD74HC14FP, C-MOS	
I C129	WA3 - 2950 - 000		1	IC, HD74HC04FP, C-MOS	
I C130	WA3 - 3809 - 000		1	IC, HD74HC14FP, C-MOS	
I C131	WA4 - 5586 - 000		1	IC, TD62003AF, DRIVER	
I C132	WA4 - 5586 - 000		1	IC, TD62003AF, DRIVER	
I C201	WA3 - 8670 - 000		1	IC, TC74VHC00F, C-MOS	
I C209	WA9 - 5194 - 000		1	SOCKET, IC	
J101	VS1 - 5474 - 009		1	PIN ASSEMBLY, 9P	
J103	VS1 - 5137 - 006		1	PIN ASSEMBLY, 6P	
J104	VS1 - 5328 - 030		1	PIN ASSEMBLY, 30P	
J105	VS1 - 5328 - 028		1	PIN ASSEMBLY, 28P	
J107	VS1 - 5328 - 024		1	PIN ASSEMBLY, 24P	
J108	VS1 - 5328 - 016		1	PIN ASSEMBLY, 16P	
J109	VS1 - 5328 - 030		1	PIN ASSEMBLY, 30P	
J110	VS1 - 5328 - 030		1	PIN ASSEMBLY, 30P	
J111	VS1 - 5328 - 020		1	PIN ASSEMBLY, 20P	
J112	VS1 - 5328 - 026		1	PIN ASSEMBLY, 26P	
J113	VS1 - 5328 - 028		1	PIN ASSEMBLY, 28P	
J114	VS1 - 5328 - 020		1	PIN ASSEMBLY, 20P	
J115	VS1 - 5517 - 008		1	CONNECTOR, 8P, MALE	
J116	VS1 - 5328 - 026		1	PIN ASSEMBLY, 26P	
J117	VS1 - 5517 - 009		1	CONNECTOR, 9P, MALE	
LED101	WG1 - 0157 - 000		1	LED, SEL2110RTGN	
Q101	WA2 - 1348 - 000		1	TRANSISTOR, 2SD2088	
Q102	WA2 - 1348 - 000		1	TRANSISTOR, 2SD2088	

FIGURE & KEY NO.	PART NUMBER	R A N K	Q' T Y	DESCRIPTION	SERIAL NUMBER / REMARKS
930 - Q103	WA4 - 5214 - 000		1	IC, SLA7024M, MOTOR DRIVER	
Q104	WA2 - 5506 - 000		1	TRANSISTOR, 2SD2130	
Q105	WA2 - 1348 - 000		1	TRANSISTOR, 2SD2088	
Q106	WA2 - 1348 - 000		1	TRANSISTOR, 2SD2088	
Q107	WA2 - 0836 - 000		1	TRANSISTOR, 2SB1067	
Q108	WA2 - 6285 - 000		1	TRANSISTOR	
Q109	WA2 - 5450 - 000		1	TRANSISTOR, RN1425	
Q110	WA2 - 5451 - 000		1	TRANSISTOR, RN2425	
Q111	WA2 - 5450 - 000		1	TRANSISTOR, RN1425	
Q112	WA2 - 1292 - 000		1	TRANSISTOR, 2SC3735	
Q113	WA2 - 5088 - 000		1	TRANSISTOR, DTC114EU	
Q114	WA2 - 5088 - 000		1	TRANSISTOR, DTC114EU	
Q115	WA2 - 5088 - 000		1	TRANSISTOR, DTC114EU	
Q116	WA2 - 5088 - 000		1	TRANSISTOR, DTC114EU	
Q117	WA2 - 5088 - 000		1	TRANSISTOR, DTC114EU	
Q118	WA2 - 5088 - 000		1	TRANSISTOR, DTC114EU	
Q119	WA2 - 5088 - 000		1	TRANSISTOR, DTC114EU	
Q120	WA2 - 5088 - 000		1	TRANSISTOR, DTC114EU	
Q121	WA2 - 5283 - 000		1	TRANSISTOR, DTA114EU	
Q122	WA2 - 5283 - 000		1	TRANSISTOR, DTA114EU	
Q123	WA2 - 5088 - 000		1	TRANSISTOR, DTC114EU	
Q124	WA2 - 0633 - 000		1	TRANSISTOR, 2SA1037KR	
Q125	WA2 - 1476 - 000		1	TRANSISTOR, UN5212	
Q126	WA2 - 1292 - 000		1	TRANSISTOR, 2SC3735	
Q127	WA2 - 5088 - 000		1	TRANSISTOR, DTC114EU	
Q128	WA2 - 5283 - 000		1	TRANSISTOR, DTA114EU	
Q129	WA2 - 5088 - 000		1	TRANSISTOR, DTC114EU	
Q130	WA2 - 5088 - 000		1	TRANSISTOR, DTC114EU	
Q131	WA2 - 5088 - 000		1	TRANSISTOR, DTC114EU	
Q132	WA2 - 5283 - 000		1	TRANSISTOR, DTA114EU	

FIGURE & KEY NO.	PART NUMBER	R A N K	Q ' T Y	DESCRIPTION	SERIAL NUMBER / REMARKS
930 - Q1 3 3	WA2 - 5451 - 000		1	TRANSISTOR, RN2425	
Q1 3 4	WA2 - 5088 - 000		1	TRANSISTOR, DTC114EU	
Q1 3 5	WA2 - 5451 - 000		1	TRANSISTOR, RN2425	
Q1 3 6	WA2 - 5088 - 000		1	TRANSISTOR, DTC114EU	
Q1 3 7	WA2 - 5451 - 000		1	TRANSISTOR, RN2425	
Q1 3 8	WA2 - 5088 - 000		1	TRANSISTOR, DTC114EU	
Q1 3 9	WA2 - 5450 - 000		1	TRANSISTOR, RN1425	
Q1 4 0	WA2 - 5450 - 000		1	TRANSISTOR, RN1425	
Q1 4 1	WA2 - 6005 - 000		1	TRANSISTOR, 2SD2153	
Q1 4 2	WA2 - 5450 - 000		1	TRANSISTOR, RN1425	
Q1 4 3	WA2 - 1292 - 000		1	TRANSISTOR, 2SC3735	
Q1 4 4	WA2 - 5283 - 000		1	TRANSISTOR, DTA114EU	
Q1 4 5	WA2 - 5088 - 000		1	TRANSISTOR, DTC114EU	
Q1 4 6	WA2 - 5283 - 000		1	TRANSISTOR, DTA114EU	
Q1 4 7	WA2 - 5088 - 000		1	TRANSISTOR, DTC114EU	
Q1 4 8	WA2 - 5088 - 000		1	TRANSISTOR, DTC114EU	
Q1 4 9	WA2 - 5088 - 000		1	TRANSISTOR, DTC114EU	
Q1 5 0	WA2 - 5088 - 000		1	TRANSISTOR, DTC114EU	
Q1 5 1	WA2 - 1292 - 000		1	TRANSISTOR, 2SC3735	
Q1 5 2	WA2 - 5088 - 000		1	TRANSISTOR, DTC114EU	
Q1 5 3	WA2 - 5088 - 000		1	TRANSISTOR, DTC114EU	
Q1 5 4	WA2 - 5451 - 000		1	TRANSISTOR, RN2425	
Q1 5 5	WA2 - 5088 - 000		1	TRANSISTOR, DTC114EU	
Q1 5 6	WA2 - 5451 - 000		1	TRANSISTOR, RN2425	
Q1 5 7	WA2 - 5088 - 000		1	TRANSISTOR, DTC114EU	
Q1 5 8	WA2 - 5088 - 000		1	TRANSISTOR, DTC114EU	
Q1 5 9	WA2 - 5088 - 000		1	TRANSISTOR, DTC114EU	
Q1 6 0	WA2 - 5088 - 000		1	TRANSISTOR, DTC114EU	
Q1 6 1	WA2 - 5051 - 000		1	TRANSISTOR, DTA114EU	
Q1 6 2	WA2 - 5088 - 000		1	TRANSISTOR, DTC114EU	

FIGURE & KEY NO.	PART NUMBER	R A N K	Q' T Y	DESCRIPTION	SERIAL NUMBER / REMARKS
930 - Q163	WA2 - 5088 - 000		1	TRANSISTOR, DTC114EU	
Q164	WA2 - 5088 - 000		1	TRANSISTOR, DTC114EU	
Q165	WA2 - 5051 - 000		1	TRANSISTOR, DTA114EU	
Q166	WA2 - 5088 - 000		1	TRANSISTOR, DTC114EU	
Q167	WA2 - 5088 - 000		1	TRANSISTOR, DTC114EU	
Q168	WA2 - 5088 - 000		1	TRANSISTOR, DTC114EU	
Q169	WA2 - 5088 - 000		1	TRANSISTOR, DTC114EU	
Q170	WA2 - 5088 - 000		1	TRANSISTOR, DTC114EU	
Q171	WA2 - 5088 - 000		1	TRANSISTOR, DTC114EU	
Q172	WA2 - 5088 - 000		1	TRANSISTOR, DTC114EU	
Q173	WA2 - 5088 - 000		1	TRANSISTOR, DTC114EU	
Q174	WA2 - 5088 - 000		1	TRANSISTOR, DTC114EU	
Q201	WA2 - 5088 - 000		1	TRANSISTOR, DTC114EU	
Q202	WA2 - 1348 - 000		1	TRANSISTOR, 2SD2088	
Q203	WA2 - 1348 - 000		1	TRANSISTOR, 2SD2088	
R101	VR5 - 2360 - 120		1	RESISTOR, 12 OHM, 3W	
R102	VR5 - 6413 - 301		1	RESISTOR, 3.3KOHM, 1/4W	
R103	VR5 - 6413 - 901		1	RESISTOR, 3.9KOHM, 1/4W	
R104	VR5 - 6418 - 661		1	RESISTOR, 8.66KOHM, 1/4W	
R105	VR5 - 6411 - 052		1	RESISTOR, 10.5KOHM, 1/4W	
R106	VR5 - 6860 - 109		1	RESISTOR, 1 OHM, 2W	
R107	VR5 - 6860 - 109		1	RESISTOR, 1 OHM, 2W	
R108	VR5 - 6860 - 479		1	RESISTOR, 4.8 OHM, 2W	
R109	VV1 - 2118 - 102		1	RESISTOR, 1KOHM, 1/10W	
R110	VV1 - 2118 - 103		1	RESISTOR, 10KOHM, 1/10W	
R111	VV1 - 2118 - 223		1	RESISTOR, 22KOHM, 1/10W	
R112	VV1 - 2118 - 103		1	RESISTOR, 10KOHM, 1/10W	
R113	VV1 - 2118 - 103		1	RESISTOR, 10KOHM, 1/10W	
R114	VV1 - 2118 - 102		1	RESISTOR, 1KOHM, 1/10W	
R115	VV1 - 2118 - 103		1	RESISTOR, 10KOHM, 1/10W	

FIGURE & KEY NO.	PART NUMBER	R A N K	Q' T Y	DESCRIPTION	SERIAL NUMBER / REMARKS
930 - R116	VV1 - 2118 - 102		1	RESISTOR, 1KOHM, 1/10W	
R117	VV1 - 2118 - 102		1	RESISTOR, 1KOHM, 1/10W	
R118	VV1 - 2118 - 103		1	RESISTOR, 10KOHM, 1/10W	
R119	VV1 - 2118 - 102		1	RESISTOR, 1KOHM, 1/10W	
R120	VV1 - 2118 - 103		1	RESISTOR, 10KOHM, 1/10W	
R121	VV1 - 2118 - 223		1	RESISTOR, 22KOHM, 1/10W	
R122	VV1 - 2118 - 103		1	RESISTOR, 10KOHM, 1/10W	
R123	VV1 - 2118 - 223		1	RESISTOR, 22KOHM, 1/10W	
R124	VV1 - 2118 - 222		1	RESISTOR, 2.2KOHM, 1/10W	
R125	VV1 - 2118 - 103		1	RESISTOR, 10KOHM, 1/10W	
R126	VV1 - 2118 - 223		1	RESISTOR, 22KOHM, 1/10W	
R127	VV1 - 2118 - 222		1	RESISTOR, 2.2KOHM, 1/10W	
R128	VV1 - 2118 - 103		1	RESISTOR, 10KOHM, 1/10W	
R129	VV1 - 2118 - 223		1	RESISTOR, 22KOHM, 1/10W	
R130	VV1 - 2118 - 222		1	RESISTOR, 2.2KOHM, 1/10W	
R131	VV1 - 2118 - 103		1	RESISTOR, 10KOHM, 1/10W	
R132	VV1 - 2118 - 103		1	RESISTOR, 10KOHM, 1/10W	
R133	VV1 - 2118 - 223		1	RESISTOR, 22KOHM, 1/10W	
R134	VV1 - 2118 - 471		1	RESISTOR, 470 OHM, 1/10W	
R135	VV1 - 2118 - 472		1	RESISTOR, 4.7KOHM, 1/10W	
R136	VV1 - 2118 - 102		1	RESISTOR, 1KOHM, 1/10W	
R137	VV1 - 2118 - 102		1	RESISTOR, 1KOHM, 1/10W	
R138	VR7 - 0612 - 212		1	RESISTOR, 22.1KOHM, 1/10W	
R139	VV1 - 2118 - 472		1	RESISTOR, 4.7KOHM, 1/10W	
R140	VV1 - 2118 - 472		1	RESISTOR, 4.7KOHM, 1/10W	
R141	VR7 - 0611 - 022		1	RESISTOR, 10.2KOHM, 1/10W	
R142	VR7 - 0612 - 152		1	RESISTOR, 21.5KOHM, 1/10W	
R143	VV1 - 2118 - 103		1	RESISTOR, 10KOHM, 1/10W	
R144	VV1 - 2118 - 223		1	RESISTOR, 22KOHM, 1/10W	
R145	VV1 - 2118 - 103		1	RESISTOR, 10KOHM, 1/10W	



FIGURE & KEY NO.	PART NUMBER	R A N K	Q' T Y	DESCRIPTION	SERIAL NUMBER / REMARKS
930 - R146	VV1 - 2118 - 223		1	RESISTOR, 22KOHM, 1/10W	
R147	VV1 - 2118 - 271		1	RESISTOR, 270 OHM, 1/10W	
R148	VV1 - 2118 - 103		1	RESISTOR, 10KOHM, 1/10W	
R149	VV1 - 2118 - 223		1	RESISTOR, 22KOHM, 1/10W	
R150	VV1 - 2118 - 103		1	RESISTOR, 10KOHM, 1/10W	
R151	VV1 - 2118 - 223		1	RESISTOR, 22KOHM, 1/10W	
R152	VV1 - 2118 - 103		1	RESISTOR, 10KOHM, 1/10W	
R153	VV1 - 2118 - 223		1	RESISTOR, 22KOHM, 1/10W	
R154	VV1 - 2118 - 103		1	RESISTOR, 10KOHM, 1/10W	
R155	VV1 - 2118 - 223		1	RESISTOR, 22KOHM, 1/10W	
R156	VV1 - 2118 - 103		1	RESISTOR, 10KOHM, 1/10W	
R157	VV1 - 2118 - 223		1	RESISTOR, 22KOHM, 1/10W	
R158	VV1 - 2118 - 103		1	RESISTOR, 10KOHM, 1/10W	
R159	VV1 - 2118 - 223		1	RESISTOR, 22KOHM, 1/10W	
R160	VV1 - 2118 - 223		1	RESISTOR, 22KOHM, 1/10W	
R161	VV1 - 2118 - 103		1	RESISTOR, 10KOHM, 1/10W	
R162	VV1 - 2118 - 223		1	RESISTOR, 22KOHM, 1/10W	
R163	VV1 - 2118 - 103		1	RESISTOR, 10KOHM, 1/10W	
R164	VV1 - 2118 - 223		1	RESISTOR, 22KOHM, 1/10W	
R165	VV1 - 2118 - 103		1	RESISTOR, 10KOHM, 1/10W	
R166	VV1 - 2118 - 223		1	RESISTOR, 22KOHM, 1/10W	
R167	VV1 - 2118 - 103		1	RESISTOR, 10KOHM, 1/10W	
R168	VV1 - 2118 - 223		1	RESISTOR, 22KOHM, 1/10W	
R169	VV1 - 2118 - 103		1	RESISTOR, 10KOHM, 1/10W	
R170	VV1 - 2118 - 103		1	RESISTOR, 10KOHM, 1/10W	
R171	VV1 - 2118 - 103		1	RESISTOR, 10KOHM, 1/10W	
R172	VV1 - 2118 - 103		1	RESISTOR, 10KOHM, 1/10W	
R173	VV1 - 2118 - 103		1	RESISTOR, 10KOHM, 1/10W	
R174	VV1 - 2118 - 223		1	RESISTOR, 22KOHM, 1/10W	
R175	VV1 - 6148 - 332		1	RESISTOR, 3.3KOHM, 1/4W	

FIGURE & KEY NO.	PART NUMBER	R A N K	Q' T Y	DESCRIPTION	SERIAL NUMBER / REMARKS
930 - R176	VV1 - 2118 - 103		1	RESISTOR, 10KOHM, 1/10W	
R177	VV1 - 2118 - 223		1	RESISTOR, 22KOHM, 1/10W	
R178	VV1 - 2118 - 223		1	RESISTOR, 22KOHM, 1/10W	
R179	VV1 - 2118 - 223		1	RESISTOR, 22KOHM, 1/10W	
R180	VV1 - 2118 - 223		1	RESISTOR, 22KOHM, 1/10W	
R181	VV1 - 2118 - 102		1	RESISTOR, 1KOHM, 1/10W	
R182	VR7 - 0611 - 782		1	RESISTOR, 17.8KOHM, 1/10W	
R183	VV1 - 2118 - 223		1	RESISTOR, 22KOHM, 1/10W	
R184	VV1 - 2118 - 102		1	RESISTOR, 1KOHM, 1/10W	
R185	VV1 - 2118 - 472		1	RESISTOR, 4.7KOHM, 1/10W	
R186	VV1 - 2118 - 332		1	RESISTOR, 3.3KOHM, 1/10W	
R187	VV1 - 2118 - 332		1	RESISTOR, 3.3KOHM, 1/10W	
R188	VV1 - 2118 - 332		1	RESISTOR, 3.3KOHM, 1/10W	
R189	VV1 - 2118 - 332		1	RESISTOR, 3.3KOHM, 1/10W	
R190	VV1 - 2118 - 332		1	RESISTOR, 3.3KOHM, 1/10W	
R191	VV1 - 2118 - 332		1	RESISTOR, 3.3KOHM, 1/10W	
R192	VV1 - 2118 - 332		1	RESISTOR, 3.3KOHM, 1/10W	
R193	VV1 - 2118 - 332		1	RESISTOR, 3.3KOHM, 1/10W	
R194	VV1 - 2118 - 332		1	RESISTOR, 3.3KOHM, 1/10W	
R195	VV1 - 2118 - 103		1	RESISTOR, 10KOHM, 1/10W	
R196	VV1 - 2118 - 103		1	RESISTOR, 10KOHM, 1/10W	
R197	VV1 - 2118 - 103		1	RESISTOR, 10KOHM, 1/10W	
R198	VV1 - 2118 - 103		1	RESISTOR, 10KOHM, 1/10W	
R199	VV1 - 2118 - 103		1	RESISTOR, 10KOHM, 1/10W	
R200	VV1 - 2118 - 103		1	RESISTOR, 10KOHM, 1/10W	
R201	VV1 - 2118 - 103		1	RESISTOR, 10KOHM, 1/10W	
R202	VV1 - 2118 - 103		1	RESISTOR, 10KOHM, 1/10W	
R203	VV1 - 2118 - 103		1	RESISTOR, 10KOHM, 1/10W	
R204	VV1 - 2118 - 103		1	RESISTOR, 10KOHM, 1/10W	
R205	VV1 - 2118 - 103		1	RESISTOR, 10KOHM, 1/10W	

FIGURE & KEY NO.	PART NUMBER	R A N K	Q' T Y	DESCRIPTION	SERIAL NUMBER / REMARKS
930 - R206	VV1 - 2118 - 332		1	RESISTOR, 3.3KOHM, 1/10W	
R207	VV1 - 2118 - 332		1	RESISTOR, 3.3KOHM, 1/10W	
R208	VV1 - 2118 - 103		1	RESISTOR, 10KOHM, 1/10W	
R209	VV1 - 2118 - 103		1	RESISTOR, 10KOHM, 1/10W	
R211	VV1 - 2118 - 102		1	RESISTOR, 1KOHM, 1/10W	
R212	VV1 - 2118 - 102		1	RESISTOR, 1KOHM, 1/10W	
R213	VV1 - 2000 - 000		1	JUMPER	
R214	VV1 - 2118 - 270		1	RESISTOR, 27 OHM, 1/10W	
R215	VV1 - 2000 - 000		1	JUMPER	
R216	VV1 - 2000 - 000		1	JUMPER	
R217	VV1 - 2000 - 000		1	JUMPER	
R218	VV1 - 2000 - 000		1	JUMPER	
R219	VV1 - 2000 - 000		1	JUMPER	
R220	VV1 - 2000 - 000		1	JUMPER	
R221	VV1 - 2118 - 332		1	RESISTOR, 3.3KOHM, 1/10W	
R222	VV1 - 2118 - 332		1	RESISTOR, 3.3KOHM, 1/10W	
R223	VV1 - 2118 - 332		1	RESISTOR, 3.3KOHM, 1/10W	
R224	VV1 - 2118 - 332		1	RESISTOR, 3.3KOHM, 1/10W	
R225	VV1 - 2118 - 332		1	RESISTOR, 3.3KOHM, 1/10W	
R226	VV1 - 2118 - 332		1	RESISTOR, 3.3KOHM, 1/10W	
R227	VV1 - 2118 - 103		1	RESISTOR, 10KOHM, 1/10W	
R228	VV1 - 2118 - 100		1	RESISTOR, 10 OHM, 1/10W	
R229	VV1 - 2118 - 103		1	RESISTOR, 10KOHM, 1/10W	
R230	VV1 - 2118 - 332		1	RESISTOR, 3.3KOHM, 1/10W	
R231	VV1 - 2118 - 332		1	RESISTOR, 3.3KOHM, 1/10W	
R232	VV1 - 2118 - 100		1	RESISTOR, 10 OHM, 1/10W	
R233	VV1 - 2118 - 102		1	RESISTOR, 1KOHM, 1/10W	
R234	VV1 - 2118 - 103		1	RESISTOR, 10KOHM, 1/10W	
R235	VV1 - 2118 - 103		1	RESISTOR, 10KOHM, 1/10W	
R236	VV1 - 2118 - 103		1	RESISTOR, 10KOHM, 1/10W	

FIGURE & KEY NO.	PART NUMBER	R A N K	Q' T Y	DESCRIPTION	SERIAL NUMBER / REMARKS
930 - R237	VV1 - 2118 - 103		1	RESISTOR, 10KOHM, 1/10W	
R238	VV1 - 2118 - 332		1	RESISTOR, 3.3KOHM, 1/10W	
R239	VV1 - 2118 - 332		1	RESISTOR, 3.3KOHM, 1/10W	
R240	VV1 - 2118 - 332		1	RESISTOR, 3.3KOHM, 1/10W	
R241	VV1 - 2118 - 332		1	RESISTOR, 3.3KOHM, 1/10W	
R242	VV1 - 2118 - 332		1	RESISTOR, 3.3KOHM, 1/10W	
R243	VV1 - 2118 - 103		1	RESISTOR, 10KOHM, 1/10W	
R244	VV1 - 2118 - 332		1	RESISTOR, 3.3KOHM, 1/10W	
R245	VV1 - 2118 - 332		1	RESISTOR, 3.3KOHM, 1/10W	
R246	VV1 - 2118 - 332		1	RESISTOR, 3.3KOHM, 1/10W	
R247	VV1 - 2118 - 332		1	RESISTOR, 3.3KOHM, 1/10W	
R248	VV1 - 2118 - 472		1	RESISTOR, 4.7KOHM, 1/10W	
R249	VV1 - 2118 - 102		1	RESISTOR, 1KOHM, 1/10W	
R250	VV1 - 2118 - 102		1	RESISTOR, 1KOHM, 1/10W	
R251	VV1 - 2118 - 471		1	RESISTOR, 470 OHM, 1/10W	
R252	VV1 - 2000 - 000		1	JUMPER	
R253	VV1 - 2118 - 103		1	RESISTOR, 10KOHM, 1/10W	
R254	VV1 - 2118 - 223		1	RESISTOR, 22KOHM, 1/10W	
R255	VV1 - 2118 - 102		1	RESISTOR, 1KOHM, 1/10W	
R256	VV1 - 2118 - 104		1	RESISTOR, 100KOHM, 1/10W	
R257	VV1 - 2118 - 103		1	RESISTOR, 10KOHM, 1/10W	
R258	VV1 - 1145 - 472		1	RESISTOR, 4.7KOHM, 1/4W	
R259	VV1 - 2118 - 222		1	RESISTOR, 2.2KOHM, 1/10W	
R260	VV1 - 2118 - 102		1	RESISTOR, 1KOHM, 1/10W	
R261	VV1 - 2118 - 102		1	RESISTOR, 1KOHM, 1/10W	
R262	VV1 - 2118 - 202		1	RESISTOR, 2KOHM, 1/10W	
R263	VV1 - 2118 - 472		1	RESISTOR, 4.7KOHM, 1/10W	
R264	VV1 - 2118 - 821		1	RESISTOR, 820 OHM, 1/10W	
R265	VR7 - 0614 - 121		1	RESISTOR, 4.12KOHM, 1/10W	
R266	VV1 - 2118 - 103		1	RESISTOR, 10KOHM, 1/10W	

FIGURE & KEY NO.	PART NUMBER	R A N K	Q' T Y	DESCRIPTION	SERIAL NUMBER / REMARKS
930 - R267	VV1 - 2118 - 472		1	RESISTOR, 4.7KOHM, 1/10W	
R268	VV1 - 2118 - 202		1	RESISTOR, 2KOHM, 1/10W	
R269	VV1 - 2118 - 823		1	RESISTOR, 82KOHM, 1/10W	
R270	VV1 - 2118 - 103		1	RESISTOR, 10KOHM, 1/10W	
R271	VV1 - 2118 - 203		1	RESISTOR, 20KOHM, 1/10W	
R272	VV1 - 2118 - 472		1	RESISTOR, 4.7KOHM, 1/10W	
R273	VV1 - 2118 - 472		1	RESISTOR, 4.7KOHM, 1/10W	
R274	VV1 - 2118 - 104		1	RESISTOR, 100KOHM, 1/10W	
R275	VV1 - 2118 - 472		1	RESISTOR, 4.7KOHM, 1/10W	
R276	VV1 - 2118 - 472		1	RESISTOR, 4.7KOHM, 1/10W	
R277	VR5 - 6720 - 152		1	RESISTOR, 1.5KOHM, 1/2W	
R278	VV1 - 2118 - 103		1	RESISTOR, 10KOHM, 1/10W	
R279	VV1 - 2113 - 102		1	RESISTOR, 1KOHM, 1/10W	
R280	VV1 - 2113 - 121		1	RESISTOR, 120KOHM, 1/10W	
R281	VV1 - 2118 - 103		1	RESISTOR, 10KOHM, 1/10W	
R282	VV1 - 2118 - 242		1	RESISTOR, 2.4KOHM, 1/10W	
R283	VV1 - 2118 - 363		1	RESISTOR, 36KOHM, 1/10W	
R284	VV1 - 2118 - 103		1	RESISTOR, 10KOHM, 1/10W	
R285	VV1 - 2118 - 103		1	RESISTOR, 10KOHM, 1/10W	
R286	VV1 - 2118 - 242		1	RESISTOR, 2.4KOHM, 1/10W	
R287	VV1 - 2118 - 363		1	RESISTOR, 36KOHM, 1/10W	
R288	VV1 - 2118 - 100		1	RESISTOR, 10 OHM, 1/10W	
R289	VV1 - 2000 - 000		1	JUMPER	
R290	VV1 - 6148 - 332		1	RESISTOR, 3.3KOHM, 1/4W	
R291	VV1 - 2118 - 103		1	RESISTOR, 10KOHM, 1/10W	
R292	VV1 - 2118 - 223		1	RESISTOR, 22KOHM, 1/10W	
R293	VV1 - 2118 - 103		1	RESISTOR, 10KOHM, 1/10W	
R294	VV1 - 2118 - 103		1	RESISTOR, 10KOHM, 1/10W	
R295	VV1 - 2118 - 182		1	RESISTOR, 1.8KOHM, 1/10W	
R296	VV1 - 2118 - 223		1	RESISTOR, 22KOHM, 1/10W	

FIGURE & KEY NO.	PART NUMBER	R A N K	Q T Y	DESCRIPTION	SERIAL NUMBER / REMARKS
930 - R297	VV1 - 2118 - 103		1	RESISTOR, 10KOHM, 1/10W	
R298	VV1 - 2118 - 223		1	RESISTOR, 22KOHM, 1/10W	
R299	VV1 - 2118 - 472		1	RESISTOR, 4.7KOHM, 1/10W	
R300	VR7 - 0611 - 272		1	RESISTOR, 12.7KOHM, 1/10W	
R301	VV1 - 2118 - 102		1	RESISTOR, 1KOHM, 1/10W	
R302	VV1 - 2118 - 102		1	RESISTOR, 1KOHM, 1/10W	
R303	VV1 - 2118 - 471		1	RESISTOR, 470 OHM, 1/10W	
R304	VV1 - 2118 - 332		1	RESISTOR, 3.3KOHM, 1/10W	
R305	VV1 - 2118 - 123		1	RESISTOR, 12KOHM, 1/10W	
R306	VV1 - 2118 - 223		1	RESISTOR, 22KOHM, 1/10W	
R307	VV1 - 2118 - 103		1	RESISTOR, 10KOHM, 1/10W	
R308	VV1 - 2118 - 223		1	RESISTOR, 22KOHM, 1/10W	
R309	VV1 - 2118 - 203		1	RESISTOR, 20KOHM, 1/10W	
R310	VV1 - 2118 - 103		1	RESISTOR, 10KOHM, 1/10W	
R311	VV1 - 2118 - 823		1	RESISTOR, 82KOHM, 1/10W	
R312	VV1 - 2118 - 223		1	RESISTOR, 22KOHM, 1/10W	
R313	VV1 - 2118 - 103		1	RESISTOR, 10KOHM, 1/10W	
R314	VV1 - 1145 - 221		1	RESISTOR, 220 OHM, 1/4W	
R315	VV1 - 1145 - 221		1	RESISTOR, 220 OHM, 1/4W	
R316	VV1 - 2118 - 473		1	RESISTOR, 47KOHM, 1/10W	
R317	VV1 - 2118 - 103		1	RESISTOR, 10KOHM, 1/10W	
R318	VV1 - 2118 - 471		1	RESISTOR, 470 OHM, 1/10W	
R319	VV1 - 2118 - 102		1	RESISTOR, 1KOHM, 1/10W	
R320	VV1 - 2118 - 472		1	RESISTOR, 4.7KOHM, 1/10W	
R321	VV1 - 2118 - 102		1	RESISTOR, 1KOHM, 1/10W	
R322	VV1 - 2118 - 103		1	RESISTOR, 10KOHM, 1/10W	
R323	VV1 - 2118 - 473		1	RESISTOR, 47KOHM, 1/10W	
R324	VV1 - 2118 - 223		1	RESISTOR, 22KOHM, 1/10W	
R325	VV1 - 2118 - 223		1	RESISTOR, 22KOHM, 1/10W	
R326	VV1 - 2118 - 103		1	RESISTOR, 10KOHM, 1/10W	

FIGURE & KEY NO.	PART NUMBER	R A N K	Q' T Y	DESCRIPTION	SERIAL NUMBER / REMARKS
930 - R327	VV1 - 2118 - 223		1	RESISTOR, 22KOHM, 1/10W	
R328	VV1 - 2118 - 103		1	RESISTOR, 10KOHM, 1/10W	
R329	VV1 - 2118 - 103		1	RESISTOR, 10KOHM, 1/10W	
R330	VV1 - 2118 - 223		1	RESISTOR, 22KOHM, 1/10W	
R331	VV1 - 1145 - 221		1	RESISTOR, 220 OHM, 1/4W	
R332	VV1 - 2118 - 103		1	RESISTOR, 10KOHM, 1/10W	
R333	VV1 - 2118 - 223		1	RESISTOR, 22KOHM, 1/10W	
R334	VV1 - 2118 - 103		1	RESISTOR, 10KOHM, 1/10W	
R335	VV1 - 2118 - 103		1	RESISTOR, 10KOHM, 1/10W	
R336	VV1 - 2118 - 103		1	RESISTOR, 10KOHM, 1/10W	
R337	VV1 - 2118 - 511		1	RESISTOR, 510 OHM, 1/10W	
R338	VV1 - 1145 - 472		1	RESISTOR, 4.7KOHM, 1/4W	
R339	VV1 - 1145 - 472		1	RESISTOR, 4.7KOHM, 1/4W	
R340	VV1 - 2118 - 511		1	RESISTOR, 510 OHM, 1/10W	
R341	VV1 - 2118 - 223		1	RESISTOR, 22KOHM, 1/10W	
R342	VV1 - 2118 - 103		1	RESISTOR, 10KOHM, 1/10W	
R343	VV1 - 2118 - 223		1	RESISTOR, 22KOHM, 1/10W	
R344	VV1 - 2118 - 103		1	RESISTOR, 10KOHM, 1/10W	
R345	VV1 - 2118 - 102		1	RESISTOR, 1KOHM, 1/10W	
R346	VV1 - 2118 - 223		1	RESISTOR, 22KOHM, 1/10W	
R347	VV1 - 2118 - 102		1	RESISTOR, 1KOHM, 1/10W	
R348	VV1 - 2118 - 103		1	RESISTOR, 10KOHM, 1/10W	
R349	VV1 - 2118 - 103		1	RESISTOR, 10KOHM, 1/10W	
R350	VV1 - 2118 - 472		1	RESISTOR, 4.7KOHM, 1/10W	
R351	VV1 - 2118 - 223		1	RESISTOR, 22KOHM, 1/10W	
R352	VV1 - 2118 - 103		1	RESISTOR, 10KOHM, 1/10W	
R353	VV1 - 2118 - 223		1	RESISTOR, 22KOHM, 1/10W	
R354	VV1 - 2118 - 103		1	RESISTOR, 10KOHM, 1/10W	
R355	VV1 - 2118 - 103		1	RESISTOR, 10KOHM, 1/10W	
R356	VV1 - 2118 - 103		1	RESISTOR, 10KOHM, 1/10W	

FIGURE & KEY NO.	PART NUMBER	R A N K	Q' T Y	DESCRIPTION	SERIAL NUMBER / REMARKS
930 - R357	VV1 - 2118 - 103		1	RESISTOR, 10KOHM, 1/10W	
R358	VV1 - 2118 - 103		1	RESISTOR, 10KOHM, 1/10W	
R359	VV1 - 2118 - 103		1	RESISTOR, 10KOHM, 1/10W	
R360	VV1 - 2118 - 103		1	RESISTOR, 10KOHM, 1/10W	
R361	VV1 - 2118 - 103		1	RESISTOR, 10KOHM, 1/10W	
R362	VV1 - 2118 - 103		1	RESISTOR, 10KOHM, 1/10W	
R363	VV1 - 2118 - 103		1	RESISTOR, 10KOHM, 1/10W	
R364	VV1 - 2118 - 103		1	RESISTOR, 10KOHM, 1/10W	
R365	VV1 - 2118 - 103		1	RESISTOR, 10KOHM, 1/10W	
R366	VV1 - 2118 - 103		1	RESISTOR, 10KOHM, 1/10W	
R367	VV1 - 2118 - 103		1	RESISTOR, 10KOHM, 1/10W	
R368	VV1 - 2118 - 103		1	RESISTOR, 10KOHM, 1/10W	
R369	VV1 - 2118 - 103		1	RESISTOR, 10KOHM, 1/10W	
R370	VV1 - 2118 - 103		1	RESISTOR, 10KOHM, 1/10W	
R371	VV1 - 2118 - 103		1	RESISTOR, 10KOHM, 1/10W	
R372	VV1 - 2118 - 472		1	RESISTOR, 4.7KOHM, 1/10W	
R373	VV1 - 2118 - 472		1	RESISTOR, 4.7KOHM, 1/10W	
R374	VV1 - 2118 - 472		1	RESISTOR, 4.7KOHM, 1/10W	
RA101	VR7 - 5030 - 103		1	RESISTOR ARRAY, 10KOHM, 1/16W	
RA102	VR7 - 5030 - 103		1	RESISTOR ARRAY, 10KOHM, 1/16W	
RA103	VR7 - 5030 - 103		1	RESISTOR ARRAY, 10KOHM, 1/16W	
RA104	VR7 - 5030 - 103		1	RESISTOR ARRAY, 10KOHM, 1/16W	
RA105	VR7 - 5030 - 103		1	RESISTOR ARRAY, 10KOHM, 1/16W	
RA106	VR7 - 5030 - 103		1	RESISTOR ARRAY, 10KOHM, 1/16W	
RA107	VR7 - 5030 - 332		1	RESISTOR ARRAY, 3.3KOHM, 1/10W	
RA108	VR7 - 5030 - 332		1	RESISTOR ARRAY, 3.3KOHM, 1/10W	
RA109	VR7 - 5030 - 332		1	RESISTOR ARRAY, 3.3KOHM, 1/10W	
RA110	VR7 - 5030 - 332		1	RESISTOR ARRAY, 3.3KOHM, 1/10W	
RA111	VR7 - 5030 - 332		1	RESISTOR ARRAY, 3.3KOHM, 1/10W	
RA112	VR7 - 5030 - 332		1	RESISTOR ARRAY, 3.3KOHM, 1/10W	



FIGURE & KEY NO.	PART NUMBER	R A N K	Q' T Y	DESCRIPTION	SERIAL NUMBER / REMARKS
930 - RA113	VR7 - 5030 - 332		1	RESISTOR ARRAY, 3.3KOHM, 1/10W	
RA114	VR7 - 5030 - 103		1	RESISTOR ARRAY, 10KOHM, 1/16W	
RA115	VR7 - 5030 - 332		1	RESISTOR ARRAY, 3.3KOHM, 1/10W	
RA116	VR7 - 5030 - 332		1	RESISTOR ARRAY, 3.3KOHM, 1/10W	
RA117	VR7 - 5030 - 332		1	RESISTOR ARRAY, 3.3KOHM, 1/10W	
RA118	VR7 - 5030 - 103		1	RESISTOR ARRAY, 10KOHM, 1/16W	
RA119	VR7 - 5030 - 332		1	RESISTOR ARRAY, 3.3KOHM, 1/10W	
RA120	VR7 - 5030 - 332		1	RESISTOR ARRAY, 3.3KOHM, 1/10W	
RA121	VR7 - 2200 - 100		1	RESISTOR ARRAY, 10 OHM, 1/16W	
RA122	VR7 - 5030 - 103		1	RESISTOR ARRAY, 10KOHM, 1/16W	
SW101	WC8 - 0133 - 010		1	SWITCH, DIP	115/120/220/240V
TH101	WA8 - 5078 - 000		1	THERMISTOR	
X101	WK2 - 5380 - 000		1	OSCILLATOR, CERAMIC	
X102	WK2 - 5380 - 000		1	OSCILLATOR, CERAMIC	
X103	WK2 - 0301 - 000		1	OSCILLATOR, CRYSTAL	
X104	WK2 - 5634 - 000		1	OSCILLATOR, CRYSTAL	
X105	WK2 - 0159 - 000		1	OSCILLATOR, CERAMIC	
ZD101	WA1 - 1045 - 000		1	DIODE, ZENER, HZS11C-1	
ZD102	WA1 - 1045 - 000		1	DIODE, ZENER, HZS11C-1	
ZD103	WA1 - 1045 - 000		1	DIODE, ZENER, HZS11C-1	
ZD104	WA1 - 1045 - 000		1	DIODE, ZENER, HZS11C-1	

# FIGURE 960 MOTOR DRIVER PCB ASSEMBLY

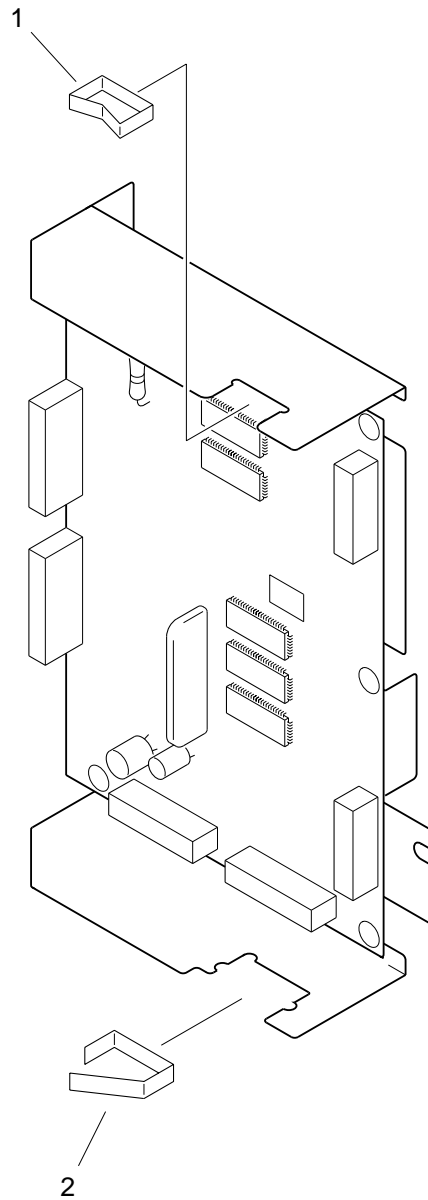

FIGURE & KEY NO.	PART NUMBER	R A N K	Q' T Y	DESCRIPTION	SERIAL NUMBER / REMARKS
960 -	FG5 - 8023 - 000		1	MOTOR DRIVER PCB ASSEMBLY	
1	WT2 - 0204 - 010		1	CLIP, CABLE	
2	WT2 - 5031 - 000		1	CLIP, WIRE	
C201	VC1 - 2501 - 107		1	CAPACITOR, 100UF, 50V	
C203	VC1 - 2251 - 107		1	CAPACITOR, 100UF, 25V	
C204	VC1 - 2101 - 107		1	CAPACITOR, 100UF, 10V	
C205	VC9 - 1513 - 000		1	CAPACITOR, 0.1UF, 50V	
C206	VC9 - 1513 - 000		1	CAPACITOR, 0.1UF, 50V	
C208	VC9 - 1513 - 000		1	CAPACITOR, 0.1UF, 50V	
C209	VC4 - 3503 - 471		1	CAPACITOR, 470PF, 50V	
D201	WA1 - 0972 - 000		1	DIODE, S5688B	
D202	WA1 - 0972 - 000		1	DIODE, S5688B	
D221	WA1 - 0972 - 000		1	DIODE, S5688B	
D222	WA1 - 0972 - 000		1	DIODE, S5688B	
FU201	VD5 - 0325 - 001		1	FUSE	
J201	VS1 - 5474 - 006		1	CONNECTOR, 6P, MALE	
J202	VS1 - 1028 - 013		1	PIN ASSEMBLY, 13P	
J203	VS1 - 1028 - 011		1	PIN ASSEMBLY, 11P	
J204	VS1 - 1028 - 012		1	PIN ASSEMBLY, 12P	
J207	VS1 - 0571 - 005		1	CONNECTOR, 5P, MALE	
J210	VS1 - 1028 - 010		1	PIN ASSEMBLY, 10P	
Q201	WA4 - 0232 - 000		1	IC, M54567P, TRANSISTOR ARRAY	
Q202	WA4 - 0232 - 000		1	IC, M54567P, TRANSISTOR ARRAY	
Q204	WA3 - 4500 - 000		1	IC, TC74HC04AP, C-MOS	
Q207	WA2 - 0836 - 000		1	TRANSISTOR, 2SB1067	
Q211	WA6 - 5011 - 000		1	IC, SI-7501, MOTOR DRIVER	
Q212	WA3 - 1620 - 000		1	IC, SN74LS06N, TTL	
Q213	WA3 - 1621 - 000		1	IC, SN74LS07N, TTL	
Q214	WA2 - 1472 - 000		1	TRANSISTOR ARRAY, 4AM11	
Q215	WA2 - 6288 - 000		1	FET, 6AM11	

FIGURE & KEY NO.	PART NUMBER	R A N K	Q' T Y	DESCRIPTION	SERIAL NUMBER / REMARKS
960 - Q2 1 7	WA2 - 0836 - 000		1	TRANSISTOR, 2SB1067	
R2 0 1	VR5 - 3680 - 472		1	RESISTOR, 4.7KOHM, 1/4W	
R2 0 2	VR5 - 3680 - 472		1	RESISTOR, 4.7KOHM, 1/4W	
R2 0 3	VR5 - 3680 - 472		1	RESISTOR, 4.7KOHM, 1/4W	
R2 0 4	VR5 - 3680 - 472		1	RESISTOR, 4.7KOHM, 1/4W	
R2 1 3	VR5 - 3680 - 103		1	RESISTOR, 10KOHM, 1/4W	
R2 2 1	VR5 - 3680 - 471		1	RESISTOR, 470 OHM, 1/4W	
R2 2 2	VR5 - 3680 - 102		1	RESISTOR, 1KOHM, 1/4W	
R2 2 3	VR5 - 6300 - 398		1	RESISTOR, 0.39 OHM, 2W	
R2 3 0	VR5 - 3680 - 103		1	RESISTOR, 10KOHM, 1/4W	
R2 3 1	VR5 - 3680 - 472		1	RESISTOR, 4.7KOHM, 1/4W	
R2 3 2	VR5 - 3680 - 472		1	RESISTOR, 4.7KOHM, 1/4W	
R2 3 3	VR5 - 3680 - 472		1	RESISTOR, 4.7KOHM, 1/4W	
R2 3 4	VR5 - 3680 - 472		1	RESISTOR, 4.7KOHM, 1/4W	
R2 3 5	VR5 - 6411 - 102		1	RESISTOR, 11KOHM, 1/4W	
RA2 0 1	VR5 - 5790 - 472		1	RESISTOR ARRAY, 4.7KOHM, 1/8W	
RA2 0 2	VR5 - 5800 - 472		1	RESISTOR ARRAY, 4.7KOHM, 1/8W	
ZD2 0 1	WA1 - 0548 - 000		1	DIODE, ZENER, HZ16BP	
ZD2 0 2	WA1 - 0548 - 000		1	DIODE, ZENER, HZ16BP	

# FIGURE 970 AE SENSOR ASSEMBLY

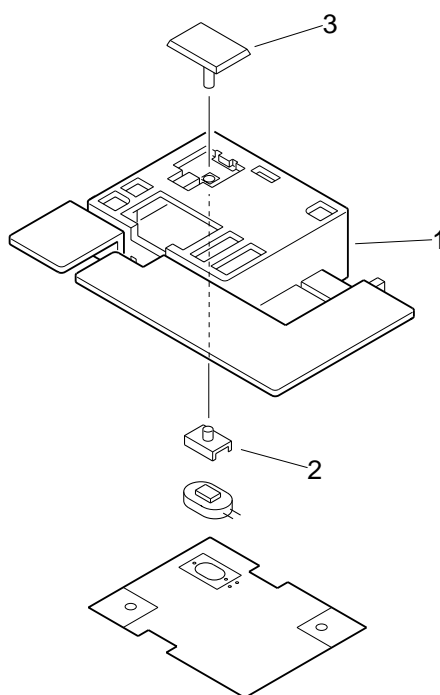
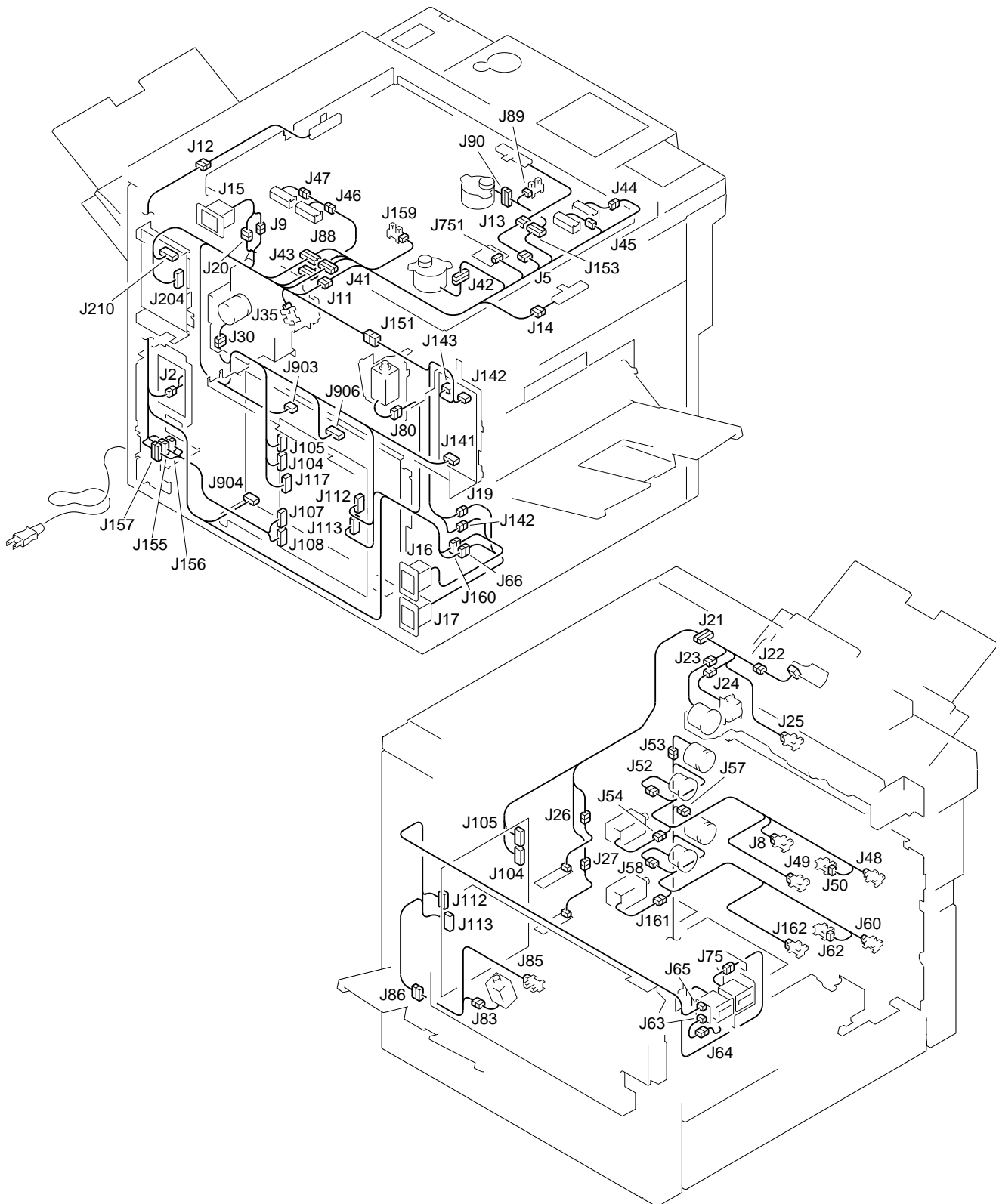
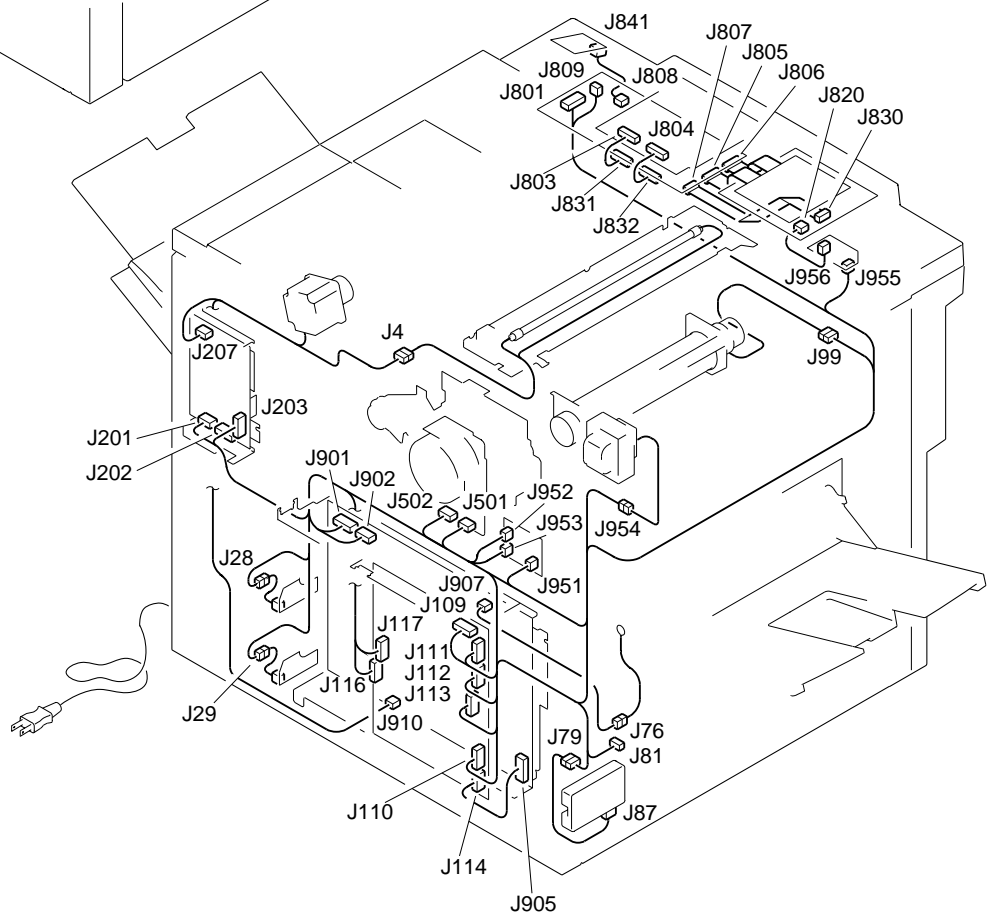
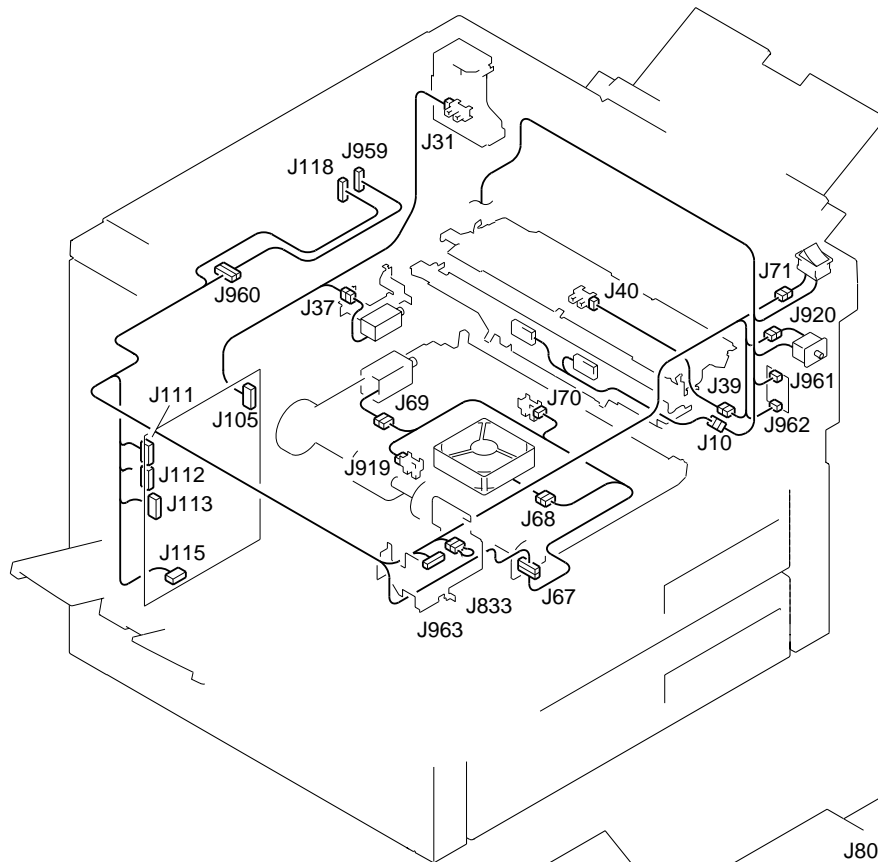

FIGURE & KEY NO.	PART NUMBER	R A N K	Q' T Y	DESCRIPTION	SERIAL NUMBER / REMARKS
970 -	FG5 - 1739 - 000		1	AE SENSOR ASSEMBLY	
1	FB1 - 7802 - 000		1	HOLDER, AE SENSOR	
2	FN1 - 0235 - 000		1	CAP, LENS	
3	FN1 - 4126 - 000		1	FILTER	
C751	VC9 - 5047 - 000		1	CAPACITOR, 0.1UF, 50V	
C752	VC9 - 5047 - 000		1	CAPACITOR, 0.1UF, 50V	
J751	WS3 - 0421 - 000		1	PIN ASSEMBLY, 4P	
Q751	WG3 - 0055 - 000		1	PHOTO-DIODE, BS520	
Q752	WA4 - 0219 - 000		1	IC, NJM082D(JRC), OPE AMP	
R751	VR5 - 6411 - 004		1	RESISTOR, 1MOHM, 1/4W	
R752	VR5 - 6414 - 701		1	RESISTOR, 4.7KOHM, 1/4W	
R753	VR5 - 6411 - 102		1	RESISTOR, 11KOHM, 1/4W	

# FIGURE B LIST OF CONNECTORS(1/3)



# FIGURE B LIST OF CONNECTORS(2/3)



## FIGURE B LIST OF CONNECTORS(3/3)

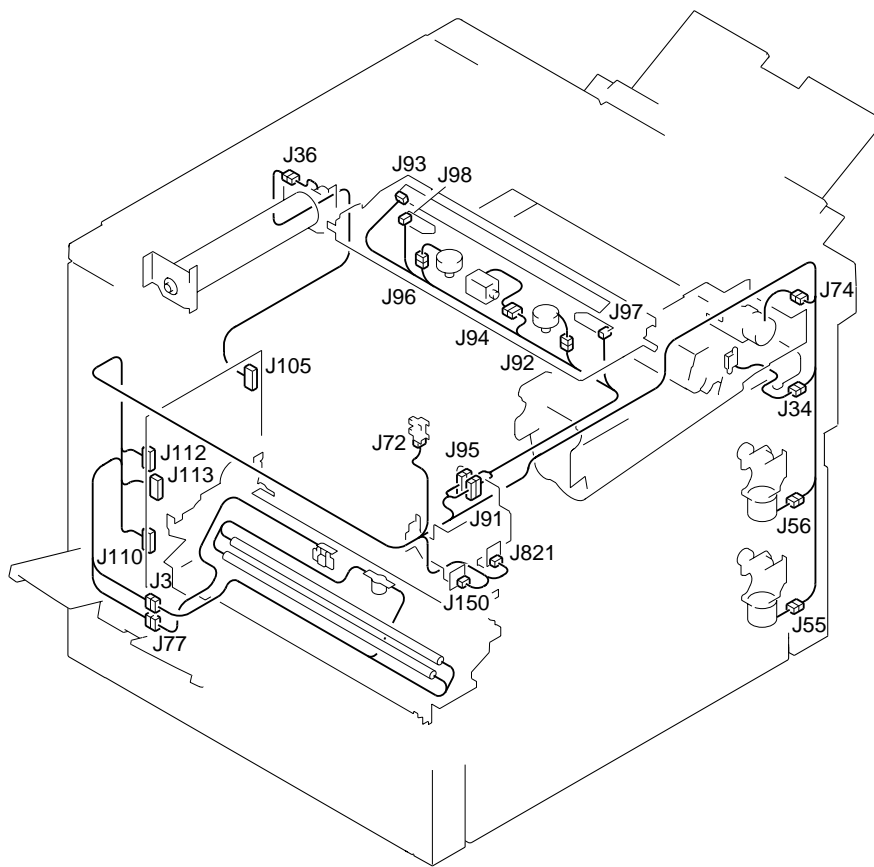



FIGURE & KEY NO.	PART NUMBER	R A N K	Q' T Y	DESCRIPTION	SERIAL NUMBER / REMARKS
B -	NPN		RF	LIST OF CONNECTORS	
J 2	PCB			LINE FILTER	LF1
	VS3 - 5121 - 002		1	CONNECTOR, 2P, FEMALE	
	VS3 - 5122 - 002		1	CONNECTOR, 2P, MALE	
	WS3 - 5291 - 000		2	PIN CONTACT	
	WS3 - 5292 - 000		2	SOCKET CONTACT	
J 3	VS3 - 0192 - 003		1	CONNECTOR, 3P, MALE	
	WS4 - 0073 - 000		3	SOCKET CONTACT, 14-20AWG	
	WS4 - 0075 - 000		3	PIN CONTACT, 14-20AWG	
	WS4 - 0192 - 000		1	CONNECTOR, 3P, FEMALE	
J 4	FH2 - 5910 - 000		1	CABLE, MIRROR UNIT	
	VS4 - 0001 - 002		1	CONNECTOR, 2P, MALE	
	WS4 - 0219 - 000		2	PIN CONTACT, 18-22AWG	
J 5	VS1 - 0279 - 003		1	CONNECTOR, 3P, FEMALE	100V
	VS3 - 0108 - 003		1	CONNECTOR, 3P, MALE	100V
	WS3 - 0469 - 000		2	SOCKET CONTACT, 26-30AWG	100V
	WS3 - 0885 - 000		2	PIN CONTACT, 20-30AWG	100V
J 6	NPN			CASSETTE HEATER	OPTION LFR/LGJ/UBT/CEA/UBU
	VS4 - 0002 - 003		1	CONNECTOR, 3P, FEMALE	LFR/LGJ/UBT/CEA/UBU
	WS4 - 0217 - 000		2	SOCKET CONTACT, 22-18AWG	LFR/LGJ/UBT/CEA/UBU
J 8	NPN			RIGHT DOOR OPEN/CLOSE SENSOR	PS19
	VS1 - 0842 - 003		1	CONNECTOR, 3P, FEMALE	
J 9	VS4 - 0001 - 004		1	CONNECTOR, 4P, MALE	
	VS4 - 0002 - 004		1	CONNECTOR, 4P, FEMALE	
	WS4 - 0217 - 000		4	SOCKET CONTACT, 22-18AWG	
J 10	WS4 - 0219 - 000		4	PIN CONTACT, 18-22AWG	H3 100/220/240V
	NPN			DRUM HEATER	100/220/240V
	VS4 - 0002 - 004		1	CONNECTOR, 4P, FEMALE	
	WS4 - 0217 - 000		4	SOCKET CONTACT, 22-18AWG	100/220/240V
J 11	VS1 - 0279 - 003		1	CONNECTOR, 3P, FEMALE	100/220/240V

FIGURE & KEY NO.	PART NUMBER	R A N K	Q' T Y	DESCRIPTION	SERIAL NUMBER / REMARKS
B - J 1 1	VS3 - 0108 - 003		1	CONNECTOR, 3P, MALE	100V
	WS3 - 0437 - 000		2	SOCKET CONTACT, 20-30AWG	100/220/240V
	WS3 - 0885 - 000		2	PIN CONTACT, 20-30AWG	100V
J 1 2	NPN			MIRROR HEATER, 4	H6 LFR/LGJ/UBT/CEA/UBU
	VS3 - 0053 - 002		1	CONNECTOR, 2P, FEMALE	100/220/240V
J 1 3	WS4 - 0217 - 000		2	SOCKET CONTACT, 22-18AWG	LFR/LGJ/UBT/CEA/UBU
	NPN			LENS HEATER	H5 LFR/LGJ/UBT/CEA/UBU
	VS1 - 0279 - 003		1	CONNECTOR, 3P, FEMALE	100V
	WS3 - 0469 - 000		2	SOCKET CONTACT, 26-30AWG	100V
J 1 4	NPN			MIRROR HEATER, 1	H4 LFR/LGJ/UBT/CEA/UBU
J 1 5	VS1 - 0279 - 003		1	CONNECTOR, 3P, FEMALE	100V
	WS3 - 0437 - 000		2	SOCKET CONTACT, 20-30AWG	100V
	SYS			TO DF DF	
	FH2 - 5819 - 000		1	CONNECTOR, 12P, FEMALE	
	FH2 - 5820 - 000		8	PIN CONTACT, 22-26AWG	
J 1 6	FH2 - 5825 - 000		1	PIN CONTACT, 16-20AWG	
	SYS			TO SORTER	
	FH2 - 5819 - 000		1	CONNECTOR, 12P, FEMALE	
	FH2 - 5820 - 000		10	PIN CONTACT, 22-26AWG	
	FH2 - 5825 - 000		1	PIN CONTACT, 16-20AWG	
J 1 7	SYS			TO DECK	
	FH2 - 5819 - 000		1	CONNECTOR, 12P, FEMALE	
	FH2 - 5820 - 000		8	PIN CONTACT, 22-26AWG	
	FH2 - 5825 - 000		3	PIN CONTACT, 16-20AWG	
J 1 8	VS4 - 0001 - 004		1	CONNECTOR, 4P, MALE	
J 1 9	VS4 - 0002 - 004		1	CONNECTOR, 4P, FEMALE	
	WS4 - 0217 - 000		4	SOCKET CONTACT, 22-18AWG	
	WS4 - 0219 - 000		4	PIN CONTACT, 18-22AWG	
	VS4 - 0001 - 002		1	CONNECTOR, 2P, MALE	
	VS4 - 0002 - 002		1	CONNECTOR, 2P, FEMALE	

FIGURE & KEY NO.	PART NUMBER	R A N K	Q' T Y	DESCRIPTION	SERIAL NUMBER / REMARKS
B - J 19	WS4 - 0217 - 000		2	SOCKET CONTACT, 22-18AWG	
	WS4 - 0219 - 000		2	PIN CONTACT, 18-22AWG	
	J 20		2	CONNECTOR, 4P, FEMALE	
	VS1 - 5057 - 004		1	CONNECTOR, SNAP TIGHT	
	J 21		2	CONNECTOR, 10P, FEMALE	
J 22	VS1 - 5057 - 010		1	CONNECTOR, SNAP TIGHT	
	PCB			MULTI TRAY PAPER WIDTH SENSOR	SVR3
	VS1 - 0842 - 003		1	CONNECTOR, 3P, FEMALE	
	VS1 - 5057 - 003		1	CONNECTOR, SNAP TIGHT	
	J 23			MULTI FEEDER CLUTCH	CL6
J 24	VS1 - 0842 - 002		1	CONNECTOR, 2P, FEMALE	
	VS1 - 5057 - 002		1	CONNECTOR, SNAP TIGHT	
	NPN			MULTI FEEDER SOLENOID	SL6
	VS1 - 0842 - 003		1	CONNECTOR, 3P, FEMALE	
	VS1 - 5057 - 003		1	CONNECTOR, SNAP TIGHT	
J 25	NPN			MULTI FEED PAPER SENSOR	PS8
	VS1 - 0842 - 003		1	CONNECTOR, 3P, FEMALE	
J 26	PCB			CASSETTE 1 PAPER LENGTH SENSOR	SWU1
	VS1 - 0842 - 004		1	CONNECTOR, 4P, FEMALE	
	VS1 - 5057 - 004		1	CONNECTOR, SNAP TIGHT	
J 27	PCB			CASSETTE 2 PAPER LENGTH SENSOR	SWU2
	VS1 - 0842 - 004		1	CONNECTOR, 4P, FEMALE	
	VS1 - 5057 - 004		1	CONNECTOR, SNAP TIGHT	
J 28	PCB			CASSETTE 1 PAPER WIDTH SENSOR	SVR1
	VS1 - 0842 - 003		1	CONNECTOR, 3P, FEMALE	
J 29	VS1 - 5057 - 003		1	CONNECTOR, SNAP TIGHT	
	PCB			CASSETTE 2 PAPER WIDTH SENSOR	SVR2
	VS1 - 0842 - 003		1	CONNECTOR, 3P, FEMALE	
	VS1 - 5057 - 003		1	CONNECTOR, SNAP TIGHT	
J 30	NPN			REGIST CLUTCH	CL1

FIGURE & KEY NO.	PART NUMBER	R A N K	Q' T Y	DESCRIPTION	SERIAL NUMBER / REMARKS
B - J 3 0	VS1 - 0842 - 002		1	CONNECTOR, 2P, FEMALE	
	VS1 - 5057 - 002		1	CONNECTOR, SNAP TIGHT	
J 3 1	NPN			COVER OPEN/CLOSE SENSOR	PS18
	VS1 - 0842 - 003		1	CONNECTOR, 3P, FEMALE	
J 3 4	NPN			TONER SENSOR	TS1
J 3 5	VS1 - 0279 - 003		1	CONNECTOR, 3P, FEMALE	PS15
	WS3 - 0469 - 000		3	SOCKET CONTACT, 26-30AWG	
	NPN			WASTE TONER SENSOR	
	VS1 - 0842 - 003		1	CONNECTOR, 3P, FEMALE	
J 3 6	NPN			COOLING FAN	FM1
J 3 7	VS1 - 0842 - 002		1	CONNECTOR, 2P, FEMALE	SL7
	NPN			PRI. ROLLER CLEANING SOLENOID	
	VS1 - 0842 - 002		1	CONNECTOR, 2P, FEMALE	
	VS1 - 5057 - 002		1	CONNECTOR, SNAP TIGHT	
J 3 9	VS1 - 0842 - 003		2	CONNECTOR, 3P, FEMALE	
J 4 0	VS1 - 5057 - 003		1	CONNECTOR, SNAP TIGHT	PS9
	NPN			REGISTRATION SENSOR	
	VS1 - 0842 - 003		1	CONNECTOR, 3P, FEMALE	
	VS1 - 0842 - 010		2	CONNECTOR, 10P, FEMALE	
J 4 1	VS1 - 5057 - 010		1	CONNECTOR, SNAP TIGHT	
J 4 2	NPN			LENS MOTOR, Y	M7
	VS1 - 0842 - 006		1	CONNECTOR, 6P, FEMALE	
	VS1 - 5057 - 006		1	CONNECTOR, SNAP TIGHT	
	VS1 - 0842 - 012		2	CONNECTOR, 12P, FEMALE	
J 4 3	VS1 - 5057 - 012		1	CONNECTOR, SNAP TIGHT	
J 4 4	NPN			DOCUMENT SIZE SENSOR, 1	PS20
	VS1 - 0842 - 003		1	CONNECTOR, 3P, FEMALE	
	VS1 - 5057 - 003		1	CONNECTOR, SNAP TIGHT	
	NPN			DOCUMENT SIZE SENSOR, 2	
J 4 5	VS1 - 0842 - 003		1	CONNECTOR, 3P, FEMALE	PS21

FIGURE & KEY NO.	PART NUMBER	R A N K	Q' T Y	DESCRIPTION	SERIAL NUMBER / REMARKS
B - J 4 5	VS1 - 5057 - 003		1	CONNECTOR, SNAP TIGHT	
J 4 6	NPN			DOCUMENT SIZE SENSOR, 3	PS22
	VS1 - 0842 - 003		1	CONNECTOR, 3P, FEMALE	
	VS1 - 5057 - 003		1	CONNECTOR, SNAP TIGHT	
J 4 7	NPN			DOCUMENT SIZE SENSOR, 4	PS23
<hr/>					
	VS1 - 0842 - 003		1	CONNECTOR, 3P, FEMALE	
	VS1 - 5057 - 003		1	CONNECTOR, SNAP TIGHT	
J 4 8	NPN			VERTICAL PATH PAPER SENSOR, 1	PS6
	VS1 - 0842 - 003		1	CONNECTOR, 3P, FEMALE	
J 4 9	NPN			LIFTER DETECT SENSOR, 1	PS4
<hr/>					
	VS1 - 0842 - 003		1	CONNECTOR, 3P, FEMALE	
J 5 0	NPN			PAPER DETECT SENSOR, 1	PS2
	VS1 - 0842 - 003		1	CONNECTOR, 3P, FEMALE	
J 5 2	NPN			VERTICAL PATH CLUTCH, 1	CL4
	VS1 - 0842 - 002		1	CONNECTOR, 2P, FEMALE	
<hr/>					
	VS1 - 5057 - 002		1	CONNECTOR, SNAP TIGHT	
J 5 3	NPN			PAPER PICK-UP CLUTCH, 1	CL2
	VS1 - 0842 - 002		1	CONNECTOR, 2P, FEMALE	
	VS1 - 5057 - 002		1	CONNECTOR, SNAP TIGHT	
J 5 4	NPN			PAPER PICK-UP SOLENOID, 1	SL1
<hr/>					
	VS1 - 0842 - 002		1	CONNECTOR, 2P, FEMALE	
	VS1 - 5057 - 002		1	CONNECTOR, SNAP TIGHT	
J 5 5	NPN			LIFTER MOTOR, 2	M5
	VS1 - 0842 - 002		1	CONNECTOR, 2P, FEMALE	
	VS1 - 5057 - 002		1	CONNECTOR, SNAP TIGHT	
<hr/>					
J 5 6	NPN			LIFTER MOTOR, 1	M4
	VS1 - 0842 - 002		1	CONNECTOR, 2P, FEMALE	
	VS1 - 5057 - 002		1	CONNECTOR, SNAP TIGHT	
J 5 7	NPN			PAPER PICK-UP CLUTCH, 2	CL3
	VS1 - 0842 - 002		1	CONNECTOR, 2P, FEMALE	

FIGURE & KEY NO.	PART NUMBER	R A N K	Q' T Y	DESCRIPTION	SERIAL NUMBER / REMARKS
B - J 5 7	VS1 - 5057 - 002		1	CONNECTOR, SNAP TIGHT	CL5
J 5 8	NPN			VERTICAL PATH CLUTCH, 2	
	VS1 - 0842 - 002		1	CONNECTOR, 2P, FEMALE	
	VS1 - 5057 - 002		1	CONNECTOR, SNAP TIGHT	
J 6 0	NPN			VERTICAL PATH PAPER SENSOR, 2	PS7
<hr/>					
J 6 2	VS1 - 0842 - 003		1	CONNECTOR, 3P, FEMALE	PS5
	NPN			PAPER DETECT SENSOR, 2	
	VS1 - 0842 - 003		1	CONNECTOR, 3P, FEMALE	OPTION OPTION CNT2
J 6 4	PCB			OPTION COUNTER	
	NPN			COUNTER	
<hr/>					
J 6 5	PCB			OPTION COUNTER	
	VS1 - 0842 - 005		1	CONNECTOR, 5P, FEMALE	
J 6 6	VS1 - 0842 - 007		2	CONNECTOR, 7P, FEMALE	
	VS1 - 5057 - 007		1	CONNECTOR, SNAP TIGHT	
J 6 7	VS1 - 0842 - 011		2	CONNECTOR, 11P, FEMALE	
<hr/>					
J 6 8	VS1 - 5057 - 011		1	CONNECTOR, SNAP TIGHT	FM3
	NPN			FEEDER FAN	
	VS1 - 0842 - 002		1	CONNECTOR, 2P, FEMALE	SL8
	VS1 - 5057 - 002		1	CONNECTOR, SNAP TIGHT	
J 6 9	NPN			TRA. ROLLER RELEASE SOLENOID	
<hr/>					
J 7 0	VS1 - 0842 - 002		1	CONNECTOR, 2P, FEMALE	PS10
	VS1 - 5057 - 002		1	CONNECTOR, SNAP TIGHT	
	NPN			PAPER SEPARATION SENSOR	SW1
	VS1 - 0842 - 003		1	CONNECTOR, 3P, FEMALE	
J 7 1	NPN			MAIN SWITCH	
<hr/>					
J 7 2	VS4 - 0002 - 002		1	CONNECTOR, 2P, FEMALE	PS1
	WS4 - 0218 - 000		2	SOCKET, CONTACT, 22-26AWG	
	NPN			SCANNER HOME POSISTION SENSOR	M3
	VS1 - 0842 - 003		1	CONNECTOR, 3P, FEMALE	
J 7 4	NPN			HOPPER MOTOR	

FIGURE & KEY NO.	PART NUMBER	R A N K	Q' T Y	DESCRIPTION	SERIAL NUMBER / REMARKS
B - J 7 4	VS1 - 0842 - 002		1	CONNECTOR, 2P, FEMALE	CNT1
	VS1 - 5057 - 002		1	CONNECTOR, SNAP TIGHT	
	J 7 5 NPN			COUNTER	
	VS1 - 0279 - 002		1	CONNECTOR, 2P, FEMALE	
	WS3 - 0469 - 000		2	SOCKET CONTACT, 26-30AWG	
J 7 6	VS4 - 0001 - 002		1	CONNECTOR, 2P, MALE	TH1
	VS4 - 0002 - 002		1	CONNECTOR, 2P, FEMALE	
	WS4 - 0217 - 000		1	SOCKET CONTACT, 22-18AWG	
	WS4 - 0219 - 000		1	PIN CONTACT, 18-22AWG	
	J 7 7 NPN			THERMISTOR	
J 7 9	VS3 - 0108 - 003		1	CONNECTOR, 3P, MALE	
	WS3 - 5016 - 000		3	PIN CONTACT, 30-26AWG	
	VS1 - 0279 - 005		1	CONNECTOR, 5P, FEMALE	
	VS3 - 0108 - 005		1	CONNECTOR, 5P, FEMALE	
	WS3 - 0469 - 000		5	SOCKET CONTACT, 26-30AWG	
J 8 0	WS3 - 0885 - 000		5	PIN CONTACT, 20-30AWG	SL3
	NPN			CLEANING BELT SOLENOID	
	VS1 - 0842 - 002		1	CONNECTOR, 2P, FEMALE	
	VS1 - 5057 - 002		1	CONNECTOR, SNAP TIGHT	
	J 8 1 SYS			TO DECK	
J 8 3	VS1 - 0842 - 009		1	CONNECTOR, 9P, FEMALE	SL5
	VS1 - 5057 - 009		1	CONNECTOR, SNAP TIGHT	
	NPN			DELIVERY SOLENOID	
	VS1 - 0842 - 002		1	CONNECTOR, 2P, FEMALE	
	VS1 - 5057 - 002		1	CONNECTOR, SNAP TIGHT	
J 8 5	NPN			PAPER DELIVERY SENSOR	PS11
	VS1 - 0842 - 003		1	CONNECTOR, 3P, FEMALE	
J 8 6	VS1 - 0842 - 005		2	CONNECTOR, 5P, FEMALE	
	VS1 - 5057 - 005		1	CONNECTOR, SNAP TIGHT	
J 8 7	NPN			SSR	SSR

FIGURE & KEY NO.	PART NUMBER	R A N K	Q' T Y	DESCRIPTION	SERIAL NUMBER / REMARKS
B - J 87	VS3 - 0044 - 005		1	CONNECTOR, 5P, FEMALE	PS16
	WS3 - 1160 - 000		5	SOCKET CONTACT, 24-28AWG	
	J 88 VS1 - 0842 - 015		2	CONNECTOR, 15P, FEMALE	
	VS1 - 5057 - 015		1	CONNECTOR, SNAP TIGHT	
	J 89 NPN			LENS HOME POSITION SENSOR, X	
J 90	VS1 - 0842 - 003		1	CONNECTOR, 3P, FEMALE	M6
	NPN			LENS MOTOR, X	
	VS1 - 0842 - 006		1	CONNECTOR, 6P, FEMALE	
	VS1 - 5057 - 006		1	CONNECTOR, SNAP TIGHT	
	J 91 VS1 - 0842 - 010		2	CONNECTOR, 10P, FEMALE	
J 92	VS1 - 5057 - 010		1	CONNECTOR, SNAP TIGHT	M8
	NPN			BLANK MOTOR, FRONT	
	VS1 - 0842 - 006		1	CONNECTOR, 6P, FEMALE	
	VS1 - 5057 - 006		1	CONNECTOR, SNAP TIGHT	
	J 93 PCB			PRE-COND.EXPOSURE LAMP	
J 94	VS1 - 0842 - 002		1	CONNECTOR, 2P, FEMALE	SL4
	NPN			BLANK SOLENOID	
	VS1 - 0842 - 002		1	CONNECTOR, 2P, FEMALE	
	VS1 - 5057 - 002		1	CONNECTOR, SNAP TIGHT	
	J 95 VS1 - 0842 - 012		2	CONNECTOR, 12P, FEMALE	
J 96	VS1 - 5057 - 012		1	CONNECTOR, SNAP TIGHT	M9
	NPN			BLANK MOTOR, REAR	
	VS1 - 0842 - 006		1	CONNECTOR, 6P, FEMALE	
	VS1 - 5057 - 006		1	CONNECTOR, SNAP TIGHT	
	J 97 NPN			BLANK HOME POSITION SENSOR, 1	
J 98	VS1 - 0842 - 003		1	CONNECTOR, 3P, FEMALE	PS13
	NPN			BLANK HOME POSITION SENSOR, 2	
	VS1 - 0842 - 003		1	CONNECTOR, 3P, FEMALE	
	J 99 NPN			EXHAUST FAN	
	VS1 - 0842 - 002		1	CONNECTOR, 2P, FEMALE	



FIGURE & KEY NO.	PART NUMBER	R A N K	Q' T Y	DESCRIPTION	SERIAL NUMBER / REMARKS
B - J 99	VS1 - 5057 - 002		1	CONNECTOR, SNAP TIGHT	
	J 101 PCB			DC CONTROLLER	
	VS3 - 5083 - 009		1	CONNECTOR, 9P, FEMALE	
	WS3 - 5160 - 000		9	SOCKET CONTACT, 18-24AWG	
J 104	PCB			DC CONTROLLER	
J 105	VS1 - 0842 - 015		1	CONNECTOR, 15P, FEMALE	
	VS1 - 0852 - 015		1	CONNECTOR, 15P, FEMALE	
	VS9 - 5007 - 030		1	HOLDER, CONNECTOR, 30P	
	PCB			DC CONTROLLER	
	VS1 - 0842 - 014		1	CONNECTOR, 14P, FEMALE	
J 107	VS1 - 0852 - 014		1	CONNECTOR, 14P, FEMALE	
	VS9 - 5007 - 028		1	HOLDER, CONNECTOR, 28P	
	PCB			DC CONTROLLER	
	VS1 - 0842 - 012		1	CONNECTOR, 12P, FEMALE	
	VS1 - 0852 - 012		1	CONNECTOR, 12P, FEMALE	
J 108	VS9 - 5007 - 024		1	HOLDER, CONNECTOR, 24P	
	PCB			DC CONTROLLER	
	VS1 - 0842 - 008		1	CONNECTOR, 8P, FEMALE	
	VS1 - 0852 - 008		1	CONNECTOR, 8P, FEMALE	
	VS9 - 5007 - 016		1	HOLDER, CONNECTOR, 16P	
J 109	PCB			DC CONTROLLER	
J 110	VS1 - 0842 - 015		1	CONNECTOR, 15P, FEMALE	
	VS1 - 0852 - 015		1	CONNECTOR, 15P, FEMALE	
	VS9 - 5007 - 030		1	HOLDER, CONNECTOR, 30P	
	PCB			DC CONTROLLER	
J 111	VS1 - 0842 - 015		1	CONNECTOR, 15P, FEMALE	
	VS1 - 0852 - 015		1	CONNECTOR, 15P, FEMALE	
	VS9 - 5007 - 030		1	HOLDER, CONNECTOR, 30P	
	PCB			DC CONTROLLER	
	VS1 - 0842 - 010		1	CONNECTOR, 10P, FEMALE	

FIGURE & KEY NO.	PART NUMBER	R A N K	Q' T Y	DESCRIPTION	SERIAL NUMBER / REMARKS
B - J 1 1 1	VS1 - 0852 - 010		1	CONNECTOR, 10P, FEMALE	
	VS9 - 5007 - 020		1	HOLDER, CONNECTOR, 20P	
	J 1 1 2			DC CONTROLLER	
	VS1 - 0842 - 013		1	CONNECTOR, 13P, FEMALE	
	VS1 - 0852 - 013		1	CONNECTOR, 13P, FEMALE	
J 1 1 3	VS9 - 5007 - 026		1	HOLDER, CONNECTOR, 26P	
	PCB			DC CONTROLLER	
	VS1 - 0842 - 014		1	CONNECTOR, 14P, FEMALE	
	VS1 - 0852 - 014		1	CONNECTOR, 14P, FEMALE	
	VS9 - 5007 - 028		1	HOLDER, CONNECTOR, 28P	
J 1 1 4	PCB			DC CONTROLLER	
	VS1 - 0842 - 010		1	CONNECTOR, 10P, FEMALE	
	VS1 - 0852 - 010		1	CONNECTOR, 10P, FEMALE	
	VS9 - 5007 - 020		1	HOLDER, CONNECTOR, 20P	
J 1 1 5	PCB			DC CONTROLLER	
J 1 1 6	VS1 - 0842 - 008		1	CONNECTOR, 8P, FEMALE	
	PCB			DC CONTROLLER	
	VS1 - 0842 - 013		1	CONNECTOR, 13P, FEMALE	
	VS1 - 0852 - 013		1	CONNECTOR, 13P, FEMALE	
	VS9 - 5007 - 026		1	HOLDER, CONNECTOR, 26P	
J 1 1 7	PCB			DC CONTROLLER	
	VS1 - 0842 - 009		1	CONNECTOR, 9P, FEMALE	
J 1 1 8	SYS			TO ASSIST-2	
	VS1 - 0842 - 008		1	CONNECTOR, 8P, FEMALE	
J 1 4 1	PCB			APC POWER SUPPLY	
J 1 4 2	VS3 - 5083 - 005		1	CONNECTOR, 5P, FEMALE	
	WS3 - 5160 - 000		1	SOCKET CONTACT, 18-24AWG	
	PCB			APC POWER SUPPLY	
	VS3 - 5083 - 004		1	CONNECTOR, 4P, FEMALE	
	WS3 - 5160 - 000		4	SOCKET CONTACT, 18-24AWG	

FIGURE & KEY NO.	PART NUMBER	R A N K	Q' T Y	DESCRIPTION	SERIAL NUMBER / REMARKS
B - J 1 4 3	PCB			APC POWER SUPPLY	
	VS3 - 5083 - 004		1	CONNECTOR, 4P, FEMALE	
	WS3 - 5160 - 000		4	SOCKET CONTACT, 18-24AWG	
	J 1 5 0			SERVICE SWITCH	
	VS1 - 0842 - 002		1	CONNECTOR, 2P, FEMALE	
J 1 5 1	VS4 - 0001 - 004		1	CONNECTOR, 4P, MALE	
	VS4 - 0002 - 004		1	CONNECTOR, 4P, FEMALE	
	WS4 - 0217 - 000		4	SOCKET CONTACT, 22-18AWG	
	WS4 - 0219 - 000		4	PIN CONTACT, 18-22AWG	
J 1 5 3	VS1 - 0842 - 009		2	CONNECTOR, 9P, FEMALE	
J 1 5 5	VS1 - 5057 - 009		1	CONNECTOR, SNAP TIGHT	
	VS1 - 0842 - 012		2	CONNECTOR, 12P, FEMALE	
	VS1 - 5057 - 012		1	CONNECTOR, SNAP TIGHT	
	J 1 5 6			CONNECTOR, 10P, FEMALE	
	VS1 - 5057 - 010		1	CONNECTOR, SNAP TIGHT	
J 1 5 7	VS1 - 0842 - 015		2	CONNECTOR, 15P, FEMALE	
	VS1 - 5057 - 015		1	CONNECTOR, SNAP TIGHT	
	J 1 5 9			LENS HOME POSITION SENSOR, Y	PS17
	VS1 - 0842 - 003		1	CONNECTOR, 3P, FEMALE	
J 1 6 0	VS1 - 0842 - 004		2	CONNECTOR, 4P, FEMALE	
J 1 6 1	VS1 - 5057 - 004		1	CONNECTOR, SNAP TIGHT	
	NPN			PAPER PICK-UP SOLENOID, 2	SL2
	VS1 - 0842 - 002		1	CONNECTOR, 2P, FEMALE	
	VS1 - 5057 - 002		1	CONNECTOR, SNAP TIGHT	
J 1 6 2	NPN			LIFTER DETECT SENSOR, 2	PS3
J 2 0 1	VS1 - 0842 - 003		1	CONNECTOR, 3P, FEMALE	
	PCB			MOTOR DRIVER	
	VS3 - 5083 - 006		1	CONNECTOR, 6P, FEMALE	
	WS3 - 5160 - 000		6	SOCKET CONTACT, 18-24AWG	
J 2 0 2	PCB			MOTOR DRIVER	

FIGURE & KEY NO.	PART NUMBER	R A N K	Q' T Y	DESCRIPTION	SERIAL NUMBER / REMARKS
B - J 2 0 2	VS1 - 0842 - 013		1	CONNECTOR, 13P, FEMALE	
J 2 0 3	PCB			MOTOR DRIVER	
	VS1 - 0842 - 011		1	CONNECTOR, 11P, FEMALE	
J 2 0 4	PCB			MOTOR DRIVER	
	VS1 - 0842 - 012		1	CONNECTOR, 12P, FEMALE	
J 2 0 7	PCB			MOTOR DRIVER	
	NPN			SCANNER MOTOR	M2
J 2 1 0	PCB			MOTOR DRIVER	
	VS1 - 0842 - 010		1	CONNECTOR, 10P, FEMALE	
J 5 0 1	NPN			MAIN MOTOR	M1
J 5 0 2	VS3 - 5083 - 003		1	CONNECTOR, 3P, FEMALE	
	WS3 - 5160 - 000		2	SOCKET CONTACT, 18-24AWG	
	NPN			MAIN MOTOR	M1
	VS1 - 0842 - 005		1	CONNECTOR, 5P, FEMALE	
J 7 5 1	PCB			AE SENSOR	
J 8 0 1	VS1 - 0192 - 004		1	CONNECTOR, 4P, FEMALE	
	PCB			CONTROL PANEL	
	VS1 - 0842 - 014		1	CONNECTOR, 14P, FEMALE	
	VS1 - 0852 - 014		1	CONNECTOR, 14P, FEMALE	
	VS9 - 5007 - 028		1	HOLDER, CONNECTOR, 28P	
J 8 0 3	PCB			CONTROL PANEL	
	VS1 - 0978 - 014		1	CONNECTOR, 14P, MALE	
J 8 0 4	PCB			CONTROL PANEL	
	VS1 - 0978 - 014		1	CONNECTOR, 14P, MALE	
J 8 0 5	PCB			CONTROL PANEL	
J 8 0 6	PCB			TOUCH PANEL	
	PCB			CONTROL PANEL	
	PCB			TOUCH PANEL	
J 8 0 7	PCB			CONTROL PANEL	
	PCB			LCD	

FIGURE & KEY NO.	PART NUMBER	R A N K	Q' T Y	DESCRIPTION	SERIAL NUMBER / REMARKS
B - J 8 0 8	PCB			CONTROL PANEL	
	VS1 - 0978 - 002		1	CONNECTOR, 2P, MALE	
J 8 0 9	PCB			CONTROL PANEL	
	VS1 - 0842 - 004		1	CONNECTOR, 4P, FEMALE	
J 8 2 1	PCB			CONTROL PANEL VOLUME	
	VS1 - 0842 - 004		1	CONNECTOR, 4P, FEMALE	
J 8 3 1	PCB			KEY TOP/LED	
	VS1 - 0978 - 014		1	CONNECTOR, 14P, MALE	
J 8 3 2	PCB			KEY TOP/LED	
	VS1 - 0978 - 014		1	CONNECTOR, 14P, MALE	
J 8 3 3	VS1 - 0066 - 004		1	CONNECTOR, 4P, FEMALE	
	VS3 - 0108 - 004		1	CONNECTOR, 4P, MALE	
	WS3 - 5016 - 000		4	PIN CONTACT, 30-26AWG	
J 8 4 1	PCB			PILOT LAMP	
	VS1 - 0978 - 002		1	CONNECTOR, 2P, MALE	
J 9 0 1	PCB			AC/DC POWER SUPPLY	
	VS3 - 5083 - 007		1	CONNECTOR, 7P, FEMALE	
	WS3 - 5160 - 000		7	SOCKET CONTACT, 18-24AWG	
J 9 0 2	PCB			AC/DC POWER SUPPLY	
	VS3 - 5083 - 006		1	CONNECTOR, 6P, FEMALE	
J 9 0 3	WS3 - 5160 - 000		4	SOCKET CONTACT, 18-24AWG	
	PCB			AC/DC POWER SUPPLY	
	VS3 - 5083 - 004		1	CONNECTOR, 4P, FEMALE	
	WS3 - 5160 - 000		4	SOCKET CONTACT, 18-24AWG	
J 9 0 4	PCB			AC/DC POWER SUPPLY	220/240V
	VS3 - 5083 - 005		1	CONNECTOR, 5P, FEMALE	220/240V
	VS3 - 5083 - 005		1	CONNECTOR, 5P, FEMALE	220/240V
	WS3 - 5160 - 000		8	SOCKET CONTACT, 18-24AWG	220/240V
J 9 0 5	PCB			AC/DC POWER SUPPLY	
	VS1 - 0842 - 010		1	CONNECTOR, 10P, FEMALE	



FIGURE & KEY NO.	PART NUMBER	R A N K	Q' T Y	DESCRIPTION	SERIAL NUMBER / REMARKS
B - J 9 0 5	VS1 - 0852 - 010		1	CONNECTOR, 10P, FEMALE	
	VS9 - 5007 - 020		1	HOLDER, CONNECTOR, 20P	
J 9 0 6	PCB			AC/DC POWER SUPPLY	
	FH2 - 6362 - 000		1	CONNECTOR, HIGH VOLTAGE	
J 9 0 7	PCB			AC/DC POWER SUPPLY	
J 9 1 0	VS3 - 5083 - 002		1	CONNECTOR, 2P, FEMALE	
	WS3 - 5160 - 001		1	SOCKET CONTACT, AWG-24	
	PCB			AC/DC POWER SUPPLY	
	VS3 - 5083 - 003		1	CONNECTOR, 3P, FEMALE	
	WS3 - 5160 - 000		2	SOCKET CONTACT, 18-24AWG	
J 9 1 9	NPN			PAPER FEEDER SENSOR	PS24
J 9 2 0	VS1 - 0842 - 003		1	CONNECTOR, 3P, FEMALE	SW2
	NPN			DOOR SWITCH	
	VS1 - 0279 - 003		1	CONNECTOR, 3P, FEMALE	
	VS3 - 0108 - 003		1	CONNECTOR, 3P, MALE	
J 9 2 1	WS3 - 0469 - 000		2	SOCKET CONTACT, 26-30AWG	NF1 220/240V 220/240V 220/240V
	WS3 - 0885 - 000		2	PIN CONTACT, 20-30AWG	
	PCB			NOISE FILTER	
	VS3 - 5083 - 005		1	CONNECTOR, 5P, FEMALE	
	WS3 - 5160 - 000		4	SOCKET CONTACT, 18-24AWG	
J 9 2 2	PCB			NOISE FILTER	NF1 220/240V 220/240V
	VS3 - 5083 - 006		1	CONNECTOR, 6P, FEMALE	
	WS3 - 5160 - 000		4	SOCKET CONTACT, 18-24AWG	
J 9 5 1	PCB			5V POWER SUPPLY	100V
	FH3 - 0828 - 000		1	TRANSFORMER, 5V	
J 9 5 2	FH3 - 0829 - 000		1	TRANSFORMER, 5V	220/240V
	PCB			5V POWER SUPPLY	
	VS3 - 5083 - 002		1	CONNECTOR, 2P, FEMALE	
	WS3 - 5160 - 000		2	SOCKET CONTACT, 18-24AWG	
J 9 5 3	PCB			5V POWER SUPPLY	

FIGURE & KEY NO.	PART NUMBER	R A N K	Q' T Y	DESCRIPTION	SERIAL NUMBER / REMARKS
B - J 9 5 3	VS3 - 5083 - 002		1	CONNECTOR, 2P, FEMALE	
	WS3 - 5160 - 000		2	SOCKET CONTACT, 18-24AWG	
	J 9 5 4		1	TRANSFORMER, 5V	100V
	FH3 - 0828 - 000		1	TRANSFORMER, 5V	220/240V
	VS4 - 0002 - 003		1	CONNECTOR, 3P, FEMALE	
J 9 5 5	WS4 - 0217 - 000		2	SOCKET CONTACT, 22-18AWG	
	PCB			INVERTER	
	VS1 - 0842 - 002		1	CONNECTOR, 2P, FEMALE	
	J 9 5 6			LCD	
	PCB			INVERTER	
J 9 5 9	SYS			TO ASSIST	
	VS1 - 0842 - 009		1	CONNECTOR, 9P, FEMALE	
	J 9 6 0		2	CONNECTOR, 9P, FEMALE	
	VS1 - 5057 - 009		1	CONNECTOR, SNAP TIGHT	
	J 9 6 1			ENVIRONMENT RELAY	RL1
J 9 6 2	VS3 - 5083 - 003		1	CONNECTOR, 3P, FEMALE	
	WS3 - 5160 - 000		2	SOCKET CONTACT, 18-24AWG	
	PCB			ENVIRONMENT RELAY	RL1
	VS1 - 0842 - 002		1	CONNECTOR, 2P, FEMALE	
	J 9 6 3			TO CC-X	
J 9 9 9	VS1 - 0842 - 009		1	CONNECTOR, 9P, FEMALE	
	VS4 - 0001 - 002		1	CONNECTOR, 2P, MALE	
	VS4 - 0002 - 002		1	CONNECTOR, 2P, FEMALE	
	WS4 - 0217 - 000		2	SOCKET CONTACT, 22-18AWG	
	WS4 - 0219 - 000		2	PIN CONTACT, 18-22AWG	

# D NUMERICAL INDEX

PART NUMBER	FIGURE & KEY NO.	PART NUMBER	FIGURE & KEY NO.	PART NUMBER	FIGURE & KEY NO.
FA1 - 0056 - 000	104 - 1	FB1 - 6824 - 000	810 - 18	FB1 - 7205 - 000	100 - 11
FA1 - 9546 - 000	104 - 2	FB1 - 6825 - 000	810 - 19	FB1 - 7214 - 000	104 - 7
	104 - 3	FB1 - 6826 - 000	810 - 20	FB1 - 7215 - 000	104 - 8
FA2 - 7162 - 000	100 - 1	FB1 - 6827 - 000	830 - 3	FB1 - 7216 - 000	100 - 35 A
	100 - 2	FB1 - 6831 - 000	830 - 4	FB1 - 7222 - 000	100 - 12
FA2 - 9037 - 000	350 - 1	FB1 - 6832 - 000	830 - 5	FB1 - 7223 - 000	103 - 14
FA2 - 9078 - 000	810 - 1	FB1 - 6833 - 000	830 - 6	FB1 - 7581 - 000	102 - 7
FA3 - 8719 - 000	101 - 1	FB1 - 6834 - 000	830 - 7	FB1 - 7584 - 000	102 - 8
	101 - 2	FB1 - 6835 - 020	830 - 8	FB1 - 7585 - 000	810 - 22
FA3 - 8727 - 000	310 - 1	FB1 - 6838 - 000	810 - 21	FB1 - 7601 - 000	191 - 1
FA3 - 8729 - 000	310 - 2	FB1 - 6839 - 020	830 - 13 A	FB1 - 7602 - 000	102 - 9
FA3 - 8730 - 000	310 - 3	FB1 - 6852 - 000	830 - 9	FB1 - 7603 - 000	105 - 5
FA3 - 8894 - 000	810 - 2	FB1 - 6873 - 000	350 - 4	FB1 - 7604 - 000	105 - 6
FA3 - 8908 - 000	830 - 1	FB1 - 6874 - 000	350 - 5	FB1 - 7607 - 000	101 - 6
FA3 - 9055 - 000	160 - 5 A	FB1 - 6876 - 000	350 - 6	FB1 - 7613 - 000	104 - 9
FA3 - 9120 - 000	310 - 4	FB1 - 6878 - 000	350 - 7	FB1 - 7614 - 000	104 - 10
FA3 - 9315 - 000	130 - 1	FB1 - 6887 - 030	350 - 8	FB1 - 7617 - 000	350 - 10
FA4 - 1149 - 000	102 - 1	FB1 - 6897 - 000	330 - 1	FB1 - 7622 - 000	100 - 13
FA4 - 1159 - 000	325 - 1	FB1 - 6902 - 000	330 - 2	FB1 - 7623 - 030	100 - 14
FA5 - 1185 - 000	160 - 1	FB1 - 6903 - 000	330 - 3	FB1 - 7625 - 000	100 - 15
FA5 - 1765 - 000	640 - 1	FB1 - 6970 - 000	310 - 69 A	FB1 - 7626 - 000	100 - 16
FA5 - 1779 - 000	640 - 2	FB1 - 6972 - 000	310 - 10	FB1 - 7628 - 000	104 - 11
FA5 - 1780 - 000	640 - 3	FB1 - 6973 - 000	310 - 11	FB1 - 7629 - 000	101 - 7
FA5 - 1856 - 000	581 - 1	FB1 - 6977 - 000	310 - 12	FB1 - 7630 - 000	103 - 15
FA5 - 1958 - 000	350 - 2	FB1 - 6978 - 000	310 - 13	FB1 - 7633 - 000	100 - 17
FA5 - 2121 - 000	100 - 3	FB1 - 6980 - 020	310 - 14	FB1 - 7634 - 000	100 - 18
FA5 - 2864 - 020	310 - 5	FB1 - 6981 - 000	310 - 15	FB1 - 7637 - 000	102 - 10
FA5 - 2865 - 000	310 - 6	FB1 - 6984 - 000	310 - 16	FB1 - 7638 - 000	105 - 7
FA5 - 2872 - 000	310 - 7	FB1 - 6985 - 000	310 - 17	FB1 - 7639 - 000	101 - 8
FA5 - 2924 - 000	310 - 8	FB1 - 6986 - 000	310 - 18	FB1 - 7653 - 000	101 - 9
FA5 - 2965 - 000	810 - 3	FB1 - 6987 - 000	310 - 19	FB1 - 7654 - 000	102 - 11
FA5 - 2979 - 000	810 - 4	FB1 - 6988 - 000	310 - 20	FB1 - 7660 - 000	190 - 1
FA5 - 3325 - 020	300 - 1	FB1 - 6989 - 020	310 - 21	FB1 - 7670 - 000	190 - 2
FA6 - 2947 - 000	311 - 1	FB1 - 6990 - 030	310 - 22	FB1 - 7671 - 000	191 - 2
FA6 - 2948 - 000	311 - 2	FB1 - 6992 - 000	310 - 23	FB1 - 7704 - 000	510 - 1
FA6 - 3063 - 000	830 - 2	FB1 - 6993 - 020	310 - 24	FB1 - 7737 - 000	100 - 19
FA6 - 5377 - 000	810 - 5	FB1 - 6999 - 000	310 - 25	FB1 - 7738 - 000	100 - 20
FA6 - 5605 - 000	105 - 1	FB1 - 7001 - 020	310 - 26	FB1 - 7739 - 040	100 - 21
FA6 - 5650 - 000	160 - 2	FB1 - 7020 - 000	310 - 27	FB1 - 7748 - 000	210 - 2
FA7 - 0444 - 000	100 - 4	FB1 - 7021 - 040	310 - 28	FB1 - 7754 - 000	210 - 3
FA9 - 0032 - 000	910 - 1	FB1 - 7023 - 020	101 - 3	FB1 - 7761 - 000	210 - 4
FA9 - 0240 - 000	350 - 3		101 - 4	FB1 - 7762 - 000	210 - 5
FA9 - 1699 - 000	210 - 1	FB1 - 7025 - 000	101 - 5	FB1 - 7763 - 000	210 - 6
FA9 - 2112 - 000	310 - 9	FB1 - 7032 - 000	310 - 29	FB1 - 7768 - 000	210 - 7
	325 - 2	FB1 - 7046 - 000	310 - 30	FB1 - 7769 - 000	210 - 8
FA9 - 2753 - 000	300 - 2	FB1 - 7047 - 000	310 - 31	FB1 - 7776 - 000	210 - 9
	300 - 3	FB1 - 7050 - 000	310 - 32	FB1 - 7779 - 000	210 - 41 A
FA9 - 3102 - 000	100 - 5	FB1 - 7051 - 000	310 - 33	FB1 - 7782 - 000	210 - 10
FA9 - 3202 - 000	105 - 2	FB1 - 7052 - 020	310 - 34	FB1 - 7783 - 000	210 - 11
FB1 - 5829 - 000	640 - 22 A	FB1 - 7055 - 000	310 - 35	FB1 - 7787 - 000	210 - 12
FB1 - 5934 - 000	810 - 6	FB1 - 7060 - 020	310 - 36	FB1 - 7789 - 000	210 - 13
FB1 - 5935 - 000	810 - 7	FB1 - 7061 - 000	310 - 37	FB1 - 7790 - 000	210 - 14
FB1 - 5936 - 000	810 - 8	FB1 - 7062 - 000	310 - 38	FB1 - 7791 - 000	210 - 15
FB1 - 6641 - 000	420 - 1	FB1 - 7063 - 000	310 - 39	FB1 - 7793 - 000	210 - 42 A
FB1 - 6644 - 000	420 - 2	FB1 - 7064 - 000	310 - 40	FB1 - 7794 - 000	210 - 16
FB1 - 6649 - 000	420 - 3	FB1 - 7065 - 000	310 - 41	FB1 - 7795 - 000	210 - 17
FB1 - 6654 - 000	430 - 1	FB1 - 7066 - 000	310 - 42	FB1 - 7796 - 000	210 - 32 A
FB1 - 6655 - 000	430 - 2	FB1 - 7067 - 020	310 - 43	FB1 - 7800 - 000	210 - 18
FB1 - 6657 - 000	420 - 4	FB1 - 7068 - 000	310 - 44	FB1 - 7802 - 000	970 - 1
	430 - 3	FB1 - 7070 - 000	310 - 45	FB1 - 7803 - 000	210 - 19
FB1 - 6660 - 000	430 - 4	FB1 - 7075 - 000	350 - 9	FB1 - 7804 - 000	210 - 20
FB1 - 6663 - 000	430 - 5	FB1 - 7076 - 000	102 - 2	FB1 - 7808 - 000	210 - 21
	430 - 6	FB1 - 7079 - 000	102 - 3	FB1 - 7809 - 000	210 - 22
FB1 - 6666 - 000	105 - 3	FB1 - 7090 - 000	103 - 1	FB1 - 7811 - 030	103 - 16
FB1 - 6668 - 000	105 - 4	FB1 - 7100 - 000	104 - 6	FB1 - 7814 - 000	210 - 23
FB1 - 6676 - 000	104 - 4	FB1 - 7108 - 000	103 - 2	FB1 - 7815 - 000	210 - 24
FB1 - 6677 - 030	104 - 5		103 - 3	FB1 - 7818 - 000	210 - 35 A
FB1 - 6715 - 000	640 - 16 A	FB1 - 7109 - 000	103 - 4	FB1 - 7819 - 000	210 - 25
	640 - 17 A		103 - 5	FB1 - 7820 - 000	210 - 26
FB1 - 6718 - 000	640 - 4	FB1 - 7110 - 000	103 - 6	FB1 - 7827 - 000	210 - 32 B
FB1 - 6719 - 000	640 - 5	FB1 - 7111 - 000	103 - 7	FB1 - 7828 - 000	210 - 32 C
FB1 - 6754 - 020	251 - 1	FB1 - 7112 - 000	103 - 8	FB1 - 7829 - 000	210 - 39 A
FB1 - 6755 - 000	251 - 2		103 - 9	FB1 - 7832 - 030	103 - 17
FB1 - 6756 - 000	251 - 3	FB1 - 7126 - 000	102 - 4	FB1 - 7845 - 000	580 - 1
FB1 - 6761 - 000	251 - 4	FB1 - 7127 - 000	102 - 5	FB1 - 7846 - 000	580 - 14 A
FB1 - 6762 - 000	251 - 5	FB1 - 7129 - 000	103 - 10	FB1 - 7847 - 000	580 - 2
FB1 - 6808 - 020	810 - 9	FB1 - 7130 - 000	103 - 11	FB1 - 7848 - 000	103 - 18
FB1 - 6809 - 000	810 - 10	FB1 - 7131 - 000	103 - 12		103 - 18
FB1 - 6811 - 000	810 - 11	FB1 - 7132 - 000	102 - 6		210 - 27
FB1 - 6812 - 000	810 - 12	FB1 - 7137 - 000	103 - 13	FB1 - 7849 - 000	210 - 37 A
FB1 - 6813 - 000	810 - 13	FB1 - 7157 - 000	100 - 6	FB1 - 7850 - 000	210 - 38 A
FB1 - 6817 - 000	810 - 14	FB1 - 7166 - 000	100 - 7	FB1 - 7851 - 000	420 - 5
FB1 - 6820 - 020	810 - 15	FB1 - 7173 - 000	100 - 8	FB1 - 7852 - 000	420 - 6
FB1 - 6822 - 000	810 - 16	FB1 - 7197 - 000	100 - 9	FB1 - 7854 - 000	420 - 7
FB1 - 6823 - 000	810 - 17	FB1 - 7202 - 000	100 - 10	FB1 - 7855 - 000	420 - 8



# D NUMERICAL INDEX

PART NUMBER	FIGURE & KEY NO.	PART NUMBER	FIGURE & KEY NO.	PART NUMBER	FIGURE & KEY NO.
FB1 - 7856 - 000	420 - 9	FB1 - 8017 - 020	325 - 18	FB1 - 8404 - 000	105 - 9
FB1 - 7857 - 000	420 - 10	FB1 - 8018 - 000	325 - 19	FB1 - 8405 - 000	251 - 11
FB1 - 7858 - 000	420 - 11	FB1 - 8019 - 000	325 - 20	FB1 - 8406 - 000	251 - 12
FB1 - 7859 - 020	420 - 12	FB1 - 8020 - 000	325 - 21	FB1 - 8414 - 030	251 - 13
FB1 - 7862 - 000	420 - 13	FB1 - 8035 - 030	311 - 3	FB1 - 8416 - 000	350 - 11
FB1 - 7866 - 000	420 - 14	FB1 - 8036 - 000	311 - 4	FB1 - 8422 - 000	350 - 12
FB1 - 7867 - 020	420 - 15	FB1 - 8041 - 000	311 - 10 A	FB1 - 8423 - 000	350 - 13
FB1 - 7868 - 000	420 - 16	FB1 - 8042 - 000	311 - 5	FB1 - 8424 - 000	350 - 14
FB1 - 7869 - 000	420 - 17	FB1 - 8044 - 000	325 - 22	FB1 - 8427 - 000	350 - 15
FB1 - 7870 - 000	420 - 18	FB1 - 8050 - 030	581 - 2	FB1 - 8428 - 000	350 - 16
FB1 - 7872 - 000	420 - 19	FB1 - 8052 - 000	581 - 3	FB1 - 8429 - 000	350 - 17
FB1 - 7873 - 000	420 - 20	FB1 - 8060 - 000	580 - 13 A	FB1 - 8430 - 000	350 - 18
FB1 - 7874 - 000	103 - 19	FB1 - 8061 - 000	580 - 13 B	FB1 - 8432 - 000	350 - 19
FB1 - 7876 - 000	430 - 7	FB1 - 8124 - 000	640 - 6	FB1 - 8433 - 000	350 - 20
FB1 - 7877 - 000	430 - 8	FB1 - 8126 - 000	640 - 7	FB1 - 8435 - 000	350 - 21
FB1 - 7880 - 020	430 - 9	FB1 - 8127 - 000	640 - 8	FB1 - 8436 - 000	350 - 22
FB1 - 7882 - 000	430 - 10	FB1 - 8128 - 000	640 - 9	FB1 - 8437 - 000	350 - 23
FB1 - 7883 - 000	430 - 11	FB1 - 8129 - 000	640 - 10	FB1 - 8438 - 000	350 - 24
FB1 - 7884 - 000	420 - 21	FB1 - 8130 - 000	640 - 11	FB1 - 8439 - 000	350 - 25
FB1 - 7890 - 000	100 - 36 A	FB1 - 8135 - 000	640 - 18 A	FB1 - 8440 - 000	350 - 26
FB1 - 7895 - 000	450 - 1	FB1 - 8136 - 000	640 - 20 A	FB1 - 8442 - 000	250 - 4
FB1 - 7898 - 000	450 - 2	FB1 - 8138 - 000	640 - 18 B	FB1 - 8455 - 000	910 - 2
FB1 - 7899 - 000	450 - 3	FB1 - 8140 - 000	640 - 12	FB1 - 8458 - 000	251 - 14
FB1 - 7900 - 000	450 - 4	FB1 - 8141 - 000	640 - 13	FB1 - 8464 - 000	110 - 1
FB1 - 7901 - 000	450 - 19 A	FB1 - 8142 - 000	640 - 19 A	FB1 - 8471 - 000	300 - 4
FB1 - 7902 - 000	450 - 20 A	FB1 - 8145 - 000	640 - 23 A	FB1 - 8472 - 000	300 - 5
FB1 - 7904 - 000	450 - 5	FB1 - 8160 - 000	102 - 12	FB1 - 8473 - 000	300 - 6
FB1 - 7905 - 000	450 - 24 A	FB1 - 8162 - 000	102 - 16 A	FB1 - 8478 - 020	300 - 7
FB1 - 7909 - 000	450 - 6	FB1 - 8188 - 000	101 - 12	FB1 - 8479 - 000	300 - 8
FB1 - 7910 - 000	450 - 7	FB1 - 8202 - 000	620 - 1	FB1 - 8480 - 000	300 - 9
FB1 - 7911 - 000	450 - 8	FB1 - 8204 - 000	620 - 2	FB1 - 8481 - 000	300 - 10
FB1 - 7912 - 000	450 - 9	FB1 - 8205 - 020	620 - 3	FB1 - 8482 - 000	300 - 11
FB1 - 7913 - 000	450 - 10	FB1 - 8206 - 030	620 - 4	FB1 - 8483 - 000	300 - 12
FB1 - 7914 - 000	450 - 11	FB1 - 8208 - 000	620 - 5	FB1 - 8484 - 000	300 - 13
FB1 - 7915 - 000	450 - 12	FB1 - 8209 - 000	620 - 6	FB1 - 8485 - 020	300 - 14
FB1 - 7916 - 000	450 - 13	FB1 - 8215 - 000	620 - 7	FB1 - 8488 - 020	300 - 15
FB1 - 7918 - 000	450 - 19 B	FB1 - 8216 - 000	620 - 24 A	FB1 - 8493 - 000	300 - 16
FB1 - 7919 - 000	450 - 22 A	FB1 - 8217 - 000	620 - 8	FB1 - 8497 - 000	300 - 23 A
	450 - 23 A	FB1 - 8218 - 000	620 - 9	FB1 - 8501 - 000	310 - 48
FB1 - 7920 - 000	450 - 25 A	FB1 - 8221 - 000	620 - 10	FB1 - 8512 - 000	104 - 20
FB1 - 7921 - 000	450 - 25 B	FB1 - 8222 - 000	620 - 27 A	FB1 - 8516 - 000	420 - 28 A
FB1 - 7922 - 000	450 - 21 A	FB1 - 8223 - 000	620 - 11	FB1 - 8541 - 000	510 - 2
FB1 - 7924 - 000	450 - 14	FB1 - 8224 - 000	620 - 25 A	FB1 - 8543 - 000	104 - 21
FB1 - 7925 - 000	450 - 25 C	FB1 - 8225 - 000	620 - 25 B	FB1 - 8544 - 020	104 - 22
FB1 - 7928 - 000	103 - 24 A	FB1 - 8226 - 000	620 - 12	FB1 - 8552 - 000	580 - 3
FB1 - 7930 - 000	100 - 22	FB1 - 8227 - 000	620 - 13	FB1 - 8553 - 000	580 - 4
FB1 - 7933 - 000	100 - 23	FB1 - 8228 - 000	620 - 14	FB1 - 8555 - 000	580 - 5
FB1 - 7934 - 000	210 - 28	FB1 - 8229 - 020	620 - 15	FB1 - 8561 - 000	580 - 6
FB1 - 7935 - 000	103 - 26 A	FB1 - 8234 - 000	620 - 24 B	FB1 - 8562 - 000	330 - 4
FB1 - 7936 - 000	103 - 27 A	FB1 - 8235 - 000	620 - 24 C	FB1 - 8563 - 000	580 - 7
FB1 - 7937 - 000	103 - 26 B	FB1 - 8236 - 000	620 - 24 D	FB1 - 8564 - 000	580 - 8
FB1 - 7938 - 000	103 - 20	FB1 - 8237 - 000	620 - 24 E	FB1 - 8565 - 040	330 - 5
FB1 - 7939 - 000	103 - 25 A	FB1 - 8239 - 000	620 - 24 F	FB1 - 8566 - 020	330 - 6
FB1 - 7944 - 000	103 - 30 A	FB1 - 8240 - 000	620 - 24 G	FB1 - 8567 - 020	330 - 7
FB1 - 7945 - 000	100 - 24	FB1 - 8241 - 000	620 - 24 H	FB1 - 8568 - 000	330 - 8
FB1 - 7946 - 000	100 - 25	FB1 - 8244 - 000	620 - 16	FB1 - 8569 - 000	330 - 9
FB1 - 7947 - 000	100 - 26	FB1 - 8245 - 000	620 - 17	FB1 - 8571 - 000	580 - 9
FB1 - 7948 - 000	101 - 10	FB1 - 8247 - 000	100 - 27	FB1 - 8572 - 000	581 - 4
FB1 - 7949 - 000	100 - 35 B	FB1 - 8249 - 000	100 - 28	FB1 - 8573 - 000	581 - 5
FB1 - 7951 - 000	450 - 15	FB1 - 8257 - 000	620 - 18	FB1 - 8575 - 020	581 - 6
FB1 - 7955 - 000	450 - 20 B	FB1 - 8258 - 000	620 - 19	FB1 - 8581 - 000	325 - 23
	450 - 24 B	FB1 - 8259 - 000	620 - 20	FB1 - 8583 - 000	325 - 24
	450 - 26 A	FB1 - 8260 - 000	620 - 26 A	FB1 - 8584 - 000	325 - 29 A
FB1 - 7960 - 000	810 - 23	FB1 - 8261 - 000	620 - 26 B	FB1 - 8587 - 000	325 - 25
FB1 - 7964 - 000	810 - 24	FB1 - 8262 - 000	620 - 21	FB1 - 8588 - 000	325 - 26
FB1 - 7965 - 000	830 - 10	FB1 - 8264 - 000	620 - 22	FB1 - 8616 - 000	326 - 1
FB1 - 7966 - 000	810 - 25	FB1 - 8266 - 000	450 - 16	FB1 - 8617 - 000	326 - 2
FB1 - 7975 - 000	310 - 46	FB1 - 8267 - 000	450 - 17	FB1 - 8619 - 000	326 - 3
FB1 - 7981 - 000	101 - 11	FB1 - 8350 - 000	104 - 12	FB1 - 8620 - 000	326 - 4
FB1 - 7993 - 000	310 - 47	FB1 - 8351 - 000	104 - 13	FB1 - 8621 - 000	326 - 5
FB1 - 7998 - 000	325 - 3	FB1 - 8360 - 000	104 - 14	FB1 - 8623 - 000	326 - 6
FB1 - 8000 - 000	325 - 4	FB1 - 8361 - 000	104 - 15	FB1 - 8625 - 000	326 - 7
FB1 - 8001 - 000	325 - 5	FB1 - 8365 - 000	104 - 16	FB1 - 8641 - 000	280 - 1
FB1 - 8002 - 000	325 - 6	FB1 - 8366 - 000	250 - 1	FB1 - 8659 - 000	101 - 13
FB1 - 8004 - 020	325 - 7	FB1 - 8367 - 000	104 - 17	FB1 - 8660 - 000	101 - 14
FB1 - 8005 - 000	325 - 8	FB1 - 8368 - 000	104 - 18	FB1 - 8663 - 000	810 - 26
FB1 - 8006 - 000	325 - 9	FB1 - 8373 - 020	251 - 6	FB1 - 8664 - 000	810 - 27
FB1 - 8007 - 000	325 - 10	FB1 - 8375 - 000	251 - 7	FB1 - 8665 - 000	810 - 28
FB1 - 8008 - 000	325 - 11	FB1 - 8377 - 000	251 - 8	FB1 - 8666 - 000	810 - 29
FB1 - 8009 - 000	325 - 12	FB1 - 8384 - 000	105 - 8	FB1 - 8667 - 000	810 - 30
FB1 - 8010 - 020	325 - 13	FB1 - 8388 - 000	250 - 2	FB1 - 8668 - 000	810 - 31
FB1 - 8011 - 000	325 - 14	FB1 - 8392 - 000	250 - 3	FB1 - 8669 - 000	810 - 32
FB1 - 8014 - 000	325 - 15	FB1 - 8393 - 000	251 - 9	FB1 - 8684 - 040	300 - 17
FB1 - 8015 - 000	325 - 16	FB1 - 8394 - 000	104 - 19	FB1 - 8685 - 000	300 - 18
FB1 - 8016 - 000	325 - 17	FB1 - 8400 - 000	251 - 10	FB1 - 8699 - 000	300 - 19

# D NUMERICAL INDEX

PART NUMBER	FIGURE & KEY NO.	PART NUMBER	FIGURE & KEY NO.	PART NUMBER	FIGURE & KEY NO.
FB1 - 8727 - 000	105 - 10	FB3 - 7059 - 000	111 - 1	FF5 - 1206 - 020	830 - 13
FB1 - 8728 - 000	105 - 11	FB3 - 7061 - 000	104 - 23	FF5 - 1219 - 000	350 - 32
FB1 - 8729 - 030	105 - 12	FB3 - 7062 - 000	104 - 24	FF5 - 1220 - 000	310 - 66
FB1 - 8733 - 000	105 - 13	FB3 - 7063 - 000	104 - 25	FF5 - 1221 - 000	310 - 67
FB1 - 8734 - 000	105 - 14	FB3 - 7065 - 000	102 - 14	FF5 - 1224 - 000	326 - 10
FB1 - 8735 - 000	105 - 15	FB3 - 7068 - 000	105 - 18	FF5 - 1232 - 000	310 - 68
FB1 - 8736 - 000	300 - 20	FB3 - 7070 - 000	130 - 16	FF5 - 1250 - 000	310 - 69
FB1 - 8737 - 000	105 - 16	FB3 - 7071 - 000	102 - 15	FF5 - 1413 - 000	620 - 24
FB1 - 8761 - 000	325 - 27	FB3 - 7735 - 000	310 - 59	FF5 - 1419 - 030	620 - 25
FB1 - 8770 - 000	350 - 27	FB3 - 7736 - 000	350 - 28	FF5 - 1420 - 020	210 - 31
FB1 - 8771 - 000	160 - 3	FB3 - 7737 - 000	350 - 29	FF5 - 1421 - 000	210 - 32
FB1 - 8772 - 030	160 - 4	FB3 - 7743 - 000	250 - 9	FF5 - 1422 - 000	210 - 33
FB1 - 8777 - 000	100 - 29	FB3 - 7744 - 000	310 - 60	FF5 - 1425 - 000	420 - 26
FB1 - 9074 - 000	311 - 6	FB3 - 8089 - 000	915 - 1	FF5 - 1428 - 000	450 - 19
FB2 - 7563 - 000	130 - 2	FB3 - 8097 - 000	103 - 21	FF5 - 1429 - 000	450 - 20
FB2 - 7564 - 000	130 - 3		105 - 19	FF5 - 1430 - 030	450 - 21
FB2 - 7565 - 000	130 - 4		191 - 3	FF5 - 1431 - 000	450 - 22
FB2 - 7575 - 000	920 - 1		210 - 30	FF5 - 1432 - 000	450 - 23
FB2 - 8395 - 000	300 - 24 A		311 - 8	FF5 - 1433 - 040	103 - 24
FB2 - 9160 - 000	326 - 8		350 - 30	FF5 - 1434 - 000	103 - 25
FB3 - 2411 - 000	420 - 22		420 - 23	FF5 - 1435 - 000	103 - 26
	430 - 12		450 - 18	FF5 - 1436 - 000	103 - 27
FB3 - 6924 - 000	101 - 15		580 - 11	FF5 - 1437 - 000	450 - 24
FB3 - 6925 - 000	210 - 29		810 - 36	FF5 - 1438 - 000	450 - 25
FB3 - 6930 - 000	100 - 30	FB3 - 8099 - 000	130 - 17	FF5 - 1439 - 000	100 - 35
FB3 - 6931 - 000	100 - 38 A	FB3 - 8100 - 000	310 - 61	FF5 - 1441 - 000	350 - 33
FB3 - 6936 - 000	810 - 33	FB3 - 8101 - 000	310 - 62	FF5 - 1445 - 000	104 - 28
FB3 - 6937 - 000	810 - 34	FB3 - 8102 - 000	810 - 37	FF5 - 1446 - 000	325 - 32
FB3 - 6938 - 000	810 - 35	FB3 - 8104 - 000	190 - 3	FF5 - 1448 - 000	640 - 16
FB3 - 6958 - 000	310 - 49	FB3 - 8105 - 000	100 - 33	FF5 - 1449 - 000	640 - 17
FB3 - 6960 - 000	310 - 50	FB3 - 8694 - 000	310 - 63	FF5 - 1450 - 000	640 - 18
FB3 - 6961 - 000	310 - 51	FB3 - 8695 - 000	580 - 12	FF5 - 1451 - 000	640 - 19
FB3 - 6963 - 000	310 - 52	FB3 - 8698 - 000	100 - 34	FF5 - 1452 - 030	640 - 20
FB3 - 6964 - 000	310 - 53	FB3 - 8703 - 000	620 - 23	FF5 - 1453 - 030	640 - 21
FB3 - 6967 - 000	310 - 54	FB3 - 8704 - 000	620 - 23	FF5 - 1458 - 020	102 - 16
FB3 - 6972 - 000	310 - 55	FB3 - 8705 - 000	620 - 23	FF5 - 1463 - 000	104 - 29
FB3 - 6973 - 000	310 - 56	FC1 - 2234 - 000	910 - 1	FF5 - 1464 - 020	210 - 34
FB3 - 6974 - 000	310 - 57	FC1 - 5167 - 000	420 - 24	FF5 - 1468 - 000	325 - 33
FB3 - 6975 - 000	250 - 5	FC1 - 6854 - 000	300 - 21	FF5 - 1469 - 000	210 - 35
FB3 - 6977 - 000	250 - 6	FC1 - 7605 - 000	301 - 1	FF5 - 1470 - 000	210 - 36
FB3 - 6978 - 000	250 - 7	FC1 - 7607 - 000	301 - 2	FF5 - 1471 - 000	310 - 70
FB3 - 6979 - 000	250 - 8	FC1 - 7608 - 000	301 - 3	FF5 - 1472 - 000	310 - 71
FB3 - 6981 - 000	330 - 10	FC1 - 8127 - 000	420 - 25	FF5 - 1475 - 000	210 - 37
FB3 - 6982 - 000	330 - 11	FC1 - 9022 - 030	325 - 28	FF5 - 1476 - 000	210 - 38
FB3 - 6983 - 000	330 - 12	FF1 - 4242 - 000	311 - 9	FF5 - 1477 - 000	103 - 28
FB3 - 6984 - 000	330 - 13	FF2 - 3941 - 000	160 - 5	FF5 - 1478 - 000	103 - 29
FB3 - 6986 - 000	330 - 14	FF2 - 6821 - 000	101 - 21	FF5 - 1479 - 000	450 - 26
FB3 - 6987 - 000	330 - 15	FF2 - 8156 - 000	910 - 5	FF5 - 1483 - 000	101 - 22
FB3 - 6988 - 000	330 - 16	FF2 - 8157 - 000	910 - 6	FF5 - 1485 - 000	350 - 34
FB3 - 6989 - 000	330 - 17	FF2 - 8255 - 000	581 - 7	FF5 - 1486 - 000	350 - 35
FB3 - 6990 - 000	330 - 18	FF2 - 8288 - 000	301 - 4	FF5 - 1488 - 020	250 - 10
FB3 - 6994 - 000	100 - 31	FF3 - 1587 - 000	920 - J 8 0 3	FF5 - 1490 - 000	580 - 13
FB3 - 6996 - 000	251 - 15		920 - J 8 0 4	FF5 - 1491 - 030	100 - 36
FB3 - 6997 - 000	251 - 16		920 - J 8 3 1	FF5 - 1492 - 030	100 - 36
FB3 - 7001 - 000	280 - 2		920 - J 8 3 2	FF5 - 1493 - 030	100 - 36
FB3 - 7002 - 000	105 - 17	FF3 - 1589 - 000	920 - J 8 0 8	FF5 - 1494 - 030	100 - 36
FB3 - 7004 - 000	101 - 16		920 - J 8 4 1	FF5 - 1495 - 000	580 - 14
FB3 - 7005 - 000	101 - 17	FF3 - 1590 - 000	930 - 1	FF5 - 1500 - 020	251 - 17
FB3 - 7006 - 000	101 - 18	FF3 - 1591 - 000	930 - 1	FF5 - 1504 - 000	640 - 22
FB3 - 7007 - 000	100 - 32	FF3 - 1592 - 000	930 - 1	FF5 - 1507 - 000	210 - 39
FB3 - 7008 - 000	101 - 19	FF3 - 1593 - 000	930 - 1	FF5 - 1510 - 000	300 - 22
FB3 - 7010 - 000	101 - 20	FF3 - 1595 - 000	930 - 1	FF5 - 1511 - 000	300 - 23
FB3 - 7016 - 000	130 - 5	FF3 - 1596 - 000	930 - 1	FF5 - 1512 - 050	300 - 24
FB3 - 7017 - 000	130 - 6	FF3 - 1598 - 000	930 - 1	FF5 - 1513 - 000	300 - 25
FB3 - 7018 - 000	130 - 7	FF3 - 1609 - 000	930 - 2	FF5 - 1515 - 020	300 - 26
FB3 - 7019 - 000	130 - 8	FF3 - 1664 - 000	930 - 3	FF5 - 1516 - 030	620 - 26
FB3 - 7020 - 000	130 - 9	FF3 - 1952 - 000	330 - 19	FF5 - 1525 - 000	250 - 11
FB3 - 7021 - 000	130 - 10	FF3 - 2290 - 000	930 - 2	FF5 - 1526 - 000	420 - 27
FB3 - 7022 - 000	130 - 11	FF3 - 2291 - 000	930 - 2	FF5 - 1535 - 000	420 - 28
FB3 - 7023 - 000	130 - 12	FF5 - 1098 - 000	104 - 26	FF5 - 1541 - 000	300 - 27
FB3 - 7024 - 000	130 - 13	FF5 - 1099 - 000	104 - 27	FF5 - 2396 - 000	102 - 17
FB3 - 7025 - 000	130 - 14	FF5 - 1107 - 000	310 - 64	FF5 - 5564 - 000	310 - 72
FB3 - 7026 - 000	130 - 15	FF5 - 1110 - 020	310 - 65	FF5 - 5565 - 000	310 - 73
FB3 - 7030 - 000	220 - 1	FF5 - 1120 - 000	325 - 29	FF5 - 5566 - 000	105 - 20
FB3 - 7036 - 000	110 - 2	FF5 - 1121 - 000	325 - 30		105 - 21
FB3 - 7040 - 000	910 - 3	FF5 - 1124 - 000	325 - 31	FF5 - 5567 - 000	100 - 37
FB3 - 7041 - 000	910 - 4	FF5 - 1170 - 000	810 - 38	FF5 - 5571 - 000	510 - 3 A
FB3 - 7045 - 000	102 - 13	FF5 - 1173 - 000	350 - 31	FF5 - 5573 - 000	102 - 18
FB3 - 7047 - 000	310 - 58	FF5 - 1174 - 000	830 - 11	FF5 - 5574 - 000	810 - 39
FB3 - 7049 - 000	640 - 14	FF5 - 1180 - 000	430 - 13	FF5 - 5575 - 000	810 - 40
FB3 - 7050 - 000	580 - 10	FF5 - 1181 - 000	430 - 14	FF5 - 5576 - 000	130 - 18
FB3 - 7054 - 000	220 - 2	FF5 - 1183 - 000	103 - 22	FF5 - 5577 - 000	250 - 12
FB3 - 7055 - 000	640 - 15	FF5 - 1184 - 000	103 - 23	FF5 - 5578 - 000	330 - 20
FB3 - 7056 - 000	180 - 1	FF5 - 1186 - 000	326 - 9	FF5 - 5579 - 000	251 - 18
FB3 - 7058 - 000	311 - 7	FF5 - 1187 - 000	830 - 12	FF5 - 5580 - 000	130 - 18

# D NUMERICAL INDEX

PART NUMBER	FIGURE & KEY NO.	PART NUMBER	FIGURE & KEY NO.	PART NUMBER	FIGURE & KEY NO.
FF5 - 5581 - 000	130 - 1 8	FG5 - 8009 - 000	930 -	FH4 - 9156 - 000	910 - R 2 4 3
FF5 - 5582 - 000	310 - 7 4	FG5 - 8011 - 000	930 -	FH4 - 9158 - 000	910 - R 2 3 2
FF5 - 5583 - 000	640 - 2 3	FG5 - 8015 - 000	930 -	FH4 - 9163 - 000	910 - R 2 3 9
FF5 - 5586 - 000	250 - 1 3	FG5 - 8017 - 000	110 -	FH4 - 9169 - 000	910 - R 2 0 2
FF5 - 5587 - 000	620 - 2 7	FG5 - 8018 - 000	110 -	FH6 - 1075 - 000	190 - 4
FF5 - 5588 - 000	311 - 1 0	FG5 - 8019 - 000	111 -	FH6 - 1297 - 000	250 - 1 4
FF5 - 5707 - 000	830 - 1 4	FG5 - 8020 - 000	110 - 4	FH6 - 1300 - 000	220 - 3
FF5 - 5708 - 000	310 - 7 5	FG5 - 8021 - 000	110 - 4	FH6 - 1301 - 000	191 - 4
FF5 - 5711 - 000	620 - 2 7	FG5 - 8022 - 000	101 - 2 4	FH6 - 1303 - 000	210 - 4 3
FF5 - 5712 - 000	620 - 2 7	FG5 - 8023 - 000	960 -	FH6 - 1304 - 000	210 - 4 4
FF5 - 5715 - 000	103 - 3 0	FG5 - 8024 - 000	450 - 2 9	FH6 - 1306 - 000	450 - 3 0
FF5 - 5748 - 000	100 - 3 8	FG5 - 8027 - 000	915 -	FH6 - 1309 - 000	330 - 2 3
FF5 - 5749 - 000	640 - 2 4	FG5 - 8030 - 000	110 - 4 B	FH6 - 1369 - 000	101 - 2 6
FF5 - 5751 - 000	580 - 1 5	FG5 - 8032 - 000	105 - 3 9	FH7 - 1913 - 000	620 - 2 8
FF5 - 5752 - 000	103 - 3 1	FG5 - 8033 - 000	330 - 2 1	FH7 - 3251 - 000	450 - 2 7 A
FF5 - 6057 - 000	100 - 3 7	FG5 - 8034 - 000	310 - 7 6	FH7 - 3320 - 000	420 - 3 0
FF5 - 6060 - 000	100 - 3 7	FG5 - 8035 - 000	310 - 7 7	FH7 - 3321 - 000	420 - 3 0
FG2 - 5195 - 000	180 - 2	FG5 - 8036 - 000	250 -	FH7 - 4345 - 000	581 - 8
FG5 - 1711 - 000	430 -	FG5 - 8045 - 000	101 - 2 5	FH7 - 4347 - 000	210 - 4 5
FG5 - 1714 - 000	210 - 4 0	FG5 - 8324 - 000	620 -	FH7 - 4350 - 000	810 - 4 3
FG5 - 1715 - 000	210 - 4 1	FG5 - 8325 - 000	620 -	FH7 - 4352 - 000	810 - 4 3
FG5 - 1739 - 000	970 -	FG5 - 8326 - 000	350 -	FH7 - 4354 - 000	810 - 4 3
FG5 - 1788 - 000	450 - 2 7	FG5 - 8329 - 000	251 -	FH7 - 4356 - 000	810 - 4 4
FG5 - 1808 - 000	830 -	FG5 - 8335 - 000	110 - 4 A	FH7 - 4358 - 000	810 - 4 4
FG5 - 1817 - 170	325 -	FG5 - 8338 - 000	105 - 2 7	FH7 - 4360 - 000	810 - 4 4
FG5 - 1823 - 000	581 -	FG5 - 8369 - 000	450 -	FH7 - 4362 - 000	103 - 3 2
FG5 - 1824 - 000	581 -	FG5 - 8439 - 000	190 -		210 - 4 2 B
FG5 - 1850 - 000	210 - 4 2	FG5 - 8946 - 000	930 -	FH7 - 4372 - 000	301 - 5
FG5 - 1851 - 000	210 - 4 2	FG5 - 8948 - 000	930 -	FH7 - 5371 - 000	310 - 7 8
FG5 - 1857 - 000	105 - 2 2	FG5 - 8950 - 000	930 -	FH7 - 5372 - 000	310 - 7 9
FG5 - 1858 - 000	105 - 2 3	FG5 - 8952 - 000	930 -	FH7 - 5374 - 000	325 - 3 5
FG5 - 1862 - 000	311 - 1 1	FG5 - 8954 - 000	930 -	FH7 - 5377 - 000	325 - 3 6
FG5 - 1863 - 000	450 - 2 8	FG5 - 8956 - 000	930 -	FH7 - 5379 - 000	280 - 3
FG5 - 1867 - 000	110 - 3	FG5 - 8958 - 000	930 -		310 - 8 0
	111 - 2	FG9 - 3515 - 000	130 - 1 9		330 - 2 4
FG5 - 1868 - 000	102 - 1 9	FG9 - 3516 - 000	130 - 2 0	FH7 - 5392 - 000	104 - 3 0
FG5 - 1869 - 000	810 - 4 1	FG9 - 3760 - 000	105 - 2 8	FH7 - 5394 - 000	104 - 3 1
FG5 - 1870 - 000	105 - 2 4	FH2 - 5006 - 000	020 - 1		450 - 3 1
FG5 - 1877 - 000	350 - 3 6	FH2 - 5761 - 020	111 - 3	FH7 - 5400 - 000	350 - 3 9
FG5 - 1890 - 000	325 - 3 4	FH2 - 5762 - 000	111 - 4	FH7 - 5422 - 000	310 - 8 1
FG5 - 1891 - 000	350 - 3 7	FH2 - 5763 - 000	111 - 5	FH7 - 6262 - 000	101 - 2 3 A
FG5 - 1899 - 000	350 - 3 8	FH2 - 5819 - 000	B - J 1 5	FH7 - 7217 - 000	101 - 2 7
FG5 - 1907 - 000	105 - 2 8 A		B - J 1 6		210 - 4 6
FG5 - 1914 - 000	180 - 3		B - J 1 7		210 - 4 7
FG5 - 1927 - 030	810 - 4 2	FH2 - 5820 - 000	B - J 1 5		310 - 8 2
FG5 - 1938 - 020	180 - 4		B - J 1 6		325 - 3 7
	180 - 5		B - J 1 7	FH7 - 7285 - 000	810 - 4 5
FG5 - 1946 - 000	326 - 1 1 A	FH2 - 5824 - 000	105 - 2 9	FH7 - 7287 - 000	640 - 2 5
FG5 - 1947 - 000	105 - 2 5 A	FH2 - 5825 - 000	B - J 1 5	FH7 - 7301 - 000	301 - 6
FG5 - 1948 - 000	105 - 2 7 A		B - J 1 6	FH7 - 7312 - 000	310 - 8 3
FG5 - 1957 - 000	105 - 2 5		B - J 1 7		311 - 1 2
FG5 - 1958 - 000	326 - 1 1	FH2 - 5910 - 000	420 - 2 9		330 - 2 5
FG5 - 1974 - 030	160 -		B - J 4	FH7 - 7326 - 000	105 - 3 2
FG5 - 3314 - 000	110 - 4 A	FH2 - 6362 - 000	105 - 3 0		251 - 1 9
FG5 - 3745 - 000	105 - 3 9		B - J 9 0 6		350 - 4 0
FG5 - 5641 - 000	326 -	FH2 - 9098 - 000	330 - 2 2	FH7 - 7350 - 000	420 - 3 1
FG5 - 7209 - 000	180 - 6	FH3 - 0569 - 000	910 - T 2 0 1	FH7 - 7351 - 000	420 - 3 1
FG5 - 7838 - 000	510 - 3	FH3 - 0635 - 000	910 - T 0 0 1	FH7 - 7409 - 000	210 - 4 8
FG5 - 7840 - 000	580 -		910 - T 1 0 2		210 - 4 9
FG5 - 7844 - 000	280 -	FH3 - 0636 - 000	910 - T 0 0 1	FH7 - 7410 - 000	103 - 3 3
FG5 - 7845 - 000	311 -		910 - T 1 0 2	FH7 - 7411 - 000	103 - 3 4
FG5 - 7847 - 000	330 -	FH3 - 0658 - 000	910 - L 1 0 1	FH7 - 7425 - 000	810 - 4 6
FG5 - 7849 - 000	220 -	FH3 - 0665 - 000	910 - T 1 0 4	FH7 - 9220 - 000	910 - L 0 0 1
FG5 - 7850 - 000	640 -	FH3 - 0666 - 000	910 - T 1 0 4	FH7 - 9231 - 000	111 - 6
FG5 - 7917 - 000	130 -	FH3 - 0667 - 000	910 - T 1 0 3	FN1 - 0235 - 000	970 - 2
FG5 - 7921 - 000	310 -	FH3 - 0668 - 000	910 - T 1 0 5	FN1 - 4126 - 000	970 - 3
FG5 - 7922 - 000	130 -	FH3 - 0823 - 000	910 - T 2 0 2	FN1 - 4216 - 000	210 - 5 0
FG5 - 7923 - 000	130 -	FH3 - 0826 - 000	910 - T 1 0 1	FN1 - 4334 - 000	420 - 3 2
FG5 - 7931 - 000	620 -	FH3 - 0827 - 000	910 - T 1 0 1	FN1 - 4335 - 000	430 - 1 5
FG5 - 7932 - 000	105 - 2 6	FH3 - 0828 - 000	105 - 3 1	FN1 - 4336 - 000	430 - 1 6
FG5 - 7977 - 000	920 -		B - J 9 5 1	FN1 - 4337 - 000	210 - 5 1
FG5 - 7978 - 000	420 -		B - J 9 5 4	FN1 - 4338 - 000	210 - 5 2
FG5 - 7979 - 000	420 -	FH3 - 0829 - 000	105 - 3 1	FS1 - 1190 - 000	310 - 8 4
FG5 - 7980 - 000	191 -		B - J 9 5 1		325 - 3 8
FG5 - 7988 - 000	101 - 2 3		B - J 9 5 4	FS1 - 1206 - 000	251 - 2 0
FG5 - 7989 - 000	180 -	FH3 - 0833 - 000	105 - 3 1		310 - 8 5
FG5 - 7990 - 000	910 -	FH4 - 1280 - 000	910 - Q 4 0 1	FS1 - 1237 - 000	350 - 4 1
FG5 - 7991 - 000	910 -	FH4 - 3680 - 000	920 - Q 8 0 2	FS1 - 1346 - 000	325 - 3 9
FG5 - 7992 - 000	810 -	FH4 - 5449 - 000	102 - 2 0	FS1 - 1376 - 000	325 - 4 0
FG5 - 7993 - 000	810 -	FH4 - 5450 - 000	102 - 2 0	FS1 - 1401 - 000	830 - 1 5
FG5 - 7995 - 000	810 -	FH4 - 5489 - 000	930 - I C 1 1 1	FS1 - 1402 - 000	104 - 3 2
FG5 - 7997 - 000	930 -	FH4 - 5560 - 000	930 - I C 1 0 2	FS1 - 1508 - 000	251 - 2 1
FG5 - 8000 - 000	930 -		930 - I C 1 0 3	FS1 - 1510 - 000	104 - 3 3
FG5 - 8003 - 000	930 -	FH4 - 5854 - 000	930 - I C 1 0 6		104 - 3 4
FG5 - 8005 - 000	930 -	FH4 - 5855 - 000	915 - Q 1	FS1 - 1594 - 000	640 - 2 6

# D NUMERICAL INDEX

PART NUMBER	FIGURE & KEY NO.	PART NUMBER	FIGURE & KEY NO.	PART NUMBER	FIGURE & KEY NO.
FS1 - 1598 - 000	640 - 2 7	FS5 - 2286 - 000	310 - 9 9	FS5 - 9163 - 000	102 - 2 3
FS1 - 2833 - 000	350 - 4 2	FS5 - 2287 - 000	310 - 1 0 0	FS5 - 9164 - 000	100 - 4 3
FS1 - 2834 - 000	350 - 4 3	FS5 - 2288 - 000	310 - 1 0 1	FS5 - 9166 - 000	104 - 4 4
FS1 - 9005 - 000	430 - 1 7	FS5 - 2289 - 000	310 - 1 0 2	FS5 - 9167 - 000	104 - 4 5
FS1 - 9008 - 000	251 - 2 2	FS5 - 2290 - 000	310 - 1 0 3	FS6 - 0767 - 000	250 - 2 6
FS1 - 9053 - 000	350 - 4 4	FS5 - 2291 - 000	310 - 1 0 4	FS6 - 0769 - 000	310 - 1 0 7
FS1 - 9078 - 000	830 - 1 6	FS5 - 2293 - 000	310 - 1 0 5	FS6 - 2512 - 000	310 - 1 0 8
FS1 - 9102 - 000	300 - 2 8	FS5 - 2296 - 000	810 - 5 1	FS6 - 2527 - 000	310 - 1 0 9
FS1 - 9168 - 000	103 - 3 5	FS5 - 2297 - 000	830 - 2 1	FS6 - 2528 - 000	102 - 2 4
	103 - 3 6	FS5 - 2298 - 000	830 - 2 2	FS6 - 2529 - 000	310 - 1 1 0
FS2 - 1008 - 000	310 - 8 6	FS5 - 2299 - 000	830 - 2 3	FS6 - 2531 - 000	104 - 4 6
FS2 - 1256 - 000	830 - 1 7	FS5 - 2304 - 000	350 - 4 9	FS6 - 4151 - 000	310 - 1 1 1
FS2 - 1431 - 000	104 - 3 5	FS5 - 2309 - 000	103 - 3 7	FS6 - 5647 - 000	310 - 1 1 2
FS2 - 2325 - 000	830 - 1 8	FS5 - 2310 - 000	251 - 3 1	FS6 - 5648 - 000	310 - 1 1 3
FS2 - 2351 - 000	105 - 3 3	FS5 - 2312 - 000	251 - 3 2	FS8 - 8194 - 000	100 - 4 4
FS2 - 2781 - 000	580 - 1 6	FS5 - 2317 - 000	350 - 5 0	FS8 - 8880 - 000	300 - 2 4 B
FS2 - 2784 - 000	104 - 3 6	FS5 - 2319 - 000	350 - 5 1	FS8 - 8881 - 000	100 - 4 5
FS2 - 3004 - 000	310 - 8 7	FS5 - 2320 - 000	325 - 4 4	FY9 - 3002 - 000	020 - 2
FS2 - 6019 - 000	640 - 2 8	FS5 - 2321 - 000	325 - 4 5	ME1 - 0001 - 000	100 - 4 6
FS2 - 8614 - 000	100 - 3 9	FS5 - 2322 - 000	105 - 3 6	ME1 - 0017 - 000	100 - 4 7
FS2 - 9327 - 000	105 - 3 4	FS5 - 2323 - 020	105 - 3 7	ME1 - 0038 - 000	103 - 3 1 A
FS3 - 0809 - 000	104 - 3 7		350 - 5 2		330 - 3 1
FS3 - 2008 - 000	310 - 8 8	FS5 - 2325 - 000	300 - 3 2	ME1 - 0041 - 000	100 - 4 8
FS3 - 2044 - 000	105 - 3 5	FS5 - 2326 - 000	300 - 3 3	RH6 - 3069 - 000	910 - R201
FS3 - 2051 - 000	300 - 2 9	FS5 - 2328 - 000	300 - 3 4	RS1 - 1054 - 000	250 - 2 7
FS5 - 0336 - 000	330 - 2 6	FS5 - 2378 - 000	620 - 3 6	VC1 - 2101 - 107	960 - C204
FS5 - 0340 - 000	310 - 8 9	FS5 - 2380 - 000	104 - 4 0	VC1 - 2161 - 107	920 - C801
FS5 - 0341 - 000	310 - 9 0	FS5 - 2381 - 000	450 - 3 3		930 - C103
FS5 - 0344 - 000	810 - 4 7	FS5 - 2382 - 000	620 - 3 7	VC1 - 2251 - 106	930 - C101
FS5 - 0345 - 000	810 - 4 8	FS5 - 2385 - 000	102 - 2 1	VC1 - 2251 - 107	960 - C203
FS5 - 0346 - 000	810 - 4 9	FS5 - 2386 - 020	450 - 3 4	VC1 - 2251 - 476	930 - C112
FS5 - 0348 - 000	830 - 1 9	FS5 - 2387 - 000	101 - 2 8	VC1 - 2351 - 476	920 - C807
FS5 - 0350 - 000	350 - 4 5	FS5 - 2389 - 000	101 - 2 9	VC1 - 2501 - 107	960 - C201
FS5 - 0368 - 000	250 - 1 5	FS5 - 2390 - 000	311 - 1 3	VC1 - 2501 - 476	920 - C802
FS5 - 0369 - 000	250 - 1 6	FS5 - 2391 - 000	104 - 4 1	VC4 - 3503 - 102	920 - C805
FS5 - 0371 - 000	250 - 1 7	FS5 - 2394 - 000	330 - 2 8		920 - C806
FS5 - 0372 - 000	250 - 1 8	FS5 - 2398 - 000	102 - 2 2	VC4 - 3503 - 471	960 - C209
FS5 - 0373 - 000	250 - 1 9	FS5 - 2400 - 000	251 - 3 3	VC4 - 3503 - 681	920 - C803
FS5 - 0378 - 000	251 - 2 3	FS5 - 2401 - 000	250 - 2 2	VC5 - 1720 - 100	910 - C517
FS5 - 0379 - 000	810 - 5 0	FS5 - 2402 - 000	350 - 5 3		910 - C518
FS5 - 0388 - 000	300 - 3 0	FS5 - 2403 - 000	330 - 2 9	VC5 - 1730 - 101	910 - C145
FS5 - 0393 - 000	310 - 9 1	FS5 - 2405 - 000	300 - 3 5	VC5 - 1730 - 102	910 - C115
FS5 - 0394 - 000	310 - 9 2	FS5 - 2406 - 000	300 - 3 6		910 - C140
FS5 - 0396 - 000	310 - 9 3	FS5 - 2407 - 000	250 - 2 3		910 - C146
FS5 - 0484 - 000	640 - 2 9	FS5 - 2408 - 000	330 - 3 0		910 - C312
FS5 - 0485 - 000	640 - 3 0	FS5 - 2410 - 000	210 - 5 3		910 - C406
FS5 - 0486 - 000	640 - 3 1	FS5 - 2413 - 000	300 - 3 7		910 - C407
FS5 - 0487 - 020	640 - 3 2	FS5 - 2417 - 000	580 - 1 7		910 - C414
FS5 - 0488 - 000	640 - 3 3	FS5 - 2478 - 000	810 - 5 2		910 - C519
FS5 - 0489 - 000	640 - 3 4	FS5 - 2479 - 000	300 - 3 8		910 - C520
FS5 - 0490 - 000	640 - 3 5	FS5 - 3170 - 030	104 - 4 2		910 - C521
FS5 - 0494 - 000	620 - 2 9	FS5 - 3172 - 000	251 - 3 4		910 - C522
FS5 - 0495 - 000	620 - 3 0	FS5 - 3175 - 000	250 - 2 4		910 - C523
FS5 - 0496 - 000	620 - 3 1	FS5 - 3177 - 000	326 - 1 2		910 - C524
FS5 - 0497 - 000	620 - 3 2	FS5 - 3190 - 000	251 - 3 5		910 - C525
FS5 - 0499 - 000	325 - 4 1	FS5 - 3192 - 000	251 - 3 6		910 - C526
FS5 - 0500 - 000	450 - 3 2	FS5 - 3215 - 000	250 - 2 5		910 - C527
FS5 - 0508 - 000	640 - 3 6	FS5 - 3524 - 000	310 - 1 0 6		910 - C528
FS5 - 0513 - 000	251 - 2 4	FS5 - 3526 - 000	251 - 3 7		910 - C529
FS5 - 0514 - 000	251 - 2 5	FS5 - 6156 - 000	350 - 5 4		910 - C530
FS5 - 0515 - 000	251 - 2 6	FS5 - 6188 - 000	210 - 5 4		910 - C533
FS5 - 0518 - 000	250 - 2 0	FS5 - 7128 - 000	105 - 3 8		910 - C536
FS5 - 0519 - 000	250 - 2 1	FS5 - 8606 - 000	100 - 3 6 B		910 - C540
FS5 - 0522 - 000	325 - 4 2	FS5 - 8607 - 000	100 - 3 6 B		910 - C541
FS5 - 0523 - 000	325 - 4 3	FS5 - 8608 - 000	100 - 3 6 B		910 - C546
FS5 - 0524 - 000	350 - 4 6	FS5 - 8609 - 000	100 - 3 6 B	VC5 - 1890 - 104	920 - C804
FS5 - 0525 - 000	350 - 4 7	FS5 - 8611 - 000	350 - 5 5		920 - C808
FS5 - 0526 - 000	251 - 2 7	FS5 - 8612 - 000	326 - 1 3		920 - C811
FS5 - 0527 - 000	251 - 2 8	FS5 - 8613 - 000	326 - 1 3		920 - C812
FS5 - 0532 - 000	300 - 3 1	FS5 - 8614 - 000	326 - 1 3	VC5 - 1940 - 330	920 - C809
FS5 - 1209 - 000	330 - 2 7	FS5 - 8615 - 000	326 - 1 3		920 - C810
	350 - 4 8	FS5 - 8616 - 000	326 - 1 0 A	VC5 - 2970 - 475	930 - C106
FS5 - 1210 - 000	104 - 3 8	FS5 - 8618 - 000	300 - 2 5 A		930 - C107
FS5 - 1214 - 000	310 - 9 4	FS5 - 8620 - 000	300 - 3 9	VC5 - 2980 - 105	930 - C105
FS5 - 1215 - 000	310 - 9 5	FS5 - 8718 - 000	100 - 4 0	VC5 - 6110 - 332	910 - C105
FS5 - 1216 - 000	310 - 9 6	FS5 - 8719 - 000	100 - 4 0	VC5 - 6110 - 392	910 - C106
FS5 - 1217 - 000	830 - 2 0	FS5 - 8720 - 000	100 - 4 0	VC5 - 6110 - 821	910 - C105
FS5 - 1219 - 000	310 - 9 7	FS5 - 8721 - 000	100 - 4 0		910 - C106
FS5 - 1259 - 000	620 - 3 3	FS5 - 8723 - 020	640 - 2 3 B	VC5 - 9610 - 105	930 - C102
FS5 - 1260 - 000	620 - 3 4	FS5 - 8725 - 000	510 - 4	VC6 - 1720 - 222	910 - C418
FS5 - 1261 - 000	104 - 3 9	FS5 - 9142 - 000	104 - 4 3	VC6 - 1720 - 332	910 - C116
FS5 - 1262 - 000	251 - 2 9	FS5 - 9150 - 000	100 - 4 1		910 - C320
FS5 - 1263 - 000	251 - 3 0	FS5 - 9159 - 000	450 - 3 5		910 - C507
FS5 - 1588 - 020	310 - 9 8	FS5 - 9161 - 000	100 - 4 2	VC6 - 5910 - 476	930 - C104
FS5 - 2253 - 000	620 - 3 5	FS5 - 9162 - 000	450 - 3 6	VC6 - 6420 - 102	910 - C220

# D NUMERICAL INDEX

PART NUMBER	FIGURE & KEY NO.	PART NUMBER	FIGURE & KEY NO.	PART NUMBER	FIGURE & KEY NO.
VC6 - 6420 - 102	930 - C108 930 - C109 930 - C110 930 - C111	VC8 - 3030 - 336 VC8 - 3030 - 337	910 - C538 910 - C108 910 - C110	VR5 - 3520 - 104 VR5 - 3520 - 203 VR5 - 3680 - 102	910 - VR301 910 - VR001 920 - R820 960 - R222
VC7 - 1150 - 101	910 - C211 910 - C212 910 - C213 910 - C214 910 - C215 910 - C224	VC8 - 3040 - 105	910 - C131 910 - C135 910 - C147 910 - C148 910 - C165 910 - C207 910 - C542 910 - C543	VR5 - 3680 - 103	920 - R815 920 - R819 920 - R821 960 - R213 960 - R230 920 - R809 920 - R801
VC7 - 1150 - 331 VC7 - 1150 - 471	910 - C204 910 - C201 910 - C203 910 - C225	VC8 - 3040 - 106	910 - C001 910 - C514 910 - C103	VR5 - 3680 - 109 VR5 - 3680 - 151	920 - R802 920 - R803 920 - R804 920 - R805 920 - R806 920 - R807 920 - R808 920 - R812 920 - R813 920 - R814 920 - R841 920 - R842 920 - R843 920 - R844 920 - R845 920 - R846 920 - R847 920 - R848 920 - R849 920 - R850 920 - R810 920 - R811 960 - R221 920 - R817 920 - R818 960 - R201 960 - R202 960 - R203 960 - R204 960 - R231 960 - R232 960 - R233 960 - R234 910 - R186 910 - R128 910 - R417 910 - R532 910 - R554 910 - R161 910 - R170 910 - R350 910 - R370 910 - R424 910 - R524 915 - R2 915 - R6 910 - R108 910 - R124 910 - R138 910 - R146 910 - R154 910 - R159 910 - R167 910 - R190 910 - R346 910 - R405 910 - R406 910 - R407 910 - R408 910 - R409 910 - R410 910 - R411 910 - R412 910 - R413 910 - R436 910 - R448 910 - R449 910 - R507 910 - R508 910 - R530 910 - R558 910 - R560 915 - R7 910 - R010
VC7 - 1160 - 470 VC7 - 1760 - 478 VC7 - 2730 - 103 VC7 - 7230 - 471	910 - C201 910 - C203 910 - C225 910 - C210 915 - C1 910 - C205 910 - C119 910 - C121 910 - C202 910 - C004 910 - C005 910 - C126 910 - C144 910 - C311 910 - C402 910 - C403 910 - C404 910 - C405 910 - C409 910 - C410 910 - C416 910 - C502 910 - C503 910 - C504 910 - C505	VC8 - 3040 - 336 VC8 - 3040 - 475	910 - C103 910 - C138 910 - C104 910 - C539 915 - C3 910 - C102 910 - C216 910 - C532 910 - C304 960 - C205 960 - C206 960 - C208 910 - C006 910 - C109 910 - C117 910 - C130 910 - C136 910 - C139 910 - C164 910 - C299 910 - C306 910 - C307 910 - C316 910 - C318 910 - C412 910 - C413 910 - C417 910 - C419 910 - C510 910 - C511 910 - C531 910 - C535 970 - C751 970 - C752 910 - C219 910 - C101 910 - C137 910 - C101 910 - C137 910 - C218 960 - F U201 910 - F101 915 - L1 910 - R225 910 - R226 910 - RA504 920 - RA813 920 - RA802 920 - RA808 920 - RA809 920 - RA812 920 - RA801 910 - RA501 920 - RA810 920 - RA811 910 - RA502 910 - RA503 910 - RA505 920 - RA803 920 - RA804 920 - RA805 920 - RA806 920 - RA807 910 - R209 910 - R237 910 - R256 910 - R401 910 - R011 930 - R101 910 - VR101	VR5 - 3680 - 202 VR5 - 3680 - 363 VR5 - 3680 - 471 VR5 - 3680 - 472	
VC8 - 1750 - 104	910 - C144 910 - C311 910 - C402 910 - C403 910 - C404 910 - C405 910 - C409 910 - C410 910 - C416 910 - C502 910 - C503 910 - C504 910 - C505 910 - C003 910 - C010 910 - C122 910 - C125 910 - C127 910 - C129 910 - C132 910 - C133 910 - C134 910 - C141 910 - C142 910 - C143 910 - C161 910 - C162 910 - C163 910 - C170 910 - C209 910 - C217 910 - C222 910 - C223 910 - C305 910 - C309 910 - C313 910 - C315 910 - C319 910 - C321 910 - C408 910 - C515	VC9 - 5047 - 000 VC9 - 1511 - 000 VC9 - 1513 - 000 VC9 - 5203 - 000 VC9 - 5241 - 000 VC9 - 5242 - 000 VC9 - 5442 - 000 VD5 - 0325 - 001 VD7 - 0218 - 001 VD7 - 0642 - 501 VD7 - 0645 - 001 VL7 - 0690 - 104 VR1 - 8124 - 226 VR1 - 8143 - 106 VR4 - 1044 - 472 VR4 - 1084 - 102 VR4 - 1084 - 224		VR5 - 3711 - 001 VR5 - 5510 - 100 VR5 - 5510 - 101 VR5 - 5510 - 102	
VC8 - 1750 - 222 VC8 - 1750 - 223 VC8 - 1750 - 332 VC8 - 1750 - 472 VC8 - 1750 - 473	910 - C516 910 - C302 910 - C303 910 - C128 915 - C4 915 - C2 910 - C509 910 - C512 910 - C118 910 - C120 910 - C114 910 - C221 910 - C301 910 - C314 910 - C415	VR4 - 1084 - 471 VR4 - 1084 - 472 VR4 - 1444 - 103 VR5 - 1010 - 244 VR5 - 1010 - 623 VR5 - 1112 - 052 VR5 - 1113 - 093 VR5 - 2360 - 120 VR5 - 3520 - 101			

## D NUMERICAL INDEX

PART NUMBER	FIGURE & KEY NO.	PART NUMBER	FIGURE & KEY NO.	PART NUMBER	FIGURE & KEY NO.
VR5 - 5510 - 103	910 - R020	VR5 - 5510 - 472	910 - R255	VR5 - 6371 - 822	910 - R212
	910 - R021		910 - R317	VR5 - 6371 - 912	910 - R535
	910 - R022		910 - R319	VR5 - 6372 - 001	910 - R145
	910 - R115		910 - R320	VR5 - 6372 - 002	910 - R310
	910 - R119		910 - R328		910 - R324
	910 - R123		910 - R334		910 - R371
	910 - R127		910 - R335	VR5 - 6372 - 003	910 - R555
	910 - R129		910 - R337	VR5 - 6372 - 371	910 - R132
	910 - R136		910 - R349		910 - R152
	910 - R153		910 - R354	VR5 - 6372 - 373	910 - R536
	910 - R157		910 - R420	VR5 - 6372 - 742	910 - R450
	910 - R254		910 - R421	VR5 - 6372 - 942	910 - R403
	910 - R329		910 - R428	VR5 - 6373 - 011	910 - R003
	910 - R347		910 - R429	VR5 - 6373 - 012	910 - R308
	910 - R348		910 - R432		910 - R343
	910 - R363		910 - R433	VR5 - 6373 - 322	910 - R184
	910 - R367		910 - R435	VR5 - 6373 - 742	910 - R566
	910 - R368		910 - R437	VR5 - 6374 - 021	910 - R006
	910 - R369		910 - R438		910 - R181
	910 - R418		910 - R439		910 - R183
	910 - R419		910 - R442	VR5 - 6374 - 022	910 - R415
	910 - R425		910 - R447		910 - R416
	910 - R446		910 - R457		910 - R453
	910 - R460		910 - R501	VR5 - 6374 - 422	910 - R158
	910 - R511		910 - R503		910 - R322
	910 - R513		910 - R514	VR5 - 6374 - 641	910 - R404
	910 - R515		910 - R529	VR5 - 6374 - 642	910 - R151
	910 - R517		910 - R550	VR5 - 6374 - 751	910 - R451
	910 - R521		910 - R147	VR5 - 6375 - 111	910 - R533
	910 - R522		910 - R162	VR5 - 6376 - 041	910 - R144
	910 - R522		910 - R309	VR5 - 6376 - 811	910 - R156
	910 - R527		910 - R338	VR5 - 6376 - 982	910 - R344
	910 - R528		910 - R339		910 - R556
	910 - R531		910 - R340	VR5 - 6377 - 152	910 - R323
	910 - R539		910 - R345	VR5 - 6377 - 681	910 - R013
	910 - R542		910 - R353	VR5 - 6377 - 872	910 - R342
	910 - R543		910 - R358		910 - R565
	910 - R544		910 - R509	VR5 - 6378 - 251	910 - R134
	910 - R545		910 - R553	VR5 - 6411 - 004	970 - R751
	910 - R552		910 - R023	VR5 - 6411 - 052	930 - R105
	910 - R559		910 - R213	VR5 - 6411 - 102	960 - R235
	910 - R561		910 - R251		970 - R753
	910 - R562		910 - R130	VR5 - 6413 - 301	930 - R102
	VR5 - 5510 - 104		910 - R155	VR5 - 6413 - 901	930 - R103
910 - R215		VR5 - 6414 - 701	970 - R752		
910 - R510		VR5 - 6418 - 661	930 - R104		
910 - R523		VR5 - 6630 - 100	910 - R110		
910 - R537	910 - R253		910 - R112		
VR5 - 5510 - 105	910 - R357	960 - RA201	VR5 - 6630 - 563	910 - R104	
	910 - R454	960 - RA202		910 - R105	
VR5 - 5510 - 200	910 - R538	915 - R1		910 - R106	
VR5 - 5510 - 203	910 - R206	960 - R223	VR5 - 6640 - 102	910 - R221	
	910 - R336	910 - R007		910 - R222	
VR5 - 5510 - 221	910 - R359	910 - R141		910 - R223	
	910 - R361	910 - R180	VR5 - 6640 - 301	910 - R140	
VR5 - 5510 - 222	910 - R246	910 - R149		910 - R142	
	910 - R440	910 - R150	VR5 - 6640 - 390	910 - R109	
	910 - R444	910 - R234	VR5 - 6720 - 152	930 - R277	
	910 - R445	910 - R311	VR5 - 6860 - 109	930 - R106	
	910 - R549	910 - R351		930 - R107	
VR5 - 5510 - 224	910 - R169	910 - R352	VR5 - 6860 - 479	930 - R108	
	910 - R512	910 - R355	VR7 - 0560 - 101	910 - R360	
VR5 - 5510 - 243	910 - R316	910 - R356		910 - R362	
	910 - R318	910 - R364	VR7 - 0560 - 103	910 - R210	
	910 - R434	910 - R365		910 - R211	
VR5 - 5510 - 270	910 - R402	910 - R452		910 - R249	
VR5 - 5510 - 301	910 - R548	910 - R456	VR7 - 0560 - 109	910 - R301	
VR5 - 5510 - 332	910 - R024	910 - R008		910 - R304	
	910 - R235	910 - R012	VR7 - 0560 - 153	910 - R025	
	910 - R540	910 - R163		910 - R026	
	915 - R8	910 - R321	VR7 - 0560 - 220	910 - R135	
VR5 - 5510 - 361	910 - R534	910 - R520		910 - R137	
VR5 - 5510 - 392	910 - R160	910 - R009	VR7 - 0560 - 243	910 - R104	
VR5 - 5510 - 470	910 - R505	910 - R208		910 - R105	
	910 - R506	910 - R014		910 - R106	
VR5 - 5510 - 471	910 - R118	910 - R182	VR7 - 0560 - 390	910 - R131	
	910 - R224	910 - R207	VR7 - 0560 - 689	910 - R238	
	910 - R302	910 - R139		910 - R441	
	910 - R327	910 - R366		910 - R443	
	910 - R332	910 - R145	VR7 - 0611 - 022	930 - R141	
	910 - R502	910 - R248	VR7 - 0611 - 272	930 - R300	
	910 - R504	910 - R168	VR7 - 0611 - 782	930 - R182	
VR5 - 5510 - 472	910 - R122	910 - R414	VR7 - 0612 - 152	930 - R142	
	910 - R185	910 - R247	VR7 - 0612 - 212	930 - R138	
	910 - R190	910 - R518	VR7 - 0614 - 121	930 - R265	
	VR5 - 6371 - 003				
	VR5 - 6371 - 133				
	VR5 - 6371 - 211				
	VR5 - 6371 - 243				
	VR5 - 6371 - 301				
	VR5 - 6371 - 401				
	VR5 - 6371 - 403				
	VR5 - 6371 - 502				
	VR5 - 6371 - 742				
	VR5 - 6371 - 783				

# D NUMERICAL INDEX

PART NUMBER	FIGURE & KEY NO.	PART NUMBER	FIGURE & KEY NO.	PART NUMBER	FIGURE & KEY NO.
VR7 - 2000 - 100	910 - R101	VS1 - 0842 - 002	B - J 80	VS1 - 0842 - 015	B - J 157
VR7 - 2000 - 220	910 - R101		B - J 83	VS1 - 0852 - 008	B - J 108
VR7 - 2200 - 100	930 - RA121		B - J 93	VS1 - 0852 - 010	B - J 111
VR7 - 2460 - 561	910 - R187		B - J 94		B - J 114
	910 - R188		B - J 99		B - J 905
VR7 - 3210 - 100	910 - R114		B - J 150	VS1 - 0852 - 012	B - J 107
VR7 - 3210 - 104	910 - R111		B - J 161	VS1 - 0852 - 013	B - J 112
	910 - R113		B - J 955		B - J 116
VR7 - 3210 - 151	910 - R002	VS1 - 0842 - 003	B - J 962	VS1 - 0852 - 014	B - J 105
VR7 - 3210 - 332	910 - R312		B - J 8		B - J 113
	910 - R313		B - J 22		B - J 801
	910 - R314		B - J 24	VS1 - 0852 - 015	B - J 104
	910 - R315		B - J 25		B - J 109
VR7 - 3410 - 106	910 - R325		B - J 28		B - J 110
	910 - R333		B - J 29	VS1 - 0978 - 002	B - J 808
	910 - R519		B - J 31		B - J 841
VR7 - 3750 - 155	910 - R205		B - J 35	VS1 - 0978 - 014	B - J 803
VR7 - 3750 - 335	910 - R227		B - J 39		B - J 804
VR7 - 3750 - 515	910 - R220		B - J 40		B - J 831
	910 - R236		B - J 44		B - J 832
VR7 - 5030 - 103	930 - RA101		B - J 45	VS1 - 1028 - 010	960 - J 210
	930 - RA102		B - J 46	VS1 - 1028 - 011	960 - J 203
	930 - RA103		B - J 47	VS1 - 1028 - 012	960 - J 204
	930 - RA104		B - J 48	VS1 - 1028 - 013	960 - J 202
	930 - RA105		B - J 49	VS1 - 5057 - 002	101 - 30
	930 - RA106		B - J 50		104 - 47
	930 - RA114		B - J 60		190 - 5
	930 - RA118		B - J 62		251 - 38
	930 - RA122		B - J 70		280 - 4
VR7 - 5030 - 332	930 - RA107		B - J 72		310 - 76A
	930 - RA108		B - J 85		310 - 77A
	930 - RA109		B - J 89		325 - 34A
	930 - RA110		B - J 97		330 - 21A
	930 - RA111		B - J 98		350 - 56
	930 - RA112		B - J 159		450 - 28A
	930 - RA113		B - J 162		620 - 38
	930 - RA115		B - J 919		B - J 23
	930 - RA116	VS1 - 0842 - 004	B - J 20		B - J 30
	930 - RA117		B - J 26		B - J 37
	930 - RA119		B - J 27		B - J 52
	930 - RA120		B - J 160		B - J 53
VR7 - 6590 - 121	910 - R001		B - J 809		B - J 54
VR7 - 6590 - 271	910 - R001		B - J 821		B - J 55
VR7 - 6590 - 303	910 - R025	VS1 - 0842 - 005	B - J 65		B - J 56
	910 - R026		B - J 86		B - J 57
VR9 - 5138 - 000	105 - 25B		B - J 502		B - J 58
	326 - 11B	VS1 - 0842 - 006	B - J 42		B - J 68
VR9 - 5146 - 000	910 - R121		B - J 90		B - J 69
	910 - R171		B - J 92		B - J 74
VR9 - 5148 - 000	910 - R116		B - J 96		B - J 80
VR9 - 5191 - 000	910 - R125	VS1 - 0842 - 007	B - J 66		B - J 83
VR9 - 5206 - 000	910 - R015	VS1 - 0842 - 008	B - J 108		B - J 94
	910 - R100		B - J 115		B - J 99
	910 - R117		B - J 118		B - J 161
VR9 - 5413 - 000	915 - R3	VS1 - 0842 - 009	B - J 81	VS1 - 5057 - 003	105 - 40
	915 - R4		B - J 117		210 - 55
	915 - R5		B - J 153		311 - 11A
VS1 - 0066 - 004	B - J 833		B - J 959		325 - 34B
VS1 - 0192 - 004	B - J 751		B - J 960		B - J 22
VS1 - 0218 - 018	920 - J 805		B - J 963		B - J 24
	920 - J 806	VS1 - 0842 - 010	B - J 21		B - J 28
VS1 - 0279 - 002	B - J 75		B - J 41		B - J 29
VS1 - 0279 - 003	B - J 5		B - J 91		B - J 39
	B - J 11		B - J 111		B - J 44
	B - J 13		B - J 114		B - J 45
	B - J 14		B - J 156		B - J 46
	B - J 34		B - J 210		B - J 47
	B - J 920		B - J 905	VS1 - 5057 - 004	105 - 22A
VS1 - 0279 - 005	B - J 79	VS1 - 0842 - 011	B - J 67		105 - 23A
VS1 - 0470 - 014	920 - J 807		B - J 203		B - J 20
VS1 - 0571 - 005	960 - J 207	VS1 - 0842 - 012	B - J 43		B - J 26
VS1 - 0842 - 002	B - J 23		B - J 95		B - J 27
	B - J 30		B - J 107		B - J 160
	B - J 36		B - J 155	VS1 - 5057 - 005	102 - 25
	B - J 37		B - J 204		B - J 86
	B - J 52	VS1 - 0842 - 013	B - J 112	VS1 - 5057 - 006	210 - 56
	B - J 53		B - J 116		210 - 57
	B - J 54		B - J 202		450 - 28B
	B - J 55		B - J 105		B - J 42
	B - J 56	VS1 - 0842 - 014	B - J 113		B - J 90
	B - J 57		B - J 801		B - J 92
	B - J 58	VS1 - 0842 - 015	B - J 88		B - J 96
	B - J 68		B - J 104	VS1 - 5057 - 007	105 - 26A
	B - J 69		B - J 109		B - J 66
	B - J 74		B - J 110	VS1 - 5057 - 009	102 - 26

# D NUMERICAL INDEX

PART NUMBER	FIGURE & KEY NO.	PART NUMBER	FIGURE & KEY NO.	PART NUMBER	FIGURE & KEY NO.
VS1 - 5057 - 009	B - J 81 B - J 153 B - J 960	VS4 - 0001 - 004	B - J 9 B - J 18 B - J 151	VV1 - 2118 - 103	930 - R150 930 - R152 930 - R154 930 - R156 930 - R158 930 - R161 930 - R163 930 - R165 930 - R167 930 - R169 930 - R170 930 - R171 930 - R172 930 - R173 930 - R176 930 - R195 930 - R196 930 - R197 930 - R198 930 - R199 930 - R200 930 - R201 930 - R202 930 - R203 930 - R204 930 - R205 930 - R208 930 - R209 930 - R227 930 - R229 930 - R234 930 - R235 930 - R236 930 - R237 930 - R243 930 - R253 930 - R257 930 - R266 930 - R270 930 - R278 930 - R281 930 - R284 930 - R285 930 - R291 930 - R293 930 - R294 930 - R297 930 - R307 930 - R310 930 - R313 930 - R317 930 - R322 930 - R326 930 - R328 930 - R329 930 - R332 930 - R334 930 - R335 930 - R336 930 - R342 930 - R344 930 - R348 930 - R349 930 - R352 930 - R354 930 - R355 930 - R356 930 - R357 930 - R358 930 - R359 930 - R360 930 - R361 930 - R362 930 - R363 930 - R364 930 - R365 930 - R366 930 - R367 930 - R368 930 - R369 930 - R370 930 - R371 930 - R256 930 - R274 930 - R305
VS1 - 5057 - 010	102 - 27 110 - 3A 111 - 7 180 - 7 B - J 21 B - J 41 B - J 91 B - J 156	VS4 - 0002 - 002	B - J 19 B - J 71 B - J 76 B - J 999 B - J 6 B - J 954 B - J 9 B - J 10 B - J 18 B - J 151		
VS1 - 5057 - 011	330 - 21B B - J 67	VS4 - 0002 - 003	B - J 108 B - J 111 B - J 114 B - J 905 B - J 107 B - J 112 B - J 116 B - J 105 B - J 113 B - J 801 B - J 104 B - J 109 B - J 110		
VS1 - 5057 - 012	110 - 3B 111 - 8 180 - 8 B - J 43 B - J 95 B - J 155	VS9 - 5007 - 016	B - J 108 B - J 111 B - J 114 B - J 905 B - J 107 B - J 112 B - J 116 B - J 105 B - J 113 B - J 801 B - J 104 B - J 109 B - J 110		
VS1 - 5057 - 015	110 - 3C 111 - 9 B - J 88 B - J 157	VS9 - 5007 - 020	B - J 108 B - J 111 B - J 114 B - J 905 B - J 107 B - J 112 B - J 116 B - J 105 B - J 113 B - J 801 B - J 104 B - J 109 B - J 110		
VS1 - 5137 - 006	930 - J 103	VS9 - 5007 - 024	B - J 107		
VS1 - 5168 - 020	910 - J 905	VS9 - 5007 - 026	B - J 112 B - J 116 B - J 105 B - J 113 B - J 801 B - J 104 B - J 109 B - J 110		
VS1 - 5328 - 016	930 - J 108	VS9 - 5007 - 028	B - J 105 B - J 113 B - J 801 B - J 104 B - J 109 B - J 110		
VS1 - 5328 - 020	930 - J 111 930 - J 114	VS9 - 5007 - 030	B - J 104 B - J 109 B - J 110		
VS1 - 5328 - 024	930 - J 107	VT2 - 0001 - 003	180 - 9 180 - 10		
VS1 - 5328 - 026	930 - J 112 930 - J 116	VV1 - 1145 - 221	930 - R314 930 - R315 930 - R331 930 - R258 930 - R338 930 - R339 930 - R213 930 - R215 930 - R216 930 - R217 930 - R218 930 - R219 930 - R220 930 - R252 930 - R289 930 - R279 930 - R280 930 - R228 930 - R232 930 - R288 930 - R109 930 - R114 930 - R116 930 - R117 930 - R119 930 - R136 930 - R137 930 - R181 930 - R184 930 - R211 930 - R212 930 - R233 930 - R249 930 - R250 930 - R255 930 - R260 930 - R261 930 - R301 930 - R302 930 - R319 930 - R321 930 - R345 930 - R347 930 - R110 930 - R112 930 - R113 930 - R115 930 - R118 930 - R120 930 - R122 930 - R125 930 - R128 930 - R131 930 - R132 930 - R143 930 - R145 930 - R148		
VS1 - 5328 - 028	920 - J 801 930 - J 105 930 - J 113	VV1 - 1145 - 472	930 - R258 930 - R338 930 - R339 930 - R213 930 - R215 930 - R216 930 - R217 930 - R218 930 - R219 930 - R220 930 - R252 930 - R289 930 - R279 930 - R280 930 - R228 930 - R232 930 - R288 930 - R109 930 - R114 930 - R116 930 - R117 930 - R119 930 - R136 930 - R137 930 - R181 930 - R184 930 - R211 930 - R212 930 - R233 930 - R249 930 - R250 930 - R255 930 - R260 930 - R261 930 - R301 930 - R302 930 - R319 930 - R321 930 - R345 930 - R347 930 - R110 930 - R112 930 - R113 930 - R115 930 - R118 930 - R120 930 - R122 930 - R125 930 - R128 930 - R131 930 - R132 930 - R143 930 - R145 930 - R148		
VS1 - 5328 - 030	930 - J 104 930 - J 109 930 - J 110	VV1 - 2000 - 000	930 - R213 930 - R215 930 - R216 930 - R217 930 - R218 930 - R219 930 - R220 930 - R252 930 - R289 930 - R279 930 - R280 930 - R228 930 - R232 930 - R288 930 - R109 930 - R114 930 - R116 930 - R117 930 - R119 930 - R136 930 - R137 930 - R181 930 - R184 930 - R211 930 - R212 930 - R233 930 - R249 930 - R250 930 - R255 930 - R260 930 - R261 930 - R301 930 - R302 930 - R319 930 - R321 930 - R345 930 - R347 930 - R110 930 - R112 930 - R113 930 - R115 930 - R118 930 - R120 930 - R122 930 - R125 930 - R128 930 - R131 930 - R132 930 - R143 930 - R145 930 - R148		
VS1 - 5474 - 002	910 - J 907 915 - J 952 915 - J 953	VV1 - 2113 - 102	930 - R279		
VS1 - 5474 - 003	910 - J 910	VV1 - 2113 - 121	930 - R280		
VS1 - 5474 - 004	910 - J 903	VV1 - 2118 - 100	930 - R228 930 - R232 930 - R288 930 - R109 930 - R114 930 - R116 930 - R117 930 - R119 930 - R136 930 - R137 930 - R181 930 - R184 930 - R211 930 - R212 930 - R233 930 - R249 930 - R250 930 - R255 930 - R260 930 - R261 930 - R301 930 - R302 930 - R319 930 - R321 930 - R345 930 - R347 930 - R110 930 - R112 930 - R113 930 - R115 930 - R118 930 - R120 930 - R122 930 - R125 930 - R128 930 - R131 930 - R132 930 - R143 930 - R145 930 - R148		
VS1 - 5474 - 005	910 - J 904	VV1 - 2118 - 102	930 - R109 930 - R114 930 - R116 930 - R117 930 - R119 930 - R136 930 - R137 930 - R181 930 - R184 930 - R211 930 - R212 930 - R233 930 - R249 930 - R250 930 - R255 930 - R260 930 - R261 930 - R301 930 - R302 930 - R319 930 - R321 930 - R345 930 - R347 930 - R110 930 - R112 930 - R113 930 - R115 930 - R118 930 - R120 930 - R122 930 - R125 930 - R128 930 - R131 930 - R132 930 - R143 930 - R145 930 - R148		
VS1 - 5474 - 006	910 - J 902 960 - J 201				
VS1 - 5474 - 007	910 - J 901				
VS1 - 5474 - 009	930 - J 101				
VS1 - 5484 - 003	910 - J 906				
VS1 - 5517 - 004	920 - J 809				
VS1 - 5517 - 008	930 - J 115				
VS1 - 5517 - 009	930 - J 117				
VS3 - 0044 - 005	B - J 87				
VS3 - 0053 - 002	B - J 12				
VS3 - 0108 - 003	B - J 5 B - J 11 B - J 77 B - J 920 B - J 833 B - J 79 B - J 3 B - J 907 B - J 952 B - J 953 B - J 501 B - J 910 B - J 961 B - J 142 B - J 143 B - J 903 B - J 141 B - J 904 B - J 904 B - J 921 B - J 201 B - J 902 B - J 922 B - J 901 B - J 101 111 - 10 B - J 2 B - J 2 B - J 4 B - J 19 B - J 76 B - J 999				
VS3 - 0108 - 004	B - J 833				
VS3 - 0108 - 005	B - J 79				
VS3 - 0192 - 003	B - J 3				
VS3 - 5083 - 002	B - J 907 B - J 952 B - J 953 B - J 501 B - J 910 B - J 961 B - J 142 B - J 143 B - J 903 B - J 141 B - J 904 B - J 904 B - J 921 B - J 201 B - J 902 B - J 922 B - J 901 B - J 101 111 - 10 B - J 2 B - J 2 B - J 4 B - J 19 B - J 76 B - J 999				
VS3 - 5083 - 003	B - J 501 B - J 910 B - J 961 B - J 142 B - J 143 B - J 903 B - J 141 B - J 904 B - J 904 B - J 921 B - J 201 B - J 902 B - J 922 B - J 901 B - J 101 111 - 10 B - J 2 B - J 2 B - J 4 B - J 19 B - J 76 B - J 999				
VS3 - 5083 - 004	B - J 142 B - J 143 B - J 903 B - J 141 B - J 904 B - J 904 B - J 921 B - J 201 B - J 902 B - J 922 B - J 901 B - J 101 111 - 10 B - J 2 B - J 2 B - J 4 B - J 19 B - J 76 B - J 999				
VS3 - 5083 - 005	B - J 141 B - J 904 B - J 904 B - J 921 B - J 201 B - J 902 B - J 922 B - J 901 B - J 101 111 - 10 B - J 2 B - J 2 B - J 4 B - J 19 B - J 76 B - J 999				
VS3 - 5083 - 006	B - J 201 B - J 902 B - J 922 B - J 901 B - J 101 111 - 10 B - J 2 B - J 2 B - J 4 B - J 19 B - J 76 B - J 999				
VS3 - 5083 - 007	B - J 901				
VS3 - 5083 - 009	B - J 101				
VS3 - 5121 - 002	111 - 10 B - J 2 B - J 2 B - J 4 B - J 19 B - J 76 B - J 999				
VS3 - 5122 - 002	B - J 2 B - J 2 B - J 4 B - J 19 B - J 76 B - J 999				
VS4 - 0001 - 002	B - J 19 B - J 76 B - J 999				



# D NUMERICAL INDEX

PART NUMBER	FIGURE & KEY NO.	PART NUMBER	FIGURE & KEY NO.	PART NUMBER	FIGURE & KEY NO.
VV1 - 2118 - 182	930 - R295	VV1 - 2118 - 363	930 - R287	VW4 - 2037 - 104	930 - C190
VV1 - 2118 - 202	930 - R262	VV1 - 2118 - 471	930 - R134		930 - C191
	930 - R268		930 - R251		930 - C192
VV1 - 2118 - 203	930 - R271		930 - R303	VW4 - 2232 - 100	930 - C185
	930 - R309		930 - R318	VW4 - 2234 - 101	930 - C116
VV1 - 2118 - 222	930 - R124	VV1 - 2118 - 472	930 - R135		930 - C171
	930 - R127		930 - R139		930 - C186
	930 - R130		930 - R140		930 - C188
	930 - R259		930 - R185		930 - C193
VV1 - 2118 - 223	930 - R111		930 - R248		930 - C209
	930 - R121		930 - R263		930 - C210
	930 - R123		930 - R267	VW4 - 2234 - 220	930 - C148
	930 - R126		930 - R272		930 - C153
	930 - R129		930 - R273		930 - C163
	930 - R133		930 - R275		930 - C170
	930 - R144		930 - R276	VW4 - 2234 - 300	930 - C127
	930 - R146		930 - R299		930 - C128
	930 - R149		930 - R320		930 - C132
	930 - R151		930 - R350		930 - C133
	930 - R153		930 - R372		930 - C145
	930 - R155		930 - R373		930 - C146
	930 - R157		930 - R374	VW4 - 2234 - 821	930 - C181
	930 - R159	VV1 - 2118 - 473	930 - R316		930 - C184
	930 - R160		930 - R323	VW4 - 2835 - 102	930 - C125
	930 - R162	VV1 - 2118 - 511	930 - R337		930 - C129
	930 - R164		930 - R340		930 - C130
	930 - R166	VV1 - 2118 - 821	930 - R264		930 - C134
	930 - R168	VV1 - 2118 - 823	930 - R269		930 - C164
	930 - R174		930 - R311		930 - C174
	930 - R177	VV1 - 6148 - 332	930 - R175		930 - C201
	930 - R178		930 - R290		930 - C204
	930 - R179	VW4 - 2027 - 103	930 - C154		930 - C205
	930 - R180	VW4 - 2027 - 104	930 - C113		930 - C206
	930 - R183		930 - C114		930 - C207
	930 - R254		930 - C115		930 - C208
	930 - R292		930 - C117	VW4 - 2835 - 222	930 - C182
	930 - R296		930 - C124		930 - C183
	930 - R298		930 - C126	WA1 - 0302 - 000	910 - D206
	930 - R306		930 - C131	WA1 - 0548 - 000	960 - ZD201
	930 - R308		930 - C135		960 - ZD202
	930 - R312		930 - C136	WA1 - 0630 - 000	910 - D302
	930 - R324		930 - C137		910 - D303
	930 - R325		930 - C138	WA1 - 0707 - 000	920 - DA801
	930 - R327		930 - C139		920 - DA802
	930 - R330		930 - C140	WA1 - 0777 - 000	910 - D130
	930 - R333		930 - C141		910 - D140
	930 - R341		930 - C142		910 - D141
	930 - R343		930 - C143		910 - D505
	930 - R346		930 - C144	WA1 - 0818 - 000	910 - ZD104
	930 - R351		930 - C147	WA1 - 0887 - 000	910 - D001
	930 - R353		930 - C149		910 - D002
VV1 - 2118 - 242	930 - R282		930 - C150		910 - D003
	930 - R286		930 - C151		910 - D004
VV1 - 2118 - 270	930 - R214		930 - C152		910 - D005
VV1 - 2118 - 271	930 - R147		930 - C155		910 - D100
VV1 - 2118 - 332	930 - R186		930 - C156		910 - D102
	930 - R187		930 - C157		910 - D107
	930 - R188		930 - C158		910 - D108
	930 - R189		930 - C159		910 - D110
	930 - R190		930 - C160		910 - D114
	930 - R191		930 - C161		910 - D115
	930 - R192		930 - C162		910 - D116
	930 - R193		930 - C165		910 - D117
	930 - R194		930 - C166		910 - D118
	930 - R206		930 - C167		910 - D119
	930 - R207		930 - C168		910 - D120
	930 - R221		930 - C169		910 - D121
	930 - R222		930 - C172		910 - D131
	930 - R223		930 - C173		910 - D132
	930 - R224		930 - C175		910 - D133
	930 - R225		930 - C177		910 - D204
	930 - R226		930 - C178		910 - D205
	930 - R230		930 - C179		910 - D212
	930 - R231		930 - C180		910 - D213
	930 - R238		930 - C202		910 - D215
	930 - R239		930 - C203		910 - D301
	930 - R240	VW4 - 2027 - 224	930 - C176		910 - D304
	930 - R241		930 - C187		910 - D305
	930 - R242	VW4 - 2037 - 104	930 - C118		910 - D306
	930 - R244		930 - C119		910 - D307
	930 - R245		930 - C120		910 - D310
	930 - R246		930 - C121		910 - D311
	930 - R247		930 - C122		910 - D314
	930 - R304		930 - C123		910 - D401
VV1 - 2118 - 363	930 - R283		930 - C189		910 - D402

# D NUMERICAL INDEX

PART NUMBER	FIGURE & KEY NO.	PART NUMBER	FIGURE & KEY NO.	PART NUMBER	FIGURE & KEY NO.
WA1 - 0887 - 000	910 - D4 0 3	WA1 - 1123 - 000	910 - D1 1 2	WA2 - 0775 - 000	920 - Q8 1 7
	910 - D4 0 4	WA1 - 1124 - 000	910 - D1 1 3		920 - Q8 1 8
	910 - D4 0 5		910 - D2 0 1	920 - Q8 1 9	
	910 - D4 0 6		910 - D2 0 2	920 - Q8 2 0	
	910 - D4 0 8		910 - D2 0 7	920 - Q8 2 1	
	910 - D5 0 1		910 - D2 0 8	920 - Q8 2 2	
	910 - D5 0 2		910 - D2 0 9	920 - Q8 2 3	
	910 - D5 0 3		910 - D2 1 0	920 - Q8 2 4	
	910 - D5 0 4		910 - D2 1 1	920 - Q8 2 5	
	910 - D5 0 7		910 - D2 1 4	920 - Q8 2 6	
	910 - D5 0 8		910 - D2 1 6	920 - Q8 2 7	
	910 - D5 0 9		910 - D2 1 7	920 - Q8 2 8	
	910 - D5 1 2		910 - D2 1 8	WA2 - 0831 - 000	910 - Q3 0 5
	910 - D5 1 3	930 - D1 2 0	910 - Q3 0 9		
	910 - D5 1 4	930 - D1 2 1	WA2 - 0836 - 000	930 - Q1 0 7	
	910 - D5 1 5	910 - ZD1 0 1		960 - Q2 0 7	
	910 - D5 1 6	910 - D1 0 5		960 - Q2 1 7	
	910 - D5 1 7	910 - D1 0 9	WA2 - 0845 - 000	910 - Q3 0 3	
	930 - D1 0 1	915 - ZD1		910 - Q3 1 4	
	930 - D1 0 2	910 - Q1 0 5	WA2 - 0876 - 000	910 - Q4 1 3	
	930 - D1 0 3	910 - D1 0 1	WA2 - 1276 - 000	910 - Q2 0 5	
	930 - D1 0 4	910 - D1 0 4	WA2 - 1292 - 000	930 - Q1 1 2	
	930 - D1 0 5	910 - ZD4 0 1		930 - Q1 2 6	
	930 - D1 0 6	910 - ZD5 0 1		930 - Q1 4 3	
	930 - D1 0 7	910 - ZD5 0 3		930 - Q1 5 1	
	930 - D1 0 8	915 - D2	WA2 - 1348 - 000	930 - Q1 0 1	
	930 - D1 0 9	910 - ZD1 0 2		930 - Q1 0 2	
	930 - D1 1 0	910 - ZD3 0 2		930 - Q1 0 5	
	930 - D1 1 1	910 - D1 0 3		930 - Q1 0 6	
	930 - D1 1 2	910 - D3 1 2		930 - Q2 0 2	
	930 - D1 1 3	910 - D3 1 3		930 - Q2 0 3	
	930 - D1 1 4	915 - D3	WA2 - 1472 - 000	960 - Q2 1 4	
	930 - D1 1 5	910 - Q3 0 4	WA2 - 1476 - 000	930 - Q1 2 5	
	930 - D1 1 6	910 - Q3 0 8	WA2 - 5007 - 000	910 - Q2 0 3	
	930 - D1 1 9	910 - Q0 0 5	WA2 - 5016 - 000	915 - Q2	
	930 - D1 2 2	910 - Q1 0 7	WA2 - 5051 - 000	930 - Q1 6 1	
	930 - D1 2 3	910 - Q1 0 8		930 - Q1 6 5	
	930 - D1 2 4	910 - Q3 1 5	WA2 - 5088 - 000	930 - Q1 1 3	
	930 - D1 2 5	910 - Q3 1 6		930 - Q1 1 4	
	930 - D1 2 6	910 - Q3 2 5		930 - Q1 1 5	
	930 - D1 2 7	910 - Q4 0 5		930 - Q1 1 6	
	930 - D1 2 8	910 - Q4 0 6		930 - Q1 1 7	
	930 - D1 2 9	910 - Q4 0 7		930 - Q1 1 8	
	930 - D1 3 2	910 - Q4 0 8		930 - Q1 1 9	
	930 - D1 3 3	910 - Q4 0 9		930 - Q1 2 0	
	930 - D1 3 4	910 - Q5 0 1		930 - Q1 2 3	
	930 - D1 3 5	910 - Q5 0 2		930 - Q1 2 7	
	930 - D1 3 6	910 - Q5 0 3		930 - Q1 2 9	
	930 - D1 3 7	910 - Q5 0 4		930 - Q1 3 0	
	930 - D1 4 4	910 - Q5 0 5		930 - Q1 3 1	
	930 - D1 4 5	910 - Q5 0 9		930 - Q1 3 4	
	930 - D1 4 6	910 - Q5 1 1		930 - Q1 3 6	
	930 - D1 4 7	910 - Q5 1 4		930 - Q1 3 8	
	930 - D1 4 9	910 - Q5 1 8		930 - Q1 4 5	
	930 - D1 5 0	910 - Q5 1 9		930 - Q1 4 7	
	930 - D1 5 1	910 - Q5 2 0		930 - Q1 4 8	
	930 - D1 5 4	910 - Q3 1 7		930 - Q1 4 9	
	930 - D1 5 5	910 - Q4 0 3		930 - Q1 5 0	
	WA1 - 0933 - 000	915 - D1	WA2 - 0237 - 000	910 - Q1 0 3	930 - Q1 5 2
	WA1 - 0960 - 000	920 - D8 0 1		910 - Q1 1 0	930 - Q1 5 3
WA1 - 0972 - 000	930 - D1 1 7	WA2 - 0362 - 000	910 - Q1 0 4	930 - Q1 5 5	
	930 - D1 1 8		910 - Q1 1 1	930 - Q1 5 7	
	930 - D1 3 0		910 - Q4 0 2	930 - Q1 5 8	
	930 - D1 3 1		910 - Q4 1 5	930 - Q1 5 9	
	930 - D1 3 8	WA2 - 0633 - 000	930 - Q1 2 4	930 - Q1 6 0	
	930 - D1 3 9	WA2 - 0772 - 000	910 - Q3 0 7	930 - Q1 6 2	
	930 - D1 4 0		910 - Q3 1 2	930 - Q1 6 3	
	930 - D1 4 1		910 - Q3 2 2	930 - Q1 6 4	
	930 - D1 4 2		910 - Q3 2 3	930 - Q1 6 6	
	930 - D1 4 3		910 - Q4 1 1	930 - Q1 6 7	
	930 - D1 4 8		910 - Q4 1 2	930 - Q1 6 8	
	930 - D1 5 2		910 - Q5 1 2	930 - Q1 6 9	
	930 - D1 5 3		920 - Q8 0 3	930 - Q1 7 0	
	960 - D2 0 1		920 - Q8 0 4	930 - Q1 7 1	
	960 - D2 0 2		920 - Q8 0 5	930 - Q1 7 2	
	960 - D2 2 1		920 - Q8 0 6	930 - Q1 7 3	
	960 - D2 2 2		920 - Q8 0 7	930 - Q1 7 4	
WA1 - 1001 - 000	915 - ZD2		920 - Q8 0 8	930 - Q2 0 1	
WA1 - 1027 - 000	910 - ZD4 0 3		920 - Q8 0 9	930 - Q1 2 1	
WA1 - 1045 - 000	930 - ZD1 0 1		920 - Q8 1 0	930 - Q1 2 2	
	930 - ZD1 0 2	WA2 - 0775 - 000	910 - Q3 2 4	930 - Q1 2 8	
	930 - ZD1 0 3		920 - Q8 1 3	930 - Q1 3 2	
	930 - ZD1 0 4		920 - Q8 1 4	930 - Q1 4 4	
WA1 - 1123 - 000	910 - D1 0 6		920 - Q8 1 5	930 - Q1 4 6	
	910 - D1 1 1		920 - Q8 1 6	WA2 - 5374 - 000	915 - Q4

# D NUMERICAL INDEX

PART NUMBER	FIGURE & KEY NO.	PART NUMBER	FIGURE & KEY NO.	PART NUMBER	FIGURE & KEY NO.
WA2 - 5431 - 000	910 - Q301	WA9 - 5194 - 000	930 - IC109	WS3 - 5160 - 000	B - J953
	910 - Q302		930 - IC209		B - J961
WA2 - 5450 - 000	930 - Q109	WA9 - 5207 - 000	930 - IC101	WS3 - 5160 - 001	B - J907
	930 - Q111	WC1 - 5129 - 000	101 - 31	WS3 - 5291 - 000	111 - 12
	930 - Q139	WC2 - 0051 - 000	920 - SW803		B - J2
	930 - Q140	WC6 - 5013 - 000	920 - SW801	WS3 - 5292 - 000	B - J2
	930 - Q142		920 - SW802	WS4 - 0073 - 000	B - J3
WA2 - 5451 - 000	930 - Q110		920 - SW804	WS4 - 0075 - 000	B - J3
	930 - Q133		920 - SW805	WS4 - 0192 - 000	B - J3
	930 - Q135		920 - SW806	WS4 - 0217 - 000	B - J6
	930 - Q137		920 - SW807		B - J9
	930 - Q154		920 - SW808		B - J10
	930 - Q156		920 - SW809		B - J12
WA2 - 5457 - 000	910 - Q101		920 - SW810		B - J18
	910 - Q102		920 - SW811		B - J19
WA2 - 5503 - 000	910 - Q201		920 - SW812		B - J76
WA2 - 5505 - 000	910 - Q109		920 - SW813		B - J151
WA2 - 5506 - 000	930 - Q104		920 - SW814		B - J954
WA2 - 5633 - 000	910 - Q120		920 - SW815		B - J999
WA2 - 5686 - 000	910 - Q404		920 - SW816	WS4 - 0218 - 000	B - J71
WA2 - 6005 - 000	930 - Q141		920 - SW817	WS4 - 0219 - 000	B - J4
WA2 - 6216 - 000	910 - Q101		920 - SW818		B - J9
	910 - Q102		920 - SW819		B - J18
WA2 - 6285 - 000	930 - Q108	WC8 - 0133 - 010	930 - SW101		B - J19
WA2 - 6288 - 000	960 - Q215	WD3 - 0125 - 000	111 - 11		B - J76
WA3 - 0149 - 000	910 - Q410	WD9 - 5037 - 000	910 - FH1		B - J151
WA3 - 0892 - 000	920 - Q829		910 - FH2		B - J999
WA3 - 1620 - 000	960 - Q212		915 - FU1H1	WS5 - 5025 - 000	111 - 13
WA3 - 1621 - 000	960 - Q213		915 - FU1H2	WT1 - 0015 - 000	111 - 14
WA3 - 1982 - 000	920 - Q812	WE2 - 5160 - 000	920 - L801	WT1 - 0237 - 000	111 - 15
WA3 - 2950 - 000	930 - IC129	WG1 - 0157 - 000	930 - LED101	WT1 - 5174 - 000	111 - 16
WA3 - 2951 - 000	930 - IC124	WG1 - 0487 - 000	920 - LED803	WT1 - 5211 - 000	910 - J909
WA3 - 3809 - 000	930 - IC121		920 - LED804	WT2 - 0136 - 000	330 - 32
	930 - IC125	WG1 - 0539 - 000	920 - LED801	WT2 - 0179 - 000	130 - 21
	930 - IC127		920 - LED802	WT2 - 0204 - 010	104 - 48
	930 - IC128	WG2 - 5057 - 000	920 - LED806		450 - 37
	930 - IC130		920 - LED807		930 - 5
WA3 - 4500 - 000	960 - Q204		920 - LED808		960 - 1
WA3 - 6653 - 000	930 - IC113		920 - LED841	WT2 - 0239 - 000	910 - 7
WA3 - 7608 - 000	930 - IC123		920 - LED842	WT2 - 0241 - 000	210 - 58
	930 - IC126	WG2 - 5058 - 000	920 - LED805		210 - 59
WA3 - 8200 - 000	930 - IC110	WG3 - 0055 - 000	970 - Q751	WT2 - 0244 - 000	251 - 39
	930 - IC112	WG8 - 5180 - 000	910 - Q002	WT2 - 0276 - 000	325 - 46
WA3 - 8216 - 000	930 - IC108	WG8 - 5353 - 000	910 - Q010	WT2 - 0317 - 000	102 - 28
WA3 - 8377 - 000	930 - IC107	WK1 - 0084 - 000	930 - 4		102 - 29
WA3 - 8670 - 000	930 - IC201	WK2 - 0159 - 000	930 - X105		105 - 41
WA3 - 8676 - 000	930 - IC104	WK2 - 0280 - 000	920 - X801		105 - 42
	930 - IC105	WK2 - 0301 - 000	930 - X103		105 - 43
	930 - IC117	WK2 - 0516 - 000	910 - X501		110 - 5
WA4 - 0219 - 000	970 - Q752	WK2 - 5380 - 000	930 - X101		111 - 17
WA4 - 0232 - 000	930 - IC114		930 - X102		220 - 4
	930 - IC118	WK2 - 5634 - 000	930 - X104		450 - 38
	960 - Q201	WK3 - 0058 - 000	910 - SQ001	WT2 - 0351 - 000	450 - 39
	960 - Q202	WR1 - 0055 - 000	920 - BZ801	WT2 - 0365 - 000	102 - 30
WA4 - 0233 - 000	910 - Q115	WS3 - 0420 - 000	915 - J951		103 - 38
	910 - Q117	WS3 - 0421 - 000	970 - J751		104 - 49
	910 - Q204	WS3 - 0437 - 000	B - J11		210 - 60
WA4 - 0539 - 000	910 - Q003		B - J14		350 - 57
	910 - Q116	WS3 - 0469 - 000	B - J5		581 - 9
	910 - Q121		B - J13		581 - 10
	910 - Q311		B - J34	WT2 - 0386 - 000	110 - 6
	910 - Q320		B - J75	WT2 - 0387 - 010	310 - 114
	910 - Q321		B - J79	WT2 - 0434 - 000	280 - 5
WA4 - 0783 - 000	910 - Q310		B - J920	WT2 - 0482 - 010	101 - 32
	910 - Q414	WS3 - 0885 - 000	B - J5		180 - 11
	910 - Q507		B - J11	WT2 - 0494 - 000	103 - 39
WA4 - 0818 - 000	930 - IC115		B - J79	WT2 - 0495 - 000	102 - 31
	930 - IC116		B - J920		103 - 40
WA4 - 0971 - 000	930 - IC119	WS3 - 1160 - 000	B - J87		105 - 44
WA4 - 5094 - 000	910 - Q510	WS3 - 5016 - 000	B - J77		130 - 22
WA4 - 5171 - 000	910 - Q517		B - J833		210 - 61
WA4 - 5214 - 000	930 - Q103	WS3 - 5160 - 000	B - J101		810 - 53
WA4 - 5290 - 000	920 - Q801		B - J141	WT2 - 0499 - 000	110 - 7
WA4 - 5313 - 000	910 - Q113		B - J142		111 - 18
WA4 - 5522 - 000	930 - IC122		B - J143	WT2 - 5018 - 010	110 - 8
WA4 - 5552 - 000	910 - Q112		B - J201		130 - 23
WA4 - 5586 - 000	930 - IC120		B - J501		930 - 6
	930 - IC131		B - J901	WT2 - 5026 - 000	104 - 50
	930 - IC132		B - J902		325 - 47
WA5 - 5034 - 000	910 - Q001		B - J903		450 - 40
WA5 - 5100 - 000	910 - Q106		B - J904	WT2 - 5031 - 000	101 - 33
WA5 - 5120 - 000	915 - Q3		B - J910		105 - 45
WA6 - 5011 - 000	960 - Q211		B - J921		130 - 24
WA8 - 5078 - 000	930 - TH101		B - J922		180 - 12
WA8 - 5092 - 000	920 - TH801		B - J952		910 - 8

# D NUMERICAL INDEX

PART NUMBER	FIGURE & KEY NO.	PART NUMBER	FIGURE & KEY NO.	PART NUMBER	FIGURE & KEY NO.
WT2 - 5031 - 000	960 - 2	XB1 - 2300 - 609	325 - 502	XD1 - 1109 - 723	640 - 505
WT2 - 5035 - 000	101 - 34		330 - 501	XD1 - 2100 - 305	430 - 503
	101 - 35		350 - 502	XD1 - 4200 - 302	210 - 504
	103 - 26 C		420 - 501	XD1 - 4200 - 402	105 - 508
	311 - 14		430 - 501		105 - 509
	325 - 48		620 - 502		110 - 503
WT2 - 5041 - 000	301 - 7		640 - 501		111 - 503
	310 - 115		810 - 501	XD2 - 1100 - 202	325 - 506
WT2 - 5056 - 000	180 - 13	XB1 - 2300 - 809	420 - 502	XD2 - 1100 - 242	310 - 508
	310 - 116		581 - 503		311 - 502
	350 - 58		640 - 502		325 - 507
	910 - 9	XB1 - 2400 - 409	301 - 502	XD2 - 1100 - 322	101 - 505
WT2 - 5086 - 000	930 - 7		620 - 503		101 - 506
WT2 - 5136 - 000	310 - 117	XB1 - 2400 - 603	105 - 503		300 - 503
	311 - 15		105 - 504		620 - 507
WT2 - 5145 - 000	210 - 62		110 - 501	XD2 - 1100 - 402	450 - 503
WT2 - 5153 - 000	102 - 32		111 - 502	XD2 - 1100 - 502	104 - 506
WT2 - 5165 - 000	930 - 8	XB1 - 2400 - 606	100 - 501		104 - 507
WT2 - 5178 - 000	105 - 46		110 - 502		105 - 510
	325 - 49	XB1 - 2400 - 609	101 - 502		250 - 501
X31 - 6241 - 080	104 - 51		101 - 503		251 - 503
X62 - 6863 - 000	101 - 36		103 - 502		310 - 509
X62 - 8249 - 000	910 - SQ001		104 - 502		325 - 508
XA9 - 0134 - 000	102 - 16 B		105 - 505		620 - 508
XA9 - 0249 - 000	810 - 54		191 - 501		640 - 506
XA9 - 0258 - 000	910 - 10		300 - 501		830 - 504
XA9 - 0265 - 000	100 - 49		310 - 502	XD2 - 1100 - 642	103 - 504
	311 - 16		310 - 503		103 - 505
	330 - 33		311 - 501		103 - 506
	350 - 59		325 - 503		103 - 507
XA9 - 0591 - 000	130 - 25		325 - 504		104 - 508
	130 - 26		330 - 502		104 - 509
XA9 - 0596 - 000	130 - 27		330 - 503		104 - 510
XA9 - 0624 - 000	450 - 41		350 - 503		104 - 511
XA9 - 0625 - 000	210 - 63		450 - 502		250 - 502
XA9 - 0626 - 000	103 - 41		620 - 504		251 - 504
	210 - 64		810 - 502		300 - 504
	210 - 65		830 - 501		310 - 510
	210 - 66		830 - 502		325 - 509
XA9 - 0629 - 000	100 - 50	XB1 - 2400 - 809	104 - 503		330 - 505
	101 - 37		220 - 501		350 - 505
	102 - 33	XB1 - 2401 - 209	105 - 506		430 - 504
	103 - 42	XB1 - 2401 - 406	810 - 503		430 - 505
	103 - 43	XB1 - 2401 - 609	160 - 501		640 - 507
	104 - 52	XB1 - 2404 - 009	810 - 504		810 - 507
	105 - 47	XB1 - 3400 - 806	130 - 502		830 - 505
	250 - 28	XB2 - 2300 - 607	810 - 505	XD2 - 2100 - 302	330 - 506
	251 - 40	XB2 - 5300 - 609	420 - 503		620 - 509
	251 - 41	XB2 - 6300 - 809	102 - 502	XD2 - 2100 - 402	210 - 505
	430 - 18	XB2 - 8300 - 609	420 - 504	XD2 - 2100 - 602	310 - 511
XA9 - 0632 - 000	103 - 44	XB4 - 6300 - 809	300 - 502		620 - 510
XA9 - 0633 - 000	100 - 51	XB4 - 7300 - 609	100 - 502	XD2 - 2100 - 802	104 - 512
	103 - 45		210 - 502		300 - 505
	105 - 48		326 - 501		300 - 506
XA9 - 0638 - 280	210 - 67		620 - 505		310 - 512
	430 - 19		640 - 503		325 - 510
XA9 - 0642 - 000	100 - 52	XB4 - 7300 - 809	310 - 504		640 - 508
XA9 - 0643 - 000	250 - 29		580 - 502	XD3 - 1160 - 102	325 - 511
XA9 - 0656 - 000	210 - 68		640 - 504	XD3 - 1160 - 142	325 - 512
XA9 - 0700 - 000	104 - 53	XB4 - 7400 - 805	310 - 505	XD3 - 1200 - 082	310 - 513
XA9 - 0714 - 000	640 - 37		310 - 506	XD3 - 1200 - 122	310 - 514
XA9 - 0739 - 000	110 - 9	XB4 - 7400 - 809	100 - 503	XD3 - 1300 - 082	450 - 504
XA9 - 0768 - 000	300 - 40		100 - 504	XD3 - 1300 - 102	104 - 513
XA9 - 0807 - 000	420 - 33		104 - 504		280 - 502
XA9 - 0809 - 000	420 - 34		105 - 507		310 - 515
XB1 - 2300 - 402	620 - 501		160 - 502		330 - 507
XB1 - 2300 - 409	104 - 501		330 - 504		350 - 506
	280 - 501		350 - 504	XD3 - 2200 - 102	251 - 505
	301 - 501	XB4 - 7401 - 007	326 - 502		310 - 516
	325 - 501	XB4 - 7401 - 009	100 - 505		325 - 513
	350 - 501	XB6 - 2300 - 609	325 - 505	XD3 - 2200 - 122	251 - 506
	450 - 501	XB6 - 7300 - 409	310 - 507	XD3 - 2200 - 142	250 - 503
	581 - 501	XB6 - 7300 - 609	103 - 503		251 - 507
	581 - 502		620 - 506		310 - 517
XB1 - 2300 - 509	580 - 501	XB6 - 7400 - 609	301 - 503		325 - 514
XB1 - 2300 - 607	105 - 501		301 - 504	XD3 - 2200 - 182	250 - 504
	105 - 502		810 - 506		251 - 508
XB1 - 2300 - 609	101 - 501	XB7 - 1030 - 069	430 - 502		330 - 508
	102 - 501	XB7 - 1040 - 069	101 - 504	XF9 - 0094 - 000	310 - 118
	103 - 501	XB7 - 2200 - 509	210 - 503	XF9 - 0393 - 000	326 - 14
	111 - 501	XD1 - 1104 - 133	420 - 505	XF9 - 0403 - 000	104 - 54
	130 - 501	XD1 - 1105 - 235	251 - 501	XF9 - 0406 - 000	210 - 69
	180 - 501	XD1 - 1106 - 235	104 - 505	XF9 - 0407 - 000	210 - 70
	210 - 501		830 - 503	XF9 - 0427 - 000	251 - 42
	310 - 501	XD1 - 1108 - 226	251 - 502	XF9 - 0436 - 000	251 - 43

# D NUMERICAL INDEX

PART NUMBER	FIGURE & KEY NO.	PART NUMBER	FIGURE & KEY NO.	PART NUMBER	FIGURE & KEY NO.
XF9 - 0596 - 000	310 - 1 1 9				
XG9 - 0111 - 000	620 - 3 9				
	640 - 3 8				
XG9 - 0145 - 000	620 - 4 0				
XG9 - 0208 - 000	810 - 5 5				
XG9 - 0211 - 000	310 - 1 2 0				
XG9 - 0212 - 000	640 - 3 9				
XG9 - 0218 - 000	640 - 4 0				
XG9 - 0249 - 000	104 - 5 5				
XG9 - 0250 - 000	250 - 3 0				
XG9 - 0266 - 000	810 - 5 6				
XG9 - 0267 - 000	620 - 4 1				
XG9 - 0274 - 000	640 - 4 1				
XG9 - 0338 - 000	250 - 3 1				
	251 - 4 4				
XZ9 - 0192 - 000	101 - 3 8				
XZ9 - 0251 - 000	620 - 4 2				
XZ9 - 0353 - 000	100 - 5 3				
XZ9 - 0421 - 000	100 - 5 4				

Prepared by  
OFFICE IMAGING PRODUCTS TECHNICAL SUPPORT DEPT.1  
OFFICE IMAGING PRODUCTS TECHNICAL SUPPORT DIV.  
CANON INC.  
Printed in Japan

REVISION 0 [MAR. 1996]

REVISION 1 [AUG. 1996]

30-2, Shimomaruko 3-Chome, Ohta-ku, Tokyo 146, Japan

**Canon**